THE NEIGHBORHOOD STORES
Are Making Their Weekly Offers Today
See Pages 20 and 21.

ST. LOUIS POST-DISPATCH

The Only Evening Paper in St. Louis With the Associated Press News Service.

FINAL EDITION (Complete Market Reports)

VOL. 75. NO. 150. ST. LOUIS, MONDAY EVENING, FEBRUARY 5, 1923—28 PAGES. PRICE 2 CENTS

HOW POLICE GET CONFESSIONS WILL BE INVESTIGATED BY GRAND JURY

Instructions Given by Judge Grimm in Whose Court Two Men Recently Were Freed of Murder Charges After They Had Repudiated Confessions.

WANTS JUSTICE BOTH TO POLICE AND PUBLIC

Jurist Asserts "the Difficulty of Securing Evidence for Conviction Does Not Justify Resort to Unlawful Methods."

A grand jury investigation of police methods of obtaining confessions from arrested persons was ordered today by Judge Grimm.

Juries in Judge Grimm's court last month acquitted Albert Ellis and Henry Melton, both accused of murder, and both of whom had made signed statements to the police, Ellis confessing to murder, and Melton stating that he fired the fatal shot, but saying it was accidental. Both the defendants repudiated their statements, and both said the statements had been obtained from them by harsh methods of the police.

"There has been considerable criticism," said Judge Grimm in his instructions to the grand jury, "of the methods supposed to have been resorted to by the Police Department of this city to secure confessions from persons arrested on suspicion of having committed a crime.

Comment of Judge Grimm.

"Defendants on trial have testified that they were coerced in making confessions by acts of cruelty and torture. Such testimony should be received with great caution and due allowance must be made for the fact that it is to the interest of defendants to make such claims. However, there seems to be a widespread belief that threats, cruelty and torture have been resorted to in order to secure confessions.

"The fact that such an impression exists is seen in the verdicts of juries in cases where confessions to police are relied upon for conviction. If such methods have been resorted to then the practice should be discontinued at once, for it is a violation of the right of persons under arrest who, notwithstanding their arrest, are presumed by our law to be innocent.

"On the other hand, if this impression is erroneous, then justice to the Police Department as well as to the public interest requires that it be corrected."

Law in Case Cited.

Judge Grimm cited section 3681 of the revised statutes of 1919 which require that all constituted officers of the law shall not resort to third degree methods and which makes it a misdemeanor punishable either by fine or imprisonment or by both, if such practice is resorted to.

"I call attention to this section of the statute to show that the Legislature has deemed it proper not only to make a practice of this character unlawful but that those resorting to such shall be guilty of a misdemeanor and may be punished by fine or imprisonment or by both.

"The court does not wish to be understood as making the charge against the Police Department, but is merely bringing to your attention the fact that there exists a widespread belief that does not aid in the administration of criminal justice.

Recognizes Police Difficulties.

"I recognize the difficulty the Police Department has to contend with, as the public is looking to it to ferret out and convict those guilty of crime. If it fails it is subjected to severe criticism, but on the other hand when persons on trial are released the public theory is that he or she is an innocent person.

"The difficulty of securing evidence for conviction does not justify any resort to unlawful methods."

The foreman of the grand jury is Lewis H. Blase, president of the Gaier & Stroh Millinery Co., 1221 Washington avenue. He resides at 1824 La Salle street.

Price of Gasoline Up One Cent.

The price of gasoline advanced one cent, from 20.5 to 21.5 cents per gallon, at all Standard Oil filling stations today. It was announced at the Standard Oil office in the Syndicate Trust Building that the increased cost of marketing and the advance in the price of crude petroleum were responsible for the new price.

GERMAN CHILD KILLED WHEN FRENCH SOLDIER DROPS RIFLE IN FALL

By the Associated Press.

DUISBURG, Germany, Feb. 5.

A LITTLE German girl was accidentally killed yesterday and another wounded by a bullet from the rifle of a French Corporal. The Corporal fell while ascending the stairs to the bridge over the railroad tracks and dropped his rifle, which exploded.

Gen. Degoutte sent condolences to the parents of the child. The occupational authorities have taken charge of the funeral arrangements for the girl killed and will provide for her family. The Corporal was so unnerved by the accident that he attempted to end his life.

By the Associated Press.

LONDON, Feb. 5.—In Essen last night, after attempts by the German police to disperse a great communist demonstration, the French guard at the postoffice suddenly opened a machine gunfire over the heads of the crowd, which instantly dispersed, says a dispatch to the Times from Essen.

PETITION FOR RETURN OF FLASK IS DENIED

Judge Faris Decides Liquor Container Is Contraband and an Outlaw.

The flask is contraband and an outlaw, Federal Judge Faris declared today, in denying the request of George Lurie for the silver flask which was taken from him when he was arrested by a prohibition enforcement agent in Cafferata's cafe, the night of Dec. 23.

Judge Faris questioned the witnesses in the case as to the use made of flasks, and said in announcing his decision:

"The facts as detailed by the testimony are such that I must overrule the motion (for the return of the flask), but if they were not such, I would not return it. A flask can be used for only one thing—that is, to carry liquor in violation of law. Therefore, it is contraband and an outlaw."

The fact that the officers had not seen the flask's contents was unimportant, the Judge said, since a flask has but one use. He commented that if a man were arrested for carrying a revolver, it would not be necessary to examine the weapon to see if it contained cartridges.

Lurie's case was dismissed for lack of evidence by Assistant Attorney-General Dyott. He was arrested in the cafe raid by Deputy Prohibition Agent Gatter, after Detective-Sergeant Glassco had seen him transferring the flask from one pocket to another.

"How long have flasks been in use?" Judge Faris asked the officers. Sergt. Glassco said two years, but Gatter raised this to 15 years, to his knowledge, a statement which seemed to surprise the Court.

Chief Prohibition Enforcement Agent Nations announced after the hearing that he would apply to Commissioner Berry this afternoon for a warrant charging Lurie with possession and transportation of liquor, based on Lurie's admissions in his testimony.

Lurie resides at 7143 Forsythe boulevard and is president of the Missouri Glove Co., 6299 Maple avenue.

PARTLY CLOUDY TONIGHT, WITH RISING TEMPERATURE

THE TEMPERATURES.

1 a. m.	15	9 a. m.	20
2 a. m.	15	10 a. m.	25
3 a. m.	14	11 a. m.	27
4 a. m.	14	12 noon	30
5 a. m.	14	1 p. m.	32
6 a. m.	15	2 p. m.	34
7 a. m.	15	3 p. m.	35
8 a. m.	16	4 p. m.	35

Highest yesterday, 15, at 6 p. m.; lowest, 1 above zero at 5 a. m.

Official forecast for St. Louis and vicinity: Partly cloudy tonight and tomorrow, rising temperature; the lowest tonight will be about 24.

Missouri—Partly cloudy tonight and tomorrow; warmer tonight and in southeast portion tomorrow; colder in west portion tomorrow.

Illinois—Mostly cloudy tonight and tomorrow, probably light snow in north portion; warmer tonight and in south portion tomorrow.

Stage of the river at 7 a. m., 2 feet, a fall of .6 foot.

CAREW AGAIN PACKS UP TYPEWRITER AND GETS OUT OF TOWN

Former "Silent" Partner in Company Promoting Mother Goose Sales Promises to Remain Silent.

FINE REMITTED ON PLEDGE TO DEPART

Broker Pleads Guilty to Charge of Selling Stock in Violation of State "Blue Sky" Laws.

The tintinnabulating typewriter of C. F. Carew, whose oily outpourings were deadening to the better judgment of hundreds of St. Louis investors, is silent again and the pledge is that it shall remain silent.

A plea of guilty to a charge of violating the State "blue sky" law in the sale of shares of the Mecca Consolidated Petroleum Co., was entered for him today by Former Circuit Attorney Seebert G. Jones before Judge Miller in the Court of Criminal Correction.

A fine of $100 and costs was imposed and the fine remitted at the suggestion of Prosecuting Attorney Schweitzer who said that Carew had promised to leave the city and not return. Costs were paid. Schweitzer said also that Carew had left $25 with him with which to reimburse the complaining witness.

Bound for New York.

Carew's three-room suite on the third floor of the Central National Bank Building was closed today. The building manager said that Carew's tenancy had ended last Thursday. Carew told friends he was going to New York.

The exodus of Carew and his typewriter is his second from the city. The first followed the explosion of Schachner & Co., stock and bond brokers, in which he was a "silent" partner. As is recalled, however, the rainbow prospectuses that wound from Carew's typewriter constituted the chief asset of success of Schachner & Co. in selling $480,000 of stock in the Mother Goose candy shop, at the corner of Seventh and Olive streets, to 1480 investors in and about St. Louis.

Schachner and Carew fulfilled their promise to establish the candy shop, but stockholders could find only a fraction of the sum they had paid in represented by physical assets in the shop. Schachner left town. Carew packed his typewriter to Kansas City, but last November returned with it and soon began publication of "Market Truths," in which he exposed the methods of fake oil stock promoters, while suggesting investment in Mecca Consolidated.

After his arrest on the "blue sky" charge, Carew said he was being persecuted. He knew that the "psychology" of his writing was appreciated here and he liked the city better than all others in the country, but, if the charge was pressed he would take it to mean that the fertile field was played out, so far as his tintinnabulating typewriter was concerned.

A Gusher in St. Louis.

Carew came to St. Louis as office manager for a stock and bond broker, whose issues became such an embarrassment that he quit business. Carew and Schachner, then an advertising solicitor, formed a partnership, bought the office fixtures of the departed "company" and struck a gusher from the pocketbooks of St. Louisans on their first venture, an oil promotion.

They next embarked upon the promotion of Mother Goose, during which they had elaborate offices in the Central National Bank Building and employed more than 10 salesmen and a force of 20 stenographers and clerks. Schachner is now being sought on a warrant from St. Francois County charging that he obtained money under false pretenses in the sale of oil stock.

The investigation leading to the arrest of Carew was made by the Better Business Bureau of the Advertising Club.

SKATING IN THE PARKS TODAY

Ice Has Been Smoothed and There Will Be Bonfires Tonight.

Park lakes were prepared for skating today, and there will be bonfires beside them tonight, for illumination and warmth.

Sylvan and Round lakes, in Forest Park, are in condition for skating. The lagoons, however, are not in condition. Lakes are also ready for skaters in O'Fallon, Carondelet, Lafayette and Benton parks. There were some skaters in the parks yesterday, but the ice had not been smoothed properly then.

This is the second time this season there has been skating in the parks.

U. S. Troops Quitting Germany; Marching Through Coblenz

—International Newsreel Photograph.

American troops photographed when marching through Coblenz to entrain for Antwerp, where they boarded the transport St. Mihiel. The streets were lined with a guard of French troops, who took over control of the city after the departure of the Americans. There were many tear-dimmed eyes among the hundreds of natives who lined the streets to wave farewell to the American boys with whom they had become fast friends. The St. Mihiel is due at Savannah, Ga., Wednesday.

A. H. MONTGOMERY JR. ARRESTED IN WEST

Head of Blind Pool, Taken in Los Angeles, to Return at Once to New York.

By the Associated Press.

LOS ANGELES, Cal., Feb. 5.—Austin H. Montgomery Jr., former New York stock broker, was arrested by county and Federal officers here today for New York authorities on charges of frauds in the sale of stock in a blind pool operation.

Officers announcing the arrest said that Montgomery said he would waive extradition and return at once to New York to face the indictments.

Man Escorting Mrs. Montgomery and Children Was Arrested Here.

When William L. Cunningham, an employe of Austin H. Montgomery Jr., was arrested in St. Louis last Dec. 26 and turned over to Baltimore police under charges based upon his alleged connection with the Community Finance Co., he was escorting Montgomery's wife and her three children to Mexico City, where, he said, Montgomery was resting until he could arrange defense against the charges against him.

The Community Finance Co. was a "blind pool" of the type originated by Ponzi in Boston. At its failure it had liabilities of between $1,500,000 and $3,000,000. It was said that the total investment of Easterners in the Community company and four others of its kind which flourished in and about New York was between $8,000,000 and $10,000,000.

The Community Finance Co. promised to pay 3 to 16 per cent a month on investments and offered a partial payment plan, the customer drawing interest on his entire subscription from the date of his first payment. Investigation disclosed that the company had a fund of 40 per cent of its receipts reserved for the payment of these dividends. The promise of the company was that money entrusted to it would be invested in high-class securities by financial wizards whose knowledge of the stock market was so extensive that they could not lose.

BONES OF DINOSAUR OF GREAT ANTIQUITY FOUND IN ASIA

Said to Confirm Theory Asia Was Source of Immigrant Faunae of North America.

By the Associated Press.

NEW YORK, Feb. 5.—Discovery of the skull and skeleton of a dinosaur that roamed Asia five million years ago, has been made by a scientific expedition, officials of the American Museum Natural History announced last night. The dinosaur, according to authorities, antedated any species found in the United States.

The skull and skeleton were found in central Mogolia and are said to be of vast importance to palentologists in confirming the theory that Asia was the source of many immigrant faunae of Western North America during the latter part of the age of reptiles and the early part of the age of mammals.

TENANTS AWAKEN IN FLOOD FROM RADIATORS

Negro Boy Went to Sleep Before Turning Off Water Flow Into Boilers.

Apartment tenants in the Maryland Block Building, at the northeast corner of Maryland and Euclid avenues, shiveringly awoke in the middle of the night from dreams of babbling brooks to find their things afloat on a flood that came from the radiators. After trying in vain to stop the flow and using up all their absorbent possessions in mopping operations they called the police at 1 o'clock.

A negro boy intrusted with the care of the furnace at night was found sleeping sweetly in the basement, with water running into the boiler. He had turned it on and had forgotten to turn it off. The water, after the boiler was filled, sought outlet through the pipes and found exits through escape valves and loose joints, flooding the apartments and the stores and shops on the first floor.

The water was turned off, but for two hours it continued to ooze from the pipes and it was not until 8 o'clock that the heating system was again functioning properly and giving warmth to the distraught tenants.

Floors, walls and ceilings were damaged and there was considerable damage to stock in the Nake drug store at the corner and the shops along Maryland and Euclid avenues. Apartment tenants and shop owners were busy this morning computing their damage.

Frank J. Frick, representing the Gerhart Realty Co., agent for the building, was on the ground early doing his best to mollify the tenants and explaining that the heating system was in the hands of a competent man, but that the boy, who had previously been trustworthy, looked after the furnace at night.

EXTRA-FARE TRAIN LATE; 100 PASSENGERS GET REFUND

Payment of $3.60 Each to Travelers From East Exhausts Supply of Change at Station.

Hurrying humanity at the Union Station ticket windows this morning encountered delay when the ticket sellers announced that they could not make change. In cases where $1 bills were required for the purpose.

Grumbling passengers lugged their hand baggage to stands in the station, and to stores in the vicinity, and made small purchases to get their bills changed, then hastened back to the ticket windows. The $1 bills thus brought in, and a supply obtained by an emergency order on a neighborhood bank, soon relieved the situation.

Clyde Jinks, assistant general passenger agent of the Terminal Association, said the dearth of $1 bills was caused by the late arrival of an extra-fare train from the East last night, which made it necessary to make refunds of $3.60 each to more than 100 passengers.

SAYS RECEDING WAVE LEFT VESSEL GROUNDED ON BOTTOM OF OCEAN

HONOLULU, Feb. 5.

EXPERIENCES [illegible] island steamer [illegible] which was tossed up and down, back and forth, and placed on her beam ends in Kahului Bay, Island of Maui, Saturday, by one tidal wave and righted by the next, were related by Matt Amtson, purser of the vessel, when he arrived in Honolulu yesterday.

Before the first wave, Amtson said, the sea sucked away the water from the harbor, revealing a bottom of mud and coral, covered with floundering fish, crabs, lobsters and squid. The first wave caught the Kilauea and raised her above the level of the wharf, the purser said, and if the lines had not been loosened the ship would have been on the wharf.

"It was one of the strangest sights I ever witnessed," said Amtson. "There was virtually no indication of danger before the wave came flooding in and then receded suddenly. The Kilauea went down until she settled on the bottom of the ocean and reeled over against a hummock and grounded on the bottom of the bay, which prevented her from going completely over. For a minute it looked as though the ship would go completely over even then, but another huge wave, the largest of the series that lashed the island shores, lifted the ship and put her back on even keel."

PREDICTION HARDING WILL BE REPUBLICAN NOMINEE IN 1924

Convention's Choice Will Be Unanimous, Says Senator Watson of Indiana.

By the Associated Press.

WASHINGTON, Feb. 5.—Prediction that President Harding would be renominated by a unanimous vote of the Republican national convention in 1924 was made in the Senate today by Senator Watson of Indiana, one of the Republican leaders of the body and one of those whose names have been mentioned in connection with the party's nomination next year.

Senator Watson, in the course of a reply to Senator Harrison, Democrat, Mississippi, who had declared that the recent designation of Senators Wadsworth of New York and Lenroot of Wisconsin, as assistant Republican leaders, was directed against the possible presidential candidacy of the Indiana Senator, said that "when 1924 comes around the Republican party will stand united and militant and will, without a dissenting vote, renominate President Harding."

20-Marks, Gold, for 150,000, Paper.

By the Associated Press.

BERLIN, Feb. 5.—The Reichsbank has fixed the purchase price of a 20-mark gold piece for the period of Feb. 8 to 11 at 150,000 paper marks.

BELIEVE BODY FOUND ON DRIFT IS PRIEST'S

Authorities Find Rosary and Cross on Corpse Discovered Near Cairo, Ill.

By the Associated Press.

CAIRO, Ill., Feb. 5.—D. A. Sullivan, Deputy Coroner, believes that the body of an unidentified man, found in driftwood on the Mississippi River bank here Saturday, was that of a Catholic priest. The only possible clew to identification was the presence around the neck of a string of rosary beads and a large ebony and gold cross on a chain, which the Rev. Jeremiah McCarthy, local priest, said was similar to the beads and cross carried by Catholic priests. The bones indicated that the man was of large stature.

The position of the body, 20 feet above the line of water, 12 miles northwest of Cairo, indicated, according to Deputy Coroner Sullivan that it had been deposited in May last year, when the surrounding territory was inundated by floods. The river at present is five feet below flood stage.

The Rev. Father Jeremiah McCarthy said today no priests stationed in this neighborhood was missing.

A Coroner's jury returned a verdict that an "unidentified man came to his death by drowning."

BOMB THROWN AT BULGARIAN PREMIER IN SOFIA THEATER

Nobody Hurt by Explosion—Assailant Escapes—Identity Said to be Known.

By the Associated Press.

SOFIA, Bulgaria, Feb. 5.—A bomb was thrown in the direction of Premier Stamboulisky while he was seated in a box at the National Theater last night with three of his Ministers. No one was injured by the explosion.

The bomb thrower, whose identity is said to be known to the authorities, escaped.

TRACT FOR SUMMER CAPITAL

Gift in Blue Ridge Mountains Hinges on Acceptance of Bequest.

By the Associated Press.

BALTIMORE, Md., Feb. 5.—A tract of land on which to build a summer White House has been offered by the owners of the Buena Vista Springs Hotel, in the Blue Ridge Mountains, provided Congress should accept the bequest of $200,000 made in the will of J. Wilson Leakin, Baltimore lawyer, who died recently.

Representatives in Congress of Maryland and Pennsylvania have been requested to present the latest offer to Congress. Congress has taken no action in regard to the bequest made by Leakin.

TURK PEACE NEGOTIATIONS ARE "MERELY SUSPENDED"

Latest Statement Put Forth Officially at Near East Conference Quarters in Lausanne Is That the Parleys Are Not Hopelessly Wrecked.

VIEW EXPRESSED FIRST BY THE TURKS

Significance Attached to Renewed Efforts at Mediation in That Armistice Ends When the Negotiations Cease.

By the Associated Press.

LAUSANNE, Feb. 5.—The latest statement put forth officially from Near East conference quarters is that the conference is not hopelessly wrecked, but merely suspended or adjourned. This is the result of renewed efforts at mediation.

Former Premier Venezelos of Greece in a statement to the Associated Press this afternoon, said:

"If Turkey will come to some independent arrangement with Greece concerning mutual reparations or agree to its submission to some form of arbitration, then Greence will consider the state of war terminated."

Ismet Pasha, chief Turkish delegate, who yesterday refused to sign the treaty presented by the allies, informed the correspondents that until he received a formal notification to the c[illegible]y he would consider the nego[illegible]s as still in progress. In th[illegible]ction, it was pointed out [illegible] Mudania armistice wa[illegible]ive until the completion [illegible]ference call[illegible]

[illegible]
N YOU NOW
[illegible]ing you buy at Con-
[illegible]est. For example:
CORN
[illegible] the stalk. Bridal
Actual 12c value.
25c

[illegible] the negot[illegible]

The imp[illegible] the conferenc[illegible] would not be [illegible] the termination o[illegible] negotiations, inasmuch as it was generally desired to continue the Mudania armistice, thus avoiding the possible renewal of war.

It is believed that the misunderstandings which developed between the British and French delegations in the last days of the conference contributed to the final break, as the Turks got the idea that they could count upon a split among the allies and obtain more favorable conditions.

Reasons for Not Signing.

The Turkish spokesman declared that the nationalist representatives did not sign the treaty yesterday because it strangled Turkey economically.

Briefly, the Turks wanted to strike from the treaty all clauses binding them to recognize contracts and concessions granted by the old Ottoman Empire. They maintained that they should be left free to study these questions and, if necessary, reopen negotiations concerning them with the interested countries and people. They could not, they said, accept the economic burden imposed upon the new Angora Government by the old Turkish regime, which had handed out concessions right and left in the form of capitulations; they insisted that vast concessions had been granted without fair return and they wanted the right to revise all of them.

The formal Turkish reply suggested that inasmuch as the two factions were in agreement on 80 per cent of the questions, these clauses be signed. It maintained that the Turks should be allowed to give further consideration to the problems entailed in a recognition of the obligation of the Ottoman Empire, but declared that the concessions granted by the former Government had been distributed so that to recognize them would impose a burden the new regime could not agree to bear.

Turning to the capitulations question, the Turks agreed to permit the appointment of foreign legal advisers who would revise Turkish laws, but insisted that neutrals in the World War, rather than The Hague Permanent Court of International Justice, should choose these experts. However, they were insistent that this group of advisers should have no control over the laws covering the arrest of foreigners.

The final collapse of the conference was not without almost des-

Continued on Page 2, Column 6.

TWO BADEN TOWNS ARE OCCUPIED BY THE FRENCH

Germans Say Troops' Real Goal Is Kehl Bridgehead Opposite Strassburg, Giving Railway Control Along the Right Bank of the Rhine.

BERLIN OFFERS CASH BONUS TO STRIKERS

Communists, Blaming Capitalists for Situation, Urge Confiscation of Property; French Open Free Soup Stands.

By the Associated Press.

PARIS, Feb. 5.—The miners of the Saar Valley, which produces 9,000,000 tons of coal annually, went on strike this morning.

(The Saar Basin is in the zone of allied occupation west of the Rhine under the treaty of Versailles. Its coal mines were ceded to France as compensation for destruction of mines in the North of France during the World War. Government of the area under the treaty is entrusted to a commission representing the League of Nations. After 15 years under the treaty the population will decide by plebiscite whether to continue under present rule or to unite with France or Germany.)

By the Associated Press.

DUESSELDORF, Feb. 5.—The French occupation has been extended to Offenburg and Appenweier, towns in Baden, presumably as a penalty for German interference with international train service between Paris and Prague.

In German quarters it is declared that this latest move of the French has as its real goal the Kehl bridgehead, opposite Strassburg. This would give the French control of the railways along the right bank of the Rhine.

improvised, as the French had hoped, the situation remains unchanged.

Herr Sarter, director of the Westhalle state mines and a commercial director of the Stinnes interests, is among the latest functionaries expelled from the Ruhr.

Communists Blame Capitalists.

The Communist party is organizing counter agitations, and yesterday held a meeting at Solingen, just outside the Cologne bridgehead, in protest against the Nationalists interfering with Ruhr labor and requesting that the property of the German capitalists be confiscated on the ground that these capitalists are responsible for the present situation through failure to pay the coal tax and make reparations deliveries.

Despite the small coal production, the mine pitheads are greatly congested, owing to the shortage of empty cars, and the mining companies are stacking up coal on every available spot, especially along the tracks leading from their mines and the adjacent fields, which are literally covered with coal.

The embargo on coal and coke exports to Germany continue effective but the Germans are running trains to the immediate vicinity of the frontiers of the occupied territory. A French tug brought two barges of coal to Dusseldorf yesterday morning to supply the needs of the local population.

The French are opening free soup kitchens in the Ruhr, similar to those the allies have been operating in the Rhineland since a few months after the armistice.

Berlin Says Pretext for New Advance Is Far-Fetched.

By the Associated Press.

BERLIN, Feb. 5.—The strategic extension of the Kehl bridgehead opposite Strassburg, is believed here to be the immediate motive for the French occupation of Offenburg and Appenweier and other Baden railroad junction points, the unobstructed possession of which affords complete control of the important railroad lines skirting the right bank of the Rhine.

The news that French cavalry squadrons marched into the towns of Baden early yesterday morning came as a bolt out of a clear sky and found unofficial quarters in Berlin wholly unprepared for such a move.

The Rhineland Commission's note informing the Berlin Government of the impending occupation reached Berlin late last eevning and provoked only informal comment although it was stated that the pretext indicated in the note was far-fetched, in that the withdrawal of the Paris-Prague and Paris-Bucharest trains was considered the logical outcome of the transportation confusion resulting from the occupation of the Ruhr.

The withdrawal of the American troops and the absence of an American delegation on the Rhineland commission is viewed as fatal to German interests and it is believed here that the presence of the Americans would have yielded an effective deterrent to French aggression which apparently is finding no obstruction since the Americans vacated the Coblenz sector.

Germany Presents Note of Protest on Coal Blockade.

By the Associated Press.

BERLIN, Feb. 5.—The German Government has presented a note to France protesting strongly against the coal blockade of unoccupied Germany. It repudiates the French contention that Germany has committed a breach of the peace.

UNTERMYER URGES RELEASE OF 55 POLITICAL PRISONERS CONVICTED DURING THE WAR

New York Lawyer Joins Force of Those Sympathizing With Purposes of the Amnesty Committee.

Post-Dispatch Bureau,
20 Wyatt Building.

WASHINGTON, Feb. 5.—Samuel Untermyer of New York, in a letter made public today by the Joint Amnesty Committee, says that the thought of men still being in prison for opinions expressed during the war "brings the flush of shame to the cheek of every true American." This is true, he says, regardless of the fact that they technically violated the law, and that it might have been wise to punish them at the time as an object lesson.

Untermyer is the latest of a number of nationally known lawyers to express sympathy with the purposes of the Amnesty Committee, an organization of men and women which is trying to obtain the release of 55 so-called political prisoners convicted under the espionage act and serving sentences of from five to 20 years.

Others on record for the release of all or some of these prisoners are Senator George W. Pepper of Pennsylvania, Senator William E. Borah of Idaho, Charles Nagel of St. Louis, Francis Fisher Kane of Philadelphia, Felix Frankfurter of the Harvard Law School and Maj. Alexander Sidney Lanier, U. S. army (retired).

Untermyer's Letter.

Untermyer's letter is in part as follows:

"I am familiar with the record in a number of these cases. In most of them the evidence was trivial and in none of them did the punishment fit the crime. In all of the cases the sentences were monstrously disproportionate to the offense after making due allowance under the then existing conditions for the necessity of striking terror into the hearts of all who were disposed, during that critical period, to give expression to opinions concerning the war that were at variance with the sentiments and high purposes that the country had in mind in entering the war.

"I have never been able to reconcile the punishments inflicted upon these people with our conception of liberty of speech, however greatly we may have disagreed with their point of view or have differed with them as to the path they should have chosen.

"Many of them were convicted on the bare evidence that they were members of the I. W. W. In most instances they lived in sections of the country where it was not a matter of choice, but of necessity, that they should be members of that organization in order that they might make a living.

"The whole thing seems like a nightmare."

Three Large Groups Convicted.

All but four of the men for whom executive clemency is sought were convicted in three groups—one group at Chicago, one at Wichita, Kan., and one at Sacramento, Cal. Nearly all are in the Federal prison at Leavenworth.

Some of opinions quoted by the Amnesty Committee, in addition to Untermyer's, are as follows:

Charles Nagel, Secretary of Commerce and Labor in President Taft's Cabinet: It is obvious that these men were tried under conditions of unreasoning excitement that could not obtain in times of peace, and that practically precluded unbiased judgment and fairness in the trials.

Senator William E. Borah: Some of the sentences imposed were absurdly cruel and unusual and could only have been imposed under the spirit and strain of war. Some of the facts upon which the sentences were passed are so vague and inadequate that no jury or court would regard them as sufficient for punishment in time of peace. * * * I believe that in many instances the whole spirit and letter of the first amendment of the Constitution was wholly disregarded.

Senator George Wharton Pepper: "I am satisfied myself that in not one of the 28 cases I had looked into did the evidence justify a continuance of restraint and I then recommended to the Attorney-General and also direct to the President that unconditional amnesty be granted to these men."

Felix Frankfurter: "I should like to associate myself entirely with the statement made by Senator Pepper as to the folly and injustice of continuing the confinement of our 'political prisoners.' The United States is pursuing a policy in this matter which history will record with shame."

Major Alexander Sidney Lanier: "I am of the opinion that these men were convicted contrary to the law and the evidence, solely because they were leaders of a revolutionary organization against which the public sentiment was justly incensed; and that the verdict rendered was a foregone conclusion from the beginning in obedience to public hysteria and demand due to the psychology of the times."

The committee points out that the United States is the only country which has not released its war-time prisoners.

SUIT FILED BY OBJECTORS TO ST. LOUIS-KANSAS CITY ROAD

Taxpayers of St. Charles and Warren Counties Seek Injunction Against Designated Route.

Special to the Post-Dispatch.

JEFFERSON CITY, Feb. 5.—Taxpayers of St. Charles and Warren Counties today asked the Circuit Court of Cole County to enjoin the State Highway Commissoin from building the St. Louis-Kansas City hard-surfaced State road along the rout edesignated by the commission last July. The 13 plaintiffs from St. Charles County and six from Warren County are partisans of the Boonslick road, which, they assert, is almost totally ignored by the commission, although designated by the Legislature in 1921 as part of the State hard-surfaced system throughout its course from St. Charles to Glasgow.

Emil P. Rosenberger of Montgomery City and C. W. Wilson of St. Charles, attorneys for the objectors, declare that the Highway Department proposes to spend about $7,000,000 in building this road, for which some of the contracts, notably in St. Charles County, have been let and ask the Court not to allow the expenditure of a cent of money on the selected route.

This entire case turns upon the measure of authority and discretion given to the Highway Commission in the road law enacted in 1921. The Legislature, in designating the routes of the State highway system wrote into the road law the route of the Boonslick road from Glasgow to St. Charles.

SENATE PASSES MEASURE TO ADMIT ARMENIAN REFUGEES

By the Associated Press.

WASHINGTON, Feb. 5.—Legislation to admit Armenian refugees in excess of the immigration law quota was passed today by the Senate and sent to the House, where similar bills are pending.

The bill, as passed, was a combination of measures introduced by Senator Keyes, Republican, of New Hampshire, and Senator Williams, Democrat, of Mississippi, and was supported by leaders of both parties. It provides that during the period ending June 30, 1924, there shall be admitted to the United States Armenian orphans up to a maximum of 20,000, upon guarantee from families and institutions that they shall be cared for.

Adult Armenian refugees having relatives or friends in the United States also would be admitted in disregard of the immigration quota during the present, and Senator Sterling, Republican, of South Dakota, in charge of the bill, said it was expected that between 5000 and 6000 such adults would come to the United States.

DELEGATION CALLS ON WEEKS ABOUT QUARTERMASTER DEPOT

Secretary Says It Will Not Be Removed if it Is Proved Action Would Not Mean Economy.

Special to the Post-Dispatch.

WASHINGTON, Feb. 5.—A delegation representing the St. Louis Chamber of Commerce called on Secretary of War Weeks today and protested against the proposed abolition of the Quartermaster supply depot at St. Louis and consolidation of its present activties with the Chicago depot. The delegation disputed a statement by the War Department that the change would effect a saving of $190,000 a year to the Government. They told the Secretary a saving of from two to five times that amount would be made if the proposed centralization were based on St. Louis, instead of Chicago.

Weeks, according to members of the party, listened sympathetically and said if they could show him in figures that the change would not be financially beneficial to the Government he would not order it. He asked them to submit their figures to Quartermaster-General Hart for an opinion.

The delegation will confer with Gen. Hart this afternoon. In the party were Col. David S. Stanley, James W. Byrnes, James E. Smith and R. D. Sangster, industrial commission of the chamber. They were accompanied to Weeks' office by Senator Spencer and Representative Newton of St. Louis.

CASTORIA
For Infants and Children
In Use For Over 30 Years
Always bears the Signature of Chas. H. Fletcher

GERMANS TIRING OF PASSIVE POLICY TOWARD FRENCH

Growing Popular Demand in Reich That Chancellor Resume Negotiations With France.

Special Wireless to the Post-Dispatch and Chicago Daily News.
(Copyright, 1923.)

BERLIN, Feb. 5.—The Government's policy of passive resistance to the French in the Ruhr Valley is getting more and more unpopular among most of the people in the unoccupied area, and there is a wide demand for quick action on the part of Chancellor Cuno to resume negotiations with France to terminate the present deadlock. In his widely read Monday morning paper, the well-known publicist, Von Gerlach, expresses this popular view as follows:

"The militarist Ludendorffian idea as expressed by the Nationalist publications is threatening to be accepted abroad as the prevailing opinion in Germany. Nationalist newspapers are printing reports in every edition which read like the bulletins from Ludendorff's headquarters at the front in the 'glorious days' of the World War.

"But the present struggle, which has already taken on the aspects of an economic war to the finish, may result in serious bloodshed and the continuation of a mutual feeling of irreconcilable hatred between Germany and France.

"Therefore we—that is, a large part of the German people—demand that the Government repudiate its oft-repeated statement that it would not negotiate under present circumstances. Chancellor Cuno must announce his willingness to invoke the mediation of some neutral Power, preferably the League of Nations, to approach France and settle the present situation.

"Some say that the United States would frown upon an appeal by Germany to the League of Nations in the present situation. That I know is incorrect as I have heard from trustworthy sources in the United States that Washington would welcome any occasion where the league succeeds in acting as a peacemaker."

"Cuno Cabinet Tottering."

The communist organ, Rote Fahne, in an editorial headed "The Cuno Cabinet Is Tottering," predicts that the Chancellor will soon have to resign, as a large majority of the people in the Reich are in favor of negotiating with France.

"That wing of Parliament which is against Cuno's policy," says this paper, "thinks that the time has not yet come to make public its demands to open negotiations with Paris. This opposition, however, is increasing daily because it is getting more and more evident that the policy of passive resistance in the Ruhr is a complete failure and that the economic condition on this side of the occupied area is growing worse steadily. The downfall of the Cuno Government is imminent."

Nationalist newspapers, of course, are opposed to this popular demand. The extreme monarchist newspaper, Kreuz Zeitung, warns Chancellor Cuno not even to dream of negotiating with France, as otherwise the wroth of the whole German people will be upon him.

France Will Examine "Honest Proposals," Poincare Says.

By the Associated Press.

PARIS, Feb. 5.—Speaking at the banquet last night by the Association of Republican Journalists, Premier Poincare said:

"Germany, by our entry into the Ruhr, has been led to show us what she would have liked to hide from us a few years longer; she was forced to show her hand. Never up to the present have her governments wished sincerely to execute the treaty; never have they wished to pay reparations. They had but one idea—to delude and tire us out.

"As to us, what do we want? Two things only—to be indemnified for our ruins and to be safe from future attack. Neither in the Ruhr nor on the Rhine do we seek anything else. But what we seek, we intend to get. We will not give way, but the day Germany opens her eyes to the evidence and is ready to make honest proposals we will not refuse to examine them."

$125 Grocer Robbery Reported.

Robbery of a Kroger grocery at 2735 North Vandeventer avenue of $125, at 7 a. m. today, was reported to the police by William Henrion, the manager. Henrion said a man entered the store, drew a revolver and ordered him into a back room, threatening to kill him if he came out. The robber fled after emptying the cash register.

LUCKY STRIKE CIGARETTE
It's toasted
THIS ONE EXTRA PROCESS GIVES A DELIGHTFUL FLAVOR

10 OR 12 LIVES LOST IN TIDAL WAVE THAT HIT HAWAIIAN CITY

Property Damage in Hilo as Result of Disturbance Saturday Is Estimated at $100,000.

By the Associated Press.

HONOLULU, T. H., Feb. 5.—Inhabitants of the city and bay of Hilo, Island of Hawaii, continued today to take stock of the results of tidal waves which swept their district Saturday afternoon with an estimated loss of 10 or 12 lives and property damage placed at $100,000 in the city alone.

The known dead include a child and three Japanese fishermen. It is believed that others perished. Several days probably will be required to ascertain the total damage.

The tidal wave followed a severe earthquake which the observatory at Kilauea reported to have occurred from 2000 to 3000 miles away in an unknown direction.

Move to Higher Ground.

Persons living in lower Hilo, fearing a recurrence of tidal waves, moved to higher ground yesterday. Police and firemen patrolled the affected area to keep order.

H. E. McComb, in charge of the United States magnetic observatory of Ewa, Island of Oahu, reports that the seismic needle left the sheet and failed to record for 20 minutes Saturday due to the violence of the shock. The seismograph began recording the shocks at 5:10 a. m., which reached a maximum at 5:30 a. m. and then left the sheet entirely until 5:50 a. m., after which minor disturbances were recorded for several hours. McComb said the seismograph recorded two heavy shocks and one light one on Thursday, Feb. 1, at 6 p. m.

Precautions Taken.

Residents of lower Hilo trudged toward the highlands with their possessions all Saturday afternoon and stevedores and others deserted their work at the docks to go to the aid of their families.

Firemen were drafted for the police department to maintain order. All possible precautions were taken for night alarms in event of the recurrence of other tidal waves. Hilo Bay remained turbulent throughout the night.

Tidal Wave Felt Six Hours After Recording of Quake.

The tidal waves apparently traveled for approximately six hours and one-half from their point of origin at the center of the tremor-affected area to the windward beaches of the islands.

The seismographs throughout the United States recorded the first shocks at approximately 11 o'clock Eastern standard time, or 5:30 a. m. Hawaiian time. The tidal waves began to pound the shores of the islands shortly after noon, Hawaiian time, or between six and seven hours later.

Windward Hawaii, or the shores nearest to the mainland of the United States, was most affected, the leeward seaboard of the group being practically undisturbed. The apparently obvious inference would be that the tremors which caused the tidal waves occurred in the ocean somewhere in the Pacific, east of the Hawaiian and west of the Pacific coast.

Volcanic Craters Near By.

Hilo, the city where the bulk of the damage was done, has a population of approximately 10,000 persons. Back of it rise the volcanic hills, the most notable of which house the craters of Mauna Loa and Kilauea. The former is only intermittently active, but Kilauea, about 30 miles from Hilo, is the greatest constantly active volcano in the world.

"RADIO CHALLENGES CHURCH"

Pastor Says Wireless Offers an Easy Way to Worship.

By the Associated Press.

PITTSBURG, Pa., Feb. 5.—"America is looking for an easy way to worship, and the radio offers that way," the Rev. Dr. Theodore G. Shuey, pastor of St. Mark's Lutheran Church, declared last night in a sermon in a downtown theater, taking as his text, "The Radio and the Devil." Dr. Shuey declared that the radio challenges the church, not because it sends sermons to the sick, but because the well stay at home and hear them.

He declared that "religion is being cheapened and the sanctity of God's house is being profaned with the wholesale delivery of sermons by radio."

Juniper Tar
COMPOUND
GIVES QUICK RELIEF
For Coughs, Colds, Sore Throat
2 doses is 35c a bottle at Druggists
DON'T EXPERIMENT!
This old reliable medicine has relieved thousands—it will relieve you—Try it Today.

TURKS ARE NOT AFRAID OF GREAT BRITAIN, KEMAL SAYS

Head of Angora Government Declares Powers Will Find Any Attempt at Intimidation Is in Vain.

(From a Staff Correspondent of the Manchester Guardian and the Post-Dispatch and New York World.)
(Copyright, 1923.)

CONSTANTINOPLE, Feb. 5.—Mustapha Kemal Pasha, head of the Angora government, speaking at Smyrna Saturday, asked his audience of 5000 Turks if they would accept the peace conditions offered by the Allies at Lausanne. The answer was a unanimous shout of "no."

"Turkey can boast of her pacifism," he said: We want to reconstruct our ravaged regions and assure new prosperity to our impoverished people by the benefits of peace. If we made war and continue to make war it is because we were forced to do so to safeguard our existence.

"The western powers aimed at causing the Ottoman Empire to disappear. Our nation cannot give up the idea of revenge as long as the powers persist in a policy of repression against us.

"We Turks are not afraid of Great Britain and if Britain thinks she can intimidate us, she will soon find it is vain."

The Nationalist leader declared Turkey was quite able to stand alone and, despite statements to the contrary, was not dependent on Russia. However, he added, Angora would continue to maintain close and cordial relations with the soviets.

Curzon Back in London, Goes to Cabinet Meeting.

By the Associated Press.

LONDON, Feb. 5.—Lord Curzon, the secretary for foreign affairs, who conducted the Near East negotiations at Lausanne for the British Government, returned to London this afternoon.

Immediately upon his arrival he proceeded to an urgent meeting of the cabinet which had been called to consider the Lausanne proceedings.

TURKS CONSIDER THE LAUSANNE CONFERENCE AS STILL IN PROGRESS

Continued From Page One.

perate efforts to induce the Turks to sign. When Ismet, meeting the representatives of the Powers in Lord Curzon's room at Ouchy, indicated that he would not accept the terms, the British Foreign Minister, M. Bompart, and Marquis di Garroni, pleaded and argued long and earnestly, but to no avail.

A few minutes later, the British, French and Italian statesmen, reinforced by Ambassador Child, Rear Admiral Bristol and Joseph C. Grew, the American observers, set out for the headquarters of the Turks. Marquis di Garroni made a hurried trip to the apartment of M. Tchitcherin, the Russian Foreign Minister, in the hope that he might be induced to sign the Straits convention and thereby bring a reconsideration from the Turks. But these conferences were fruitless.

Lord Curzon arranged an agreement whereby Turkey and Great Britain will endeavor to solve the Mosul controversy between themselves. Great Britain promising not to bring the question before the League of Nations for one year, provided there is no change in the military situation in the oil region.

Final Meeting at Ouchy.

Great crowds gathered near the allied quarters in the hotel at Ouchy, on Lake Leman, and the Turkish headquarters at Lausanne. When Ismet Pasha and Riza Nur Bey arrived at Ouchy for the final session confidence reigned in allied circles that they would sign. Neither Ismet nor Riza had been in bed during the night, and they appeared haggard and weary as they entered the elevator.

Then was fought out the historic battle in Lord Curzon's room which culminated in disaster. The Turks explained their objections to the economic and financial clauses of the treaty, which they declared fettered national development.

Lord Curzon, M. Bompard and Marquis Di Garroni, for Great Britain, France and Italy, argued, pleaded and cajoled, all to no purpose. They raised the specter of war and warned Ismet Pasha that Europe could stand no more war; they appealed to Turkey's vital interests, her need of financial assistance for reconstructing national prosperity and happiness. They warned that Turkey would be held responsible in the eyes of the world if peace was not accepted. But Ismet would not be won over.

A Dramatic Moment.

There was a dramatic moment of silence. Ismet reached for his hat and walked to the door.

Lord Curzon said: "Remember, I shall stay here until 9 o'clock."

When the Turkish delegates emerged from the hotel, Ismet said to The Associated Press correspondent: "Peace is impossible, they don't want it."

The hotel lobby was choked with excited and expectant people—diplomats, correspondents, travelers, two score attaches on the British delegation with baggage bound for the train for England. The majority expected an announcement of peace, and the word "rupture" left all amazed or dumbfounded.

Ambassador Child, Joseph C. Grew and Rear Admiral Bristol, standing nearby immediately mounted the stairway and conferred with Lord Curzon; then, like M. Bompard and Marquis Di Garroni, dashed by motor car to Lausanne to make a final appeal to the Turks.

Curzon Departs for England.

Lord Curzon held up his train, but when he received a telephone message that all appeals had been useless, he departed for England.

M. Bompard said: "The conference is over; it is a misfortune for Europe, especially Turkey. Perhaps we can negotiate peace later."

An eminent European statesman, who was one of the main participants in the conference, said to the correspondent a few days ago: "We are confronted here with incalculable forces. Who knows whether peace can be obtained?

"In view of the existing economic situation in Europe it is these incalculable and mysterious forces which have created the note of genuine alarm in official circles, for, if the Turks have refused what seemed to the allies a reasonable peace, it is believed they must feel sure of themselves and their future."

Nature of Turkish Reply.

The Turkish reply to the allies called attention to the Turco-allied agreement on fundamental points, which the Turks contended was sufficient for the establishment of peace. It emphasized the great sacrifices Turkey had made during the negotiations, in renouncing the closing of the straits, abandonment of a garrison in Gallipoli, acceptance of the Thracian frontier as proposed by the allies and withdrawal of their claim to Karaghatch.

The Turks proposed the exclusion of the Mosul question from the conference and suggested that it be settled by England and Turkey within one year. The mode of repartition of the public debt and the railway debt imposed heavy charges on Turkey, but Turkey agreed to the sacrifices, because she did not wish to retard the conclusion of peace; agreed also to sign a declaration with reference to that portion of the debt not yet distributed and reserved the right to pursue this matter at an opportune moment with a view to recovering that portion of the debt. She also agreed to engage European medical specialists for five years.

The note asserted that the fundamental questions, constituting 80 per cent of the whole treaty, had been solved, and that therefore there was no serious obstacle to the conclusion of peace, and, so, proposed that signatures be affixed at the foot of the essential questions on which there had been agreement and that further negotiations be held on the questions left in suspense.

In conclusion, the note said: "It is quite natural that in the event of nonacceptance of our proposals we cannot consider ourselves bound by them."

Annexed to the Turkish reply was a declaration to bondholders of the Ottoman republic debt, in which Turkey declared that cessations and all other dispositions stipulated in the Muharrem decree and the decrees of September, 1903, and May, 1911, and also all advances concluded by the Government of the former Ottoman Empire are confirmed and maintained in force, provided they are not modified by the treaty of peace, notably with regard to the repartition of the Ottoman public debt.

Views in Paris of Collapse of Near East Conference.

By the Associated Press.

PARIS, Feb. 5.—The failure of the Near East conference is deplored in Paris, but is not taken as too much of a tragedy. Quoting Ismet Pasha's remark that he considered the conference still on, the Petit Parisien maintains that there is still hope the conversations will be resumed elsewhere with more success.

Pertinax, in the Echo de Paris, attributes the failure at Lausanne to the feeble attitude of the allies in September and October.

"Franklin Bouillon's diplomacy," he says, "emerges badly beaten from the fray. Up to the last moment M. Bompard refused to see what was passing. Late yesterday afternoon he telephoned the signature was certain."

Le Matin declares: "In view of the clearly pacific intentions of Premier Poincare has proclaimed lately, it would be surprising if he did not go the limit of possible conciliation to avoid France being drawn into a deplorable adventure."

RUSSIA TO PERMIT SALE OF LIQUOR CONTAINING UP TO 20 PER CENT ALCOHOL

By the Associated Press.

MOSCOW, Feb. 5.—As an economic measure, the Council of Commissars has decided to permit the manufacture and sale of liquors containing up to 20 per cent alcohol.

Exclusive rights to manufacture liquor will be vested in the state vodka factories.

TUESDAY ALL DAY
REMLEY
6th and FRANKLIN
WHERE THE CROWDS GO
3 SOAP 10
Lautz Nautha; large, regular 6c size bars.
3 NAVY BEANS 25
Fancy Mich. hand picked; excellent cookers; regular 11c lb. value.
PEACHES 20
Golden Orchard Brand. Large yellow halves in own syrup; regular 25c value. Large No. 2½ size can.
PUMPKIN—Our best brand; big No. 3-size can; regular 15c value. Now for some good pumpkin pie. 9
SYRUP—Blue Label; No. 2-size can; regular 14c (6 cans limit) value. 9
LIMA BEANS—Genuine California; wonderful cookers. Fancy new stock; regular 13c lb. value. 10
FRANKFURTERS OR BOLOGNA—Most delicious ever put to your lips; lb. 9
BRAUNSWEIGER—Beautiful in color, delicious in taste; 24c quality; lb. 16
Pork Steaks 11
Dandy, lean and tender. Cut from fresh slaughtered, Gov't Insp'd Hogs; lb. Some value! Try!

WARRANT FOR TELLER FOR EXPRESS COMPANY

Gus D. Scanavy, Missing Since Jan. 12, Charged With Embezzlement of $912.

A warrant charging embezzlement of $912 against Gus D. Scanavy, 21 years old, foreign exchange teller for the American Express Co., in the travel department, Ninth and Locust streets, was issued today by the Circuit Attorney.

Complaint was made by Charles J. Abbott, general agent, and William R. Hein, cashier, of the express company. Scanavy has not reported for work since Jan. 29, according to Abbott, who added that he has not been at the residence of his brother-in-law, at 2111 North Thirteenth street, where he resided, since that date.

Scanavy turned in his receipts for sale of foreign exchange at 4 p. m. Jan. 29. He continued to sell drafts until 5:30 p. m., that day, and has since been missing. Records show that he sold $912 worth of drafts in the hour and a half. Abbott said Scanavy, a Greek, also speaks French and Italian.

3 Cars on St. Louis Train Derailed.

By the Associated Press.

OMAHA, Neb., Feb. 5.—Three rear cars of Burlington passenger train No. 42, from Billings, Montana, for St. Louis, were derailed at Nuckolls, Neb., early today. A broken rail was responsible. Officers of the railroad said it was remarkable that no one was injured.

MT. AUBURN MARKET 6128 Easton
Tuesday and Wednesday
Veal Breast, Veal Stew, Veal Chops Lb. 6c
Chuck Roast, lb. 9c
Chuck Steaks, lb. 12c
Leg Veal, lb. 14c
Loin Veal, lb 12c
Swift's Brookfield Pure Butter 47c pound package
Wisconsin Creamery, 5 Pounds $1.35 Single pound
Fresh Country Eggs Every one guaranteed, dozen 35c
Lettuce Boston head 5c
Apples 4 lbs. 25c

ST. LOUIS POST-DISPATCH
Founded by JOSEPH PULITZER, Dec. 12, 1878.
Published Daily by The Pulitzer Publishing Co., Twelfth Boulevard and Olive Street.
(Member Audit Bureau of Circulations)
MEMBER OF THE ASSOCIATED PRESS
The Associated Press is exclusively entitled to the use for republication of all dispatches credited to it or not otherwise credited in this paper and also the local news published herein. All rights of republication of special dispatches herein are reserved.
SUBSCRIPTION RATES, BY MAIL, IN ADVANCE:
Daily and Sunday, one year
Daily, without Sunday, one year
Sunday only, one year
Remit either by postal order, express money order or St. Louis exchange.
Delivered by city carrier or out-of-town dealer:
Daily only, 50c a month; Sunday, 5c a copy.
Entered as second-class matter June 29, 1879, at the Postoffice at St. Louis, under the act of March 3, 1879.
Bell. Olive 6600. Kinloch. Central 6600

LAUGH WITH Will Rogers
AT THE MISSOURI
In the "ROPIN' FOOL."
Now Showing
And Read His Article Every SUNDAY in the POST-DISPATCH.

WETS APPEAL
CABINET OFFI
IN TRIPPETT

Organization Decla
eral Agents Are
Toward Attempt t
Drug and Liquor

COPIES OF LETT
SENT TO PRE

"Almost a Consp
Prevent Disclosur
ous Violations o
Statement Charge

The Executive Commi
Missouri Branch, Associat
the Prohibition Amendm
is conducting a light wi
campaign, has appealed t
of the Treasury Mellon an
General Daugherty, in
versy with St. Louis
charge of the enforcemen
bition and the anti-narco
A letter addressed to th
net officers, and signed b
Vest, secretary of the e
was made public today.
ed that copies of this lett
sent to President Harding
Missouri members of Con
As has been told, the c
clashed with John C. Dy
to the Attorney-General
ment of the prohibition a
laws here, over the proc
followed in the case of I
pett, charged with unla
morphine. Dyott would
sufance of immunity to
tion's two agents who
vits that they had purc
phine from Trippett. In
of such promise of immu
agents did not appear fo
preliminary hearing Sat
his case was continued to

Secretary Vest's L

In his letter to the two
ficers, Secretary Vest of
hibition body says:
"While this organizati
posed to the political th
eighteenth amendment a
stead act, yet we believe
est and unflinching enf
these laws so long as the
pealed. Hence this orga
prompted to undertake
vestigation into local c
prohibition enforcement
of widespread reports of
ing unlawful traffic in
before embarking upon
made known its purpos
torney-General of Mis
W. Barrett, and re
approval to co-operate
fts efforts thus to rend
public service. Every s
progress of the investig
known to the Attorney-G
proceeded.

"Adopted a Hostile A

"Immediately upon t
to the Federal prohibit
of Missouri the affidavit
evidence of unlawful t
earthed, not only in lo
narcotics as well, these
ficials adopted a hostile
toward those exposed a
these unlawful practices
the undersigned for die
conditions. The Chief
Enforcement Agent of St
G. Nations), and the Sp
ant Attorney-General
local prosecutions have
their opposition to the
threatening with pr
criminals those who th
good faith to co-operat
this community of crim
seen from their menacin
published in the Glo
accompanying this lette
tude has resulted in the
and disappearance of
witness in the case of T

Denounced Attorney

"Not only have these
cials threatened with
those who have submit
of unlawful traffic in
narcotics, while refrain
suing the investigation
have denounced the A
eral of this State, who
made the discoveries
this surprising situatio
almost to a conspiracy t
disclosure of the most
tions of law, it appear
look for any adequate
cally toward a thorou
posure of local corrupt

"We submit that t
revealed by the inclo
and exhibits are of suc
important character as
full and unprejudiced

Investigation Ask

"We, therefore, rea
quest that an investig
dered through a disinte
of your department to
the scandalous conditi
in this community be
such an inquiry is ord
der you our earnest co

In connection with
copies of affidavits rec
agents of the antiproh
tration, as to the all
whisky, alcohol and
Trippett, and as to a
transaction with a fri
tution, in connection w
permit for a drug fir
graphs bearing on th
were sent.

The association's att
of Trippett was an eff
the Rev. W. C. Shupp
tendent of the Anti-
Shupp, Shupp's son fo
associated with Trippett
enterprise.

...NT FOR TELLER ...XPRESS COMPANY

...canavy, Missing Since ..., Charged With Em...lement of $912.

...t charging embezzlement ...inst Gus D. Scanavy, 26 ...foreign exchange teller of ...can Express Co., in the ...rtment, Ninth and Locust ... issued today by the Cir...ey.

...t was made by Charles ...general agent, and Wil...in, cashier, of the express ... Scanavy has not reported ...ince Jan. 29, according to ...o added that he has not ... residence of his brother-... 2111 North Thirteenth ...re he resided, since that

...turned in his receipts for ...eign exchange at 4 p. m. ...e continued to sell drafts ...p. m., that day, and has ... missing. Records show ... $912 worth of drafts in ...nd a half. Abbott said. ...Greek, also speaks French

...St. Louis Train Derailed.

...Neb., Feb. 5. — Three ...of Burlington passenger ...2, from Billings, Montana, ...is, were derailed at Mul...early today. A broken ...sponsible. Officers of the ...d it was remarkable that ...s injured.

...Government of the former ...mpire are confirmed and ... in force, provided they ...odified by the treaty of ...ably with regard to the re... the Ottoman public debt.

...Pails of Collapse of Near East Conference.

...Feb. 5 —The failure of the ... conference is deplored in ...is not taken as too much ...y. Quoting Ismet Pasha's ...t he considered the con...ll on, the Petit Parisien ...that there is still hope that ...ations will be renewed ...with more success.

..., in the Echo de Paris, at...e failure at Lausanne to ... attitude of the allies last ... and October.

...n Bouillon's diplomacy," ...emerges badly beaten from ... Up to the last moment, M. ...refused to see what was ...Late yesterday afternoon ...ned the signature was cer...

...n declares: "In view of the ...acific intentions Premier ...has proclaimed lately, it ...surprising if he did not go ...of possible conciliation to ...ce being drawn into a de...venture."

...T. AUBURN ...ARKET 6128 Easton
...ay and Wednesday
...Breast ...Stew, ...Chops Lb. 6c
...k Roast, lb. . . 9c
...k Steaks, lb. . 12c
...Veal, lb. 14c
...Veal, lb 12c
...ft's Brookfield ...e Butter 47c
...d package
...onsin Creamery, ...unds $1.35
...e pound 28c
...h Country Eggs
...one guaranteed, 35c
...uce Boston head 5c
...s. . . . . 4 lbs. 25c

...UIS POST-DISPATCH
...d by JOSEPH PULITZER, Dec. 12, 1878.
...aily by The Pulitzer Publishing ...th Boulevard and Olive Street.
...udit Bureau of Circulations
...OF THE ASSOCIATED PRESS
...ciated Press is exclusively en... use for republication of all news ...credited to it or not otherwise ... this paper and also the local ...hed herein. All right of repub...pecial dispatches herein are also ...
...ION RATES, BY MAIL IN ADVANCE:
...Sunday, one year $7.50
...out Sunday, one year 5.00
..., one year 2.50
...ther by postal order, express ...or St. Louis exchange.
...by city carrier or out-of-town dealer:
...50c a month; Sunday, 5c a copy.
...as second-class matter July 17, ...he Postoffice at St. Louis, Mo., ...ct of March 3, 1879.
... 6600. Kinloch, Central 6600.

...Will Rogers
...E MISSOURI ...OPIN' FOOL,"
... Showing
...rticle Every SUNDAY ...ST-DISPATCH.

WETS APPEAL TO CABINET OFFICERS IN TRIPPETT CASE

Organization Declares Federal Agents Are Hostile Toward Attempt to Expose Drug and Liquor Traffic.

COPIES OF LETTER SENT TO PRESIDENT

"Almost a Conspiracy to Prevent Disclosure of Serious Violations of Law," Statement Charges.

The Executive Committee of the Missouri Branch, Association Against the Prohibition Amendment, which is conducting a light wine and beer campaign, has appealed to Secretary of the Treasury Mellon and Attorney-General Daugherty, in its controversy with St. Louis officials in charge of the enforcement of prohibition and the anti-narcotic law.

A letter addressed to the two Cabinet officers, and signed by George G. Vest, secretary of the organization, was made public today. It was stated that copies of this letter had been sent to President Harding and to the Missouri members of Congress.

As has been told, the organization clashed with John C. Dyott, assistant to the Attorney-General in enforcement of the prohibition and narcotic laws here, over the procedure to be followed in the case of H. W. Trippett, charged with unlawful sale of morphine. Dyott would not give assurance of immunity to the association's two agents who made affidavits that they had purchased morphine from Trippett. In the absence of such promise of immunity, the two agents did not appear for Trippett's preliminary hearing Saturday, and his case was continued to Feb. 16.

Secretary Vest's Letter.

In his letter to the two Cabinet officers, Secretary Vest of the antiprohibition body says:

"While this organization is opposed to the political theory of the eighteenth amendment and the Volstead act, yet we believe in the honest and unflinching enforcement of these laws so long as they are unrepealed. Hence this organization was prompted to undertake a private investigation into local conditions of prohibition enforcement, by reason of widespread reports of an expanding unlawful traffic in alcohol; but before embarking upon its inquiry it made known its purpose to the Attorney-General of Missouri, Jesse W. Barrett, and received his approval to co-operate with him in its efforts thus to render a needed public service. Every step in the progress of the investigation was known to the Attorney-General as it proceeded.

"Adopted a Hostile Attitude."

"Immediately upon turning over to the Federal prohibition officials of Missouri the affidavits and other evidence of unlawful traffic unearthed, not only in liquor but in narcotics as well, these Federal officials adopted a hostile attitude, not toward those exposed as engaged in these unlawful practices, but toward the undersigned for disclosing such conditions. The Chief Prohibition Enforcement Agent of St. Louis (Gus O. Nations), and the Special Assistant Attorney-General in charge of local prosecutions have even carried their opposition to the point of threatening with prosecution as criminals those who thus sought in good faith to co-operate in purging this community of crime, as may be seen from their menacing interviews published in the Globe-Democrat accompanying this letter. This attitude has resulted in the intimidation and disappearance of an essential witness in the case of Trippett.

Denounced Attorney-General.

"Not only have these Federal officials threatened with prosecution those who have submitted evidence of unlawful traffic in liquors and narcotics, while refraining from pursuing the investigation, but they have denounced the Attorney-General of this State, whose assistance made the discoveries possible. In this surprising situation, amounting almost to a conspiracy to prevent the disclosure of the most serious violations of law, it appears hopeless to look for any adequate assistance locally toward a thorough-going exposure of local corruption.

"We submit that the conditions revealed by the inclosed affidavits and exhibits are of such a grave and important character as to warrant a full and unprejudiced investigation.

Investigation Asked For.

"We, therefore, respectfully request that an investigation be ordered through a disinterested branch of your department to the end that the scandalous conditions obtaining in this community be removed. If such an inquiry is ordered, we tender you our earnest co-operation."

In connection with the letter, copies of affidavits recently made by agents of the antiprohibitions organization, as to the alleged sale of whisky, alcohol and morphine by Trippett, and as to an alleged $500 transaction with a friend of prohibition, in connection with an alcohol permit for a drug firm, and photographs bearing on the affidavits, were sent.

The association's attempted expose of Trippet was an effort to discredit the Rev. W. C. Shupp, State superintendent of the Anti-Saloon League. Mr. Shupp's son formerly was associated with Trippett in a chemical enterprise.

The Flag Comes Down on the Rhine

—Copyright, Underwood & Underwood.

Stars and Stripes being lowered Jan. 24 at the ancient fortress of Ehrenbreitstein, opposite Coblenz, preparatory to the departure of the American troops from German soil where they had been stationed for four years.

OBJECTIONS TO DECREE IN SALE OF M. K. & T. HEARD

Kansas City Terminal Railway Co. Demands That Contract Made Before Receivership Be Honored.

Objections to the form of the final decree in the sale of the Missouri, Kansas & Texas Railroad are being heard today by Judge Sanborn of the United States Circuit Court, sitting as United States District Judge

The chief objector is the Kansas City Terminal Railway Co., which asks the court to reserve jurisdiction over contract disputes between it and the "Katy." The terminal company demands that the contract entered into before the receivership be carried out. The M.-K.-T. wants to withdraw from the terminal association, build its own station and maintain its own terminals.

The Terminal company insists that the M.-K.-T. owes its share of the cost of establishing the Kansas City terminals and building the Union Station, and that the railroad should be held for its share of the indebtedness of several million dollars growing out of the building of the station and establishment of the terminal.

Clifford Allen, a St. Louis attorney, objects to the final decree on behalf of Missouri shippers who have claims for overcharges aggregating $400,000.

PRINCESS YOLANDA ENGAGED

Daughter of King Victor Emmanuel to Wed Count Calvi di Bergolo.

By the Associated Press.

LONDON, Feb. 5.—The engagement of Princess Yolanda, elder daughter of King Victor Emmanuel and Queen Eleana, to Capt. Count Calvi di Bergolo, is announced, says an Exchange Telegraph dispatch from Rome this afternoon.

The unofficial matchmakers of the continent long have been busy with the name of Princess Yolanda. Reports that found most credence were that her engagement to the Crown Prince of Belgium would be announced next summer. At times there have been rumors that she would marry the Prince of Wales.

HAROLD LLOYD ENGAGED

Motion-Picture Comedian to Wed His Leading Woman.

By the Associated Press.

LOS ANGELES, Cal., Feb. 5.—The engagement of Harold Lloyd, motion-picture comedian, to Mildred Davis, his leading woman for three years, was made known yesterday by her parents, Mr. and Mrs. Howard Davis.

Real Raisin Bread

Order from your grocer or your bake shop now.

Old-fashioned, *full-fruited* raisin bread with at least eight luscious raisins to the slice—the kind you like.

To get the best, in which the raisin flavor permeates the loaf, ask for bread that's made with

Sun-Maid *Seeded* Raisins

the best raisins for bread, and all home cooking uses.

Had Your Iron Today?

HENRY B. GRAHAM'S INSURANCE TO GO TO HIS CHILDREN

Circuit Judge Hall Decides Case Involving About $19,000 Against Heirs of Mrs. Graham.

Circuit Judge Hall today determined a question involving the payment of two $10,000 insurance policies on the life of Henry B. Graham, who was shot and killed by his chauffeur in November, 1921. The decision was that the money, which will amount to $19,162.80, after deduction of fees, should be paid to trustees representing Graham's children, and not to other trustees representing the relatives of Mrs. Graham, who killed herself after her husband's death.

Graham in 1916 placed his property, including the two insurance policies, in the hands of the American Trust Co. and John E. Bishop as trustees, representing the interests of his children. After his marriage he sought to get the policies from the trustees, in order to make them payable to his wife, but the trustees would not release them. He then notified the insuring company, the John Hancock Mutual Life, that he desired the policies to be payable to his wife.

The insurance company brought the matter before the Circuit Court, stating that the St. Louis Union Trust Co., representing Mrs. Graham's estate, had made a claim for the money. The company, therefore, sought judicial guidance before paying anyone. Judge Hall decided in favor of the American Trust Co. and Bishop.

BOY ADMITS 12 ROBBERIES

By the Associated Press.

ALBUQUERQUE, N. M., Feb. 5.—Leon Ralph Linstrot, 15 years old Wichita, Kan., who confessed that he had robbed a flour mill at Wichita and more than a dozen homes there, was arrested yesterday when he was asleep in the Santa Fe depot here.

The boy told the police he had given to his father jewelry he had obtained from the Wichita homes. Police at Wichita were notified, and replied that the boy was wanted there.

Injuries in Auto Accident Fatal.

By the Associated Press.

CARTHAGE, Mo., Feb. 5.—Ralph Zinn, 24, son of a farmer living near here, died in a local hospital early today of injuries suffered yesterday, when his motor car struck the guard rail on the Carthage-Joplin concrete road west of Carthage.

THE NEW HALL *of* FAME

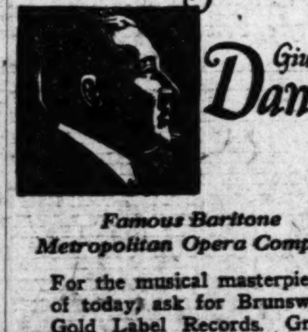

Giuseppe Danise

Famous Baritone Metropolitan Opera Company

For the musical masterpieces of today, ask for Brunswick Gold Label Records. Great stars of today record for them exclusively—the world's truest reproductions. Two selections on each record. Play on any phonograph.

Just released:

15028—Vol ed Io (You and I) and Luntananza — Sung by Giuseppe Danise of the Metropolitan Opera Company. A wonderful performance—a musical treat. Hear it at any Brunswick dealer's.

Brunswick

2 PERSONS DEAD, 2 MISSING AFTER FIRE IN WICHITA

Eight Dangerously Burned When Fire Destroys Building Where Many Aged Persons Lived.

By the Associated Press.

WICHITA, Kan., Feb. 5.—Two dead, two others missing and eight dangerously burned was the known toll this afternoon in a fire which early today destroyed the four-story Gett apartment building here. Two unidentified bodies have been removed from the smouldering ruins at noon. Among those reported missing today were: Miss Nellie Anderson, Mrs. Nettie Sharp and Cleon Woods.

Flames were discovered shortly after 3 a. m. and at that time escape by the north stairway was impossible. Many of the occupants of the burning building slid down ropes to safety. Only a few had time to don clothing, firemen said.

There were 36 apartments in the upper stories of the building. In these apartments a majority of the dwellers were reported to be aged, some of them feeble. There were business firms on the main floor.

The cause of the fire has not been determined. The flames gained such headway before the fire department was notified that it was impossible to check them when the apparatus arrived.

Four persons were seen to appear at windows, it is reported, and then disappear.

Eight persons were taken immediately to Wichita hospitals and 24 others were treated at a nearby hotel. Some of the injured were so badly burned that they were unable to use arms or legs. One woman was reported to have lost all her hair.

MANDAMUS WRIT SOUGHT HERE IN KANSAS CITY FRAUD CASE

Judges Sanborn, Kenyon and Stone of the United States Circuit Court of Appeals today granted to W. B. Bostian, a Kansas City attorney, leave to file application for a writ of mandamus against United States District Judge Van Valkenburgh of Kansas City. The requested writ of mandamus would require Judge Van Valkenburgh to enter judgment on a plea of nolo contendere, entered before him last week by W. E. Stewart, who was charged with using the mails to defraud, in sale of land in the Rio Grande Valley in Texas.

Judge Van Valkenburgh, it was stated, first accepted the plea of nolo contendere, which means that the defendant does not wish to contest the charge. He then set the plea aside, and ordered the trial to proceed. The case has been set for this week.

In granting Bostian leave to file his application for a writ of mandamus, the Judges directed that the District Attorney for the Western District of Missouri should appear before them tomorrow. He will be heard before the writ is granted or denied.

SHARE OF LAMBERT COMPANY PAYING $150 MONTHLY DIVIDEND

Figures Disclosed by Final Settlement Filed by Curators for Jordan W. Lambert.

Dividends of approximately $150 a month are paid by shares of the Lambert Pharmacal Co., manufacturing chemists, according to a final settlement filed in Probate Court today by the St. Louis Union Trust Co. as curator for Jordan W. Lambert, who recently attained his majority. He is a son of the late Jordan W. Lambert Sr., former vice president of the Lambert company, who shot and killed himself Aug. 7, 1917.

The settlement shows the son holds 11 1-9 shares of the company stock, which give a return of $1666.66 a month. Par value of the stock is listed at $100 a share. The St. Louis Union Trust Co. remains curator for a younger brother, Barran Proctor Lambert, who received an equal share in the estate of his father.

NIXON PERSONALTY $201,605

An inventory of the estate of Warren C. Nixon, vice president of the Western Tie and Timber Co., who died Jan. 28 when filed in Probate Court today. It shows personalty valued at $201,605, of which $20,000 is life insurance, the remainder consisting of securities in corporations, including $150,000 of stock in the company of which he was vice president.

After a few minor bequests to relatives, the estate is to be kept in trust for his widow, Mrs. Golda M. Nixon; his son, James M. Nixon, and his stepson, Donald P. Morrison, son of the widow by a former marriage. The widow is named as executrix. Nixon resided at the St. Regis apartments.

Negro Arrested After Shooting.

Columbus Berton, 33, a negro, of 212 North Tenth street, St. Charles, was arrested today at Taylor and Cook avenues and identified by Sheriff Grothe of St. Charles as the man who shot Moses Bannon, 40 years old, negro poolroom proprietor, there last night. Bannon was wounded above the heart and is not expected to recover. Berton told the police he intended the bullet for another negro, who had hit him with a billiard cue, and Bannon was wounded when he stepped between.

SHERIFF COMPLAINS OF OFFICE; "BRAINS BAKE, FEET FREEZE"

Attention of Circuit Judges Called to Conditions in Basement Quarters.

Sheriff Mohrstadt appeared before the Circuit Judges today, to complain of conditions in the rooms in the courthouse basement which he occupies, with an office force of 12 and a larger number of deputies who are in the office a part of the time.

He said he removed the Sheriff's office from the former rented quarters across the stdeet, in the Times Building, to save the city, $3000 a year rent. The basement quarters, he said, have little ventilation, and the radiators are on the ceilings of the low rooms, so that, he said, "brains bake while feet freeze," and most of the staff now have colds. The Judges said they would look into the matter. An appeal to the City Building Department, headed by Director of Public Safety McKelvey, has brought no relief.

MAN SHOOTS HIMSELF AND WALKS TO POLICE STATION

Fell and Called for Help for a Time —"Guess I Made a Mistake," He Says at Hospital.

Louis Staudinger, 38, of 3543 Crittenden street, a traveling salesmen, shot himself in the left breast just over the heart today at 10:30 a. m., in Tower Grove Park, across Grand avenue from the Magnolia Avenue Police Station.

He is in a critical condition at the city hospital. To a reporter there he said that after wounding himself he fell and remained on the ground, calling for help for a time. An automobile paused and its driver looked about for a few seconds, then went on. Staudinger thereupon rose and walked to the police station, where he told the police what he had done.

"I guess I made a mistake," he said. "People are awful kind when you're sick."

"I have been nervous and worrying about little things for several weeks," he continued. "I went to a doctor. He told me to quit worrying. That's what I was trying to do, but couldn't. I had no serious troubles, just little things."

Staudinger has a wife and two young daughters.

DAMAGE IN CHARLESTON (ILL.) FIRES ESTIMATED AT $150,000

Many Persons Rescued in Night Clothes—Man, Overcome by Coughing, Dies.

Special to the Post-Dispatch.

CHARLESTON, Ill., Feb. 5. — Fire of undetermined origin destroyed the Boyer Ice Cream Co.'s building and plant here about midnight Saturday. At 1 a. m. Sunday another fire started in the old armory and opera house, at Fifth and Monroe streets, and destroyed the Daily News building, a paint store, two barber shops, a pool room, a rooming house, the Richard Cadle building, a cafe. The damage is estimated at $150,000, of which $50,000 is the newspaper's loss. A fire wall stopped the progress of the blaze.

Many occupants of rooms on the second floors of the burned buildings were carried to the street in their night clothes. James Guiney was overcome with coughing and died in a few minutes. James Dornblazer and Homer Rennels are in a critical condition. Clarence Haskell, driver of a Mattoon fire engine, made a 45-minute drive to Charleston and was severely frost-bitten, being carried from his engine. Little insurance was carried.

PRICES OF OLD STAMPS HIGHER

One of Bavaria Brings $120—Laid to European Conditions.

By the Associated Press.

CHICAGO, Feb. 5.—Shifting political conditions in Europe have brought woe to postage stamp collectors, according to collectors from all parts of the country who met here yesterday.

The rising prices for stamps and the increasing difficulty in keeping complete collections were reflected in prices at an auction in connection with the meeting. A 1-krone Bavarian stamp of 1849 brought $120, and a prewar German East African cancellation was held for $105.

A 24-cent airplane stamp on the cover sent from New York to London by the R-34 in the first transatlantic air flight, was sold for $25.

DRIVER HELD IN CASE OF WOMAN KILLED BY AUTO

Verdict of Criminal Carelessness at Inquiry Into Death of Miss Jennie Doyle, 70.

A Coroner's verdict of criminal carelessness, holding Thomas Potter, 29 years old, an awning worker, of 4340A Evans avenue, was returned today in the case of Miss Jennie Doyle, 70 years old, who died Friday evening of a fractured skull and internal injuries suffered in an accident at Cardinal and Easton avenues a short time previously.

It was at first supposed she was struck by an automobile truck. Potter was driving a small coupe at that corner, and testified he saw Miss Doyle lying on the street and could not stop until her body was beneath his car. His bond was fixed as $10,000.

F. W. Erb of 4556 Evans avenue and John Norris of 1417 Clara avenue, motorman and conductor, respectively, of an eastbound Wellston car, testified that an automobile truck was being driven ahead of their car as they approached Cardinal avenue, and that a coupe was in front of that; both machines were running slowly, they said, and mist and sleet made vision difficult. Suddenly, they said, the coupe stopped at the curb and the truck drew ahead of it and stopped. They helped remove Miss Doyle from beneath the coupe.

Herman Mesman, 24, of 5193 Kensington avenue, driver of the truck, testified he saw a woman try to cross the street in front of the coupe, going from north to south, and that he stopped when the driver of the coupe called to him to help pick up Miss Doyle. Mesman said he took Potter's niece, Miss Dolly Owen, who resides at Potter's home and who had been riding in the coupe, to a physician's office, where Potter took Miss Doyle. Mesman said he then followed Potter and Miss Doyle to the Baptist Hospital, then departed. On the strength of Potter's previous statement that the driver of the truck had disappeared, the police had been looking for the latter.

Potter testified that about 30 feet west of Cardinal avenue he had seen a woman lying in the street, and exclaimed to his niece, "Oh, Dolly!" He was sure his car did not strike the woman, but had only passed over her body before he could stop. Miss Owen testified that she had felt no jolt and didn't think the coupe had hit Miss Doyle. The latter died when being taken from the Baptist to the City hospital.

EIGHT DAMAGE SUITS TAKEN TO THE UNITED STATES COURTS

Circuit Judge Comments on Custom of Firms Pleading "Diversity of Residence" in Transfer Requests.

"I can't understand why corporations doing business in Missouri, enjoying the benefits of public trade here and asking the protection of the State laws, still can't seem to trust the State courts, but must carry cases whenever possible before Federal tribunals," Circuit Judge Hall declared today, at the opening of the February term of the St. Louis Circuit Court.

Attorneys representing eight corporations with establishments in Missouri had asked removal from State to Federal courts of personal injury damage suits against their clients on the ground that the defendants, being incorporated in other states, came under a "diversity of residence" ruling of the United States Supreme Court providing that such cases involving more than $3000 must be taken to the Federal courts. Under the mandatory ruling, however, Judge Hall ordered the removals.

Train Kills Three Men in Auto.

By the Associated Press.

FORT WORTH, Tex., Feb. 5.—J. E. Cockrell, oil operator, was instantly killed and his son, Alfred Cockrell, and W. H. Goodwin were fatally injured today, when their automobile was demolished at a grade crossing in South Fort Worth by a passenger train.

You know how ageing improves fine wines—

Ask for Velvet and just see what ageing in wood does for smoking tobacco

Liggett & Myers Tobacco Co.

FROST ON GULF COAST; FRUIT UNDAMAGED

Temperature in Lower Rio Grande Valley Barely Below Freezing Point.

By the Associated Press.

HOUSTON, Tex., Feb. 5—Frost was reported from the gulf coast this morning with the coldest weather in four years, but little damage was caused. Citrus fruit and truck in the lower Rio Grande Valley escaped virtually unscathed, it was announced by the Houston Weather Bureau. Thermometers in the valley went barely below the freezing point, Brownsville registering 30 degrees. Growers took precautions by lighting smudge pots and other fires. Only the most tender vegetation could have been damaged by the freeze in the valley, Weather Bureau officials said.

Houston's minimum was 26.8 degrees, the coldest since January, 1919. A light snow, mixed with rain and sleet, was registered yesterday morning.

MEMPHIS, Tenn., Feb. 5.—Six inches of snow had fallen in Knoxville up to midnight. There was 4½ inches in Memphis. A severe glaze storm raged last night in many parts of the State. Vicksburg, Miss., reported a snow and sleet storm which demoralized traffic.

Estimates 25 Per Cent of Cattle on Open Ranges Were Lost.

By the Associated Press.

BEAUMONT, Tex., Feb. 5.—An estimate that 25 per cent of approximately 26,000 cattle in the open ranges of Jefferson County, Texas, had been lost in the cold weather of yesterday and last night, was made today by Joe Broussard, a livestock raiser, who returned at noon from an inspection of the range. He said 45 head of cattle out of his herd of 150 had died of exposure.

Experimenting in Smokeless Coal.

By the Associated Press.

CARDIFF, Feb. 5.—If London fogs ever are to be abolished, it probably will be due to the thought of John Roberts of this city, who has invented a new process of carbonizing coal. It is claimed that under this process a mixture of slack coal is subjected to a temperature of between 600 and 700 degrees centigrade, resulting in the production of a bright, hard coke which does not soot chimney flues and is absolutely smokeless.

WOMAN, SAID TO HAVE BEEN 100, DIES

Mrs. Catherine Marshall, Enthusiastic Devotee of the Radio, Succumbs to Senility.

Mrs. Catherine Marshall, said by descendants to have been 100 years old Nov. 28 last, died of senility last night at the Nonsectarian Old People's Home, 3129 Bell avenue. The illness was the first serious one of her life. Even after being placed in bed, last Thursday, she insisted upon being taken in a chair to the window of her room a time or two that she might watch passers-by.

Mrs. Marshall, a native of Germany, came to this country in an old-time square-rigged sailing vessel when 12 years old. Born in a period when communication was confined to an occasional letter, received after a journey over the rough roads about her country home, she lived to become an enthusiastic devotee of the radio. She listened in nightly at the home of her grandson, F. X. Hermann, 3870 Delmar boulevard, to the Post-Dispatch regular evening programs, until she removed in May to the Old People's Home, that she and three of her children might be together.

After having the radio explained to her when she heard it the first time, Mrs. Marshall declared, "The world is getting almost too smart. The end must be coming soon, for there's hardly anything left to learn."

Her long life she attributed to plain, wholesome food and an abstinence from sweets. Until a short time before her death she got about unaided. She never had found it necessary to use glasses when reading. The length of her life was rather a surprise to her, however, as 35 years ago she objected to removing from Evansville, Ind., to Indianapolis, because she believed she had not many years to live.

Mrs. Marshall was a devout Catholic all her life. One daughter and 15 of her grandchildren have taken vows or order in the church. Relatives say she had nearly 70 descendants. The children living are Anthony, C. L. and Cecelie, all at the Old People's Home; Joseph, in San Francisco; Mrs. John G. Ohleyer in Indianapolis, and Sister Mary Leo, Order of St. Francis, at Oldenburg, Ind.

The body will be taken to Evansville for burial.

Save the Pennies

CONRAD'S SHOW YOU HOW
You can save on everything you buy at Conrad's and still have the best. For example:

SUGAR CORN
Choice, narrow grain. Cut fresh from the stalk. Bridal Beauty brand. Packed in Ohio. Actual 12c value.
Dozen cans ... $1.00
Case 24 cans. $1.95
3 Cans, 25c
Save at Least 10c on Every Three Cans

Cakes and Crackers
Fresh and crisp. Daily deliveries from Loose-Wiles and National Biscuit Companies. Afternoon Tea, Lorna Doone, Oatmeal, Graham, Tokens, Butter Thin, Cheese Sandwich, etc. Regular 12½c packages.... 10c
Save 2½c on Every Package

KITCHEN KLENZER
4 Regular Size Cans, 19c
Save at Least 5c on Every Four Cans

GOLD MEDAL FLOUR — 24-pound bag; $1.10 value — 93c — Save 17c on Every Bag
CASTILE SOAP — El Merito Brand; 50c bars, 3 for — $1.00 — Save 50c on Every 3 Bars
MALT NUTRINE — Case of 12 large bottles; net — $1.75 — Save 50c on Every Case
OXYDOL — Large, 5-pound package — 69c — Save 6c on Every Package
SARDINES — Del Monte Brand, in tomato sauce, 3 cans — 45c — Save 6c on Every 3 Cans
BEEF BROTH — Frank's; just heat and serve; can — 5c — Save 5c on Every Can
SPINACH — Invitation Brand; solid dry pack; No. 2½ cans — 23c — Save 5c on Every Can
ASPARAGUS SOUP — Libby's, 10c; 2 cans for — 15c — Save 5c on Every 2 Cans
CAL. PRUNES — Good sized; 50 to 60 to the pound, 5 pounds — 75c — Save 25c on Every 5 Pounds
PANCAKE FLOUR — Magic Brand; 10c packages, 3 for — 25c — Save 5c on Every 3 Packages
STEWING FIGS — Whole, imported, 10 lbs., $1.25; pound — 15c — Save 75c on Every 10 Pounds
APPLE BUTTER — Fine on pancakes, etc.; 19-ounce jar — 15c — Save 5c on Every Jar

MORE "SAVE-THE-PENNIES" ITEMS
$1.00 Pkg. Cereal Meal....79c
20c Pkg. Grape Nuts....16c
25c Pkg. Cream of Wheat....21c
15c Pkg. Shredded Wheat....11c
40c Swansdown Flour....32c
75c Pound Kaffee Hag....59c
50c Instant Postum....39c
12½c Faust Spaghetti....10c
12c Campbell Beans....10c
15c Phila. Cream Cheese....12c
25c Sani-Flush....21c
10c Palmolive Soap....8c
35c Pkg. Gold Dust....27c
25c Red Devil Exterminator....19c
15c Campfire Marshmallows....12c
5c Sun-Maid Raisins, 3 pkgs....10c
12½c Jell-O, pkg....10c
40c Milk Bone Dog Cakes....34c
75c Qt. Sylmar Ripe Olives....65c
5c Uneeda Biscuit, pkg....4c

13 N. 6th St. — Nicholson Store — Grand and Shenandoah — Taylor and Delmar
Exponents of Good Living Since '79 — Conrad's
Union and Vernon — De Baliviere and Waterman — Delmar and Limit
8th and Locust (409 N. 6th St.)

Woman Dies of Hydrophobia.
By the Associated Press.

KANSAS CITY, Mo., Feb. 5.—Mrs. Sarah E. Stark, 56, died yesterday of hydrophobia. She was bitten on the left hand and arm a month ago by a pup that had been given to the family by a friend. Three other members of the family were bitten the same day, but have not developed symptoms of hydrophobia.

ADVERTISEMENT.

KEEP LOOKING YOUNG

It's Easy—If You Know Dr. Edwards' Olive Tablets.

The secret of keeping young is to feel young—to do this you must watch your liver and bowels—there's no need of having a sallow complexion—dark rings under your eyes—pimples—a bilious look in your face—dull eyes with no sparkle. Your doctor will tell you ninety per cent of all sickness comes from inactive bowels and liver.

Dr. Edwards, a well-known physician in Ohio, perfected a vegetable compound mixed with olive oil to act on the liver and bowels, which he gave to his patients for years.

Dr. Edwards' Olive Tablets, the substitute for calomel, are gentle in their action, yet always effective. They bring about that natural buoyancy which all should enjoy by toning up the liver and clearing the system of impurities.

Dr. Edwards' Olive Tablets are known by their olive color. 15c and 30c.

TELEPHONE THWARTS ROBBERS

Special to the Post-Dispatch.

NAPOLEON, Mo., Feb. 5.—When the door of the safe in the National Bank here was blasted off last Friday morning, the telephone receiver was jarred off the hook. A signal was flashed to the telephone switchboard, operated by Miss Mary Wulfekammer. To her answer, "Number?" there was no answer, and she immediately notified the bank cashier. She also asked a man living across the street from the bank if he could see anybody in the bank. He replied that a man stood outside the bank. She relayed this information to the cashier.

Apparently the ringing of the telephone in the home across from the bank was heard by the robbers, who fled. The telephone and telegraph lines leading south and west out of town had been cut. The robbers got only $32 from a till.

LACK OF COUGHS HELPS CLEVELAND SYMPHONY

Orchestra, Four Years Old, Described as Amazing Because of Solidity.

By DEEMS TAYLOR,
Music Critic of the New York World.

CLEVELAND, Feb. 5.—I heard the Cleveland Orchestra play Thursday night in its own home town. To one who has heard the Cleveland Orchestra play recently it will hardly come as a revelation to hear that it is a good orchestra and it sounded just as well in Masonic Hall as it did in Carnegie Hall a fortnight ago.

Masonic Hall, by the way, is an excellent and unusual auditorium. It is a huge place holding 3500 persons with a comparatively small parquet surrounded by a horse-shoe of groundfloor boxes, above which tiers of seats rise in an unbroken slant—very much like a Greek theater except that the circle is not complete. The proscenium opening and orchestra platform are like those of the usual concert hall. As a result of this arrangement of seats, the sound rises even to the topmost seats without being muffled or distorted by overhanging balconies.

The audience made one feel at home instantly as a fair proportion of it arrived late and trooped in between the first and second movements of the symphony. There must be thousands of American concert-goers who have never heard the first movement of any symphony just as there are scores of music critics who never have heard the last act of an opera. In one respect last night's audience established a record never even approached by New York listeners. Nobody coughed, except during the intermissions.

A Brilliant Performance.

The concert began with "The New World" symphony, one of those works that are so popular that hardly anyone bothers to play them any more. Sokoloff not only dared to play it, but had evidently ventured to do something still more bizarre—rehearse it. The result was as brilliant and stirring a performance as one could wish to hear. For once, the second movement with its notorious English horn solo was not sentimentalized to death. For all its melancholy languor it had an underlying vital urge that kept alive and vibrant.

The scherzo went with electric crispness and lightness, and the finale with its full throated brass litanies was positively thrilling. Sokoloff's reading throughout was distinguished not only for its beautiful balance and glowing color, but for a certain "forward," thrusting quality that allowed no one to forget that Dvorak came of a singing race and was writing about dancing one.

The orchestra displayed it familiar excellence. It has attained a degree of solidity and homogenity in its four years of existence that is little short of amazing. Not only do the men play together, but they play with an obvious enthusiasm and pleasure in their own good workmanship, that is rare to find. To say that they play like amateurs sounds like a shabby sort of compliment, yet that is what they do in the real sense of the work: experts who play for the love of playing.

Composer Conducts.

Sokoloff is undoubtedly responsible for this. He has not only gathered an extraordinarily good collection of players—all his first desk men are good or better, and his trombone section is as fine as you will hear—but he has obviously won their respect and implicit obedience. He conducts with an alert and graphic, but never extravagant beat, and his men respond instantly and understandingly to his slightest gesture.

The second number was David Stanley Smith's overture "Prince Hal," conducted by the composer. Prof. Smith, who had come from New Haven for the occasion, received a warm welcome, the orchestra rising to his honor after the work had been played. "Prince Hal," has been played in New York more than once since its first hearing upwards of ten years ago. It is a straightforward serio-comic tone portrait of the robust youth who was such a good friend of Falstaff's, skillfully developed, but a vigorous horn theme that recalls the "Prince in Koenigskinder"—in mood be it understood. The audience was vastly pleased and demanded three recalls one for Smith, the composer, one for Smith the conductor, and one for Smith.

Soloist Was Successful.

The soloist of the evening was Victor De Gomez, the orchestra's first cellist, who played the Lalo concerto. Gomez's artistic stature is commensurate with his own, which is considerable. Lalo's concerto is a dignified and genuinely impressive work, but it is by no means easy to make convincing to an audience. Its uncompromising length is against it for one thing, together with a not altogether happy device of giving the orchestra a recurrent ofomando chord every two bars, leaving the solo instrument virtually unsupported between times. The result is perilously close to monotony.

It is all the more Gomez's credit, therefore, that he was completely successful in his difficult task, bringing to the concerto a fine powerful tone of considerable variety and color and a sincerity and understanding that illuminated much that might otherwise have sounded repetitious.

During the first movement the orchestra had little to do, but did it well. In the intermezzo and finale its accompaniment was delightfully suave and deferential. The evening ended with that obstreperous old-timer, Berlioz Rakoczy march.

Rockefeller Misses Church.
By the Associated Press.

ORMOND BEACH, Fla., Feb. 5.—John D. Rockefeller Sr. who has been suffering from a slight bronchial attack since last Wednesday is reported to be recovering rapidly. Although it was stated at the Rockefeller winter home here Saturday that he would attend church yesterday morning, as he has done regularly since his arrival, he was not seen there. It was pointed out, however, that his non-appearance was no occasion for alarm but that he merely was being cautious.

ADVERTISEMENT

COLDS THAT DEVELOP INTO PNEUMONIA

Chronic coughs and persistent colds lead to serious lung trouble. You can stop them now with Creomulsion, an emulsified creosote that is pleasant to take. Creomulsion is a new medical discovery with twofold action, it soothes and heals the inflamed membranes and kills the germ.

Of all known drugs, creosote is recognized by the medical fraternity as the greatest healing agency for the treatment of chronic coughs and colds and other forms of throat and lung troubles. Creomulsion contains, in addition to creosote, other healing elements which soothe and heal the inflamed membranes and stop the irritation while the creosote goes on to the stomach, is absorbed into the blood, attacks the seat of the trouble and destroys the germs that lead to consumption.

Creomulsion is guaranteed satisfactory in the treatment of chronic coughs and colds, bronchial asthma, catarrhal bronchitis and other forms of throat and lung diseases, and is excellent for building up the system after colds or the flu. Money refunded if any cough or cold, no matter of how long standing, is not relieved after taking according to directions. Ask your druggist. Creomulsion Co., Atlanta, Ga.

WAIT!

WAIT! WAIT!

Greatest Sale in Years
BEGINS
WEDNESDAY MORNING
AT
BARNEY'S ARMY STORES
N. E. Corner
8th and Washington
Building to Be Wrecked for Loew's New Theater

SUGAR, 4c lb.

8c Cigars 1c
Raincoats 49c
Union Suits 29c
Ladies' Rubbers, 15c

Army Goods Almost Given Away—Come

THOMAS BROTHERS, TRIED FOR DECK MURDER, ACQUITTED

Juries Had Failed to Agree on Verdict in Two Previous Trials.

Special to the Post-Dispatch.

HILLSBORO, Mo., Feb. 5.—Jesse and Otto Thomas, brothers, were acquitted by a jury Saturday in their third trial on a charge of murder, growing out of the killing of Andrew Beck of Herculaneum, a volunteer dry law informer, Feb. 26, 1921. In the two previous trials at Potosi, Mo., the juries failed to agree on a verdict.

James H. Seward of St. Louis, confessed slayer of Deck, and Ernest and Eugene Hayes of Herculaneum, have been sentenced to hang for the murder. Seward said the other convicted men, William Hayes and the Thomas brothers hired him to "beat up" Deck, and that the shooting followed Deck's effort to defend himself.

Seward recently was granted a stay of execution, and the case of William Hayes, who was sentenced to life imprisonment, has been reversed and remanded for another trial. Seward, at his trial, repudiated his confession.

MANY HURT IN TRAIN CRASH

C. R. I. & P. Passenger Hits Coal Train Near Charitan, Ia.
By the Associated Press.

CHARITAN, Ia., Feb. 5.—Two men were perhaps fatally injured several others seriously injured and a number of others were bruised and cut when a Chicago, Rock Island and Pacific passenger train bound from Minneapolis to Kansas City collided with a coal train three miles north of here shortly before noon yesterday. Cy Hope and Fred Elder of Charitan, conductor and brakeman respectively of the coal train, are the men perhaps fatally injured. The freight engine and its caboose were thrown over a high embankment into White Breast creek. The caboose burned.

Most of the passengers injured were occupants of the sleeper.

Get 7% On Your Money

Why be satisfied with less when you can get 7% on your savings with absolute safety? You can buy a

Fidelity Savings Bond

on small payments at regular intervals.

When you have completed your payments your savings bond is exchanged for a regular Fidelity Super-Safe Bond.

Let us send you a folder giving complete information about Fidelity Savings Bonds.

FIDELITY BOND AND MORTGAGE CO.
Capital $500,000
Incorporated 1913
Chemical Bldg., 8th and Olive Sts.
Telephone Olive 7725

FIDELITY SUPER-SAFE BONDS.

F4423

Health!
-expel impurities with
Dr. KINGS PILLS
-for constipation

Now 25 cents
INITIAL CHARGE (FLAG FULL) FOR
YELLOW CABS
BOMONT
3300
Anywhere At Any Time
RELIABLE SERVICE

PLUTO WATER
When nature must—PLUTO

The quickest way to get home or office help—through a Post-Dispatch Want ad.

The Highroad to Success begins at your feet

Are you crowded and cramped in the narrow house of poverty? Does every door that opens upon Opportunity seem closed to you? Does debt shackle you as a ball and chain?

Come out on the Highroad. There beckons Opportunity. Beyond lies the Goal of Success.

Let no idler tell you that the highroad is rough and hard to travel; that thorns and sharp rocks and pitfalls beset the path. Hard for idlers, yes. But not for you.

The highroad to success is open and free. It may be traveled by anyone with manly purpose or womanly will. It begins at your very feet.

The way is rough enough, indeed, to challenge your will; but what doughty soul demands ease of attainment?

Oh, yes, some turn off at the byways where paths seem easier; some shrink and turn back; others fall off into the mire.

Come, you've made your start already. Even past failures are guide posts gained. Cast off hindering habits. There's room on the high road for you. There's a new reward at every nightfall.

There is no end to the road that leads to success. You may travel it from one goal to another, all your life, and all along the way you will sense the satisfaction that comes with winning worthy goals.

The highroad to success begins at your feet. Let's go.

Interest paid on full month if deposited in Savings Department by Monday, February 6th.

THE NATIONAL BANK of COMMERCE in SAINT LOUIS

CAPITAL, SURPLUS, PROFITS, $10,000,000

BULL'S COUGH SYRUP
AT 45000 DRUGGISTS
STOPS CROUPY COUGHS & COLDS

An Event to Sharply Stimulate Early-in-the-Week and Early-in-the-Season Business!

Sonnenfeld's
610-612 Washington Avenue

Scores and Scores of New and Popular Styles to Select From!

Another Decisive Triumph for the "Boosting February" Sales—A Great

Sale of Fine Dresses

A genuine economy occasion for which you can thank the "Boosting February" Sales. A splendid aggregation of Spring Dresses, typical of the super-value-giving of this noted economy campaign.

Regular Sizes
For Misses and Women

Extra Sizes
From 42 to 50 Bust

DRESSES FOR STREET, AFTERNOON, SPORT, BUSINESS AND GENERAL WEAR

ALL THE NEW SHADES ARE REPRESENTED—ALSO NAVY, BROWN AND BLACK.

A Superb Collection of Spring Dresses, Unexcelled in Quality, Workmanship and Style, Priced Substantially Below Worth, at

$18

Materials
Canton Crepe
Taffeta
Crepe de Chine
Flat Crepe
Georgette
Combinations

Trimmings
Ruffles
Lace
Ribbon
Ornaments
Etc.
Etc.

An assortment of 725 of the most beautiful Dresses upon which you have ever feasted your eyes. Clever trimmings, rich materials, smart styles in every wanted variation for the new season.
(Third Floor.)

Children's Playground on the Seventh Floor

STIX, BAER & FULLER

GRAND-LEADER

Tuesday—Economy Day

No Mail or Phone Orders Filled

Cigar Lighter
At 10c Each

A VERY useful article for the smoker are these Pocket Cigar Lighters, with heavy nickel case. On sale at this very special price Tuesday. (Cigar Dept.—Main Floor.)

Ring Mountings
At $6.95

FOURTEEN-KARAT solid green gold Mountings, with 18-karat white gold top. Complete with the setting of your own diamond. Will hold stones from ¼ to 1 karat in size. (Main Floor.)

February Silk Sale

The Silk Classic of St. Louis

THIS epic event—the February Sale of Silks—has surpassed even its own splendid past record for value-giving. The new weaves and alluring colors are here in profusion to inspire all women who plan the making of their own gowns.

Professional dressmakers and tailors will recognize the great savings made possible by this sale.

Crepes de Chine

40 inches wide.

At 98c Yard

A reversible quality of all-silk Crepe de Chine. Fifty pieces to select from. Most suitable for dresses, undergarments, etc.

At $1.25 Yard

Crepe de Chine in a reversible quality; an exceptional value. A very wide range of colors.

At $1.69 and $1.98 Yard

Two selected qualities of standard Crepe de Chine; textures suitable for dresses and combination purposes. Widest range of colors. Many pieces to select from.

Imported Pongee at 98c Yd.

Japanese Pongee, bearing the government stamp. 12-mme. weight. A quality that launders well, and gives excellent service. Splendid for gowns, children's wear, lingerie, etc. 32 and 33 inches wide.

Indro Pongee at $1.19 Yard

This is a standard weave, all-silk Pongee, in white and a variety of standard colors. A delightful silk for outdoor wear, etc. Yard wide.

Printed Crepe at $1.98 Yard

A selected group of silk Crepe de Chine, printed in designs and color combinations that are new and quite different. 40 inches wide.

A New Silk

Soie Jolie at $2.29 Yard

One of the ultra-fashionable Silks created for the Spring season of 1923.

Soie Jolie, a fiber Silk of fine quality for dresses, blouses, jacquettes, and all outdoor wear.

Oriental Crepes at $2.98 Yd.

More than a hundred pieces of newest and smartest novelty printed Crepes—Persian, Cashmere, Oriental, Asiatic, Egyptian and Bulgarian patterns. 40 in. wide.

Taffeta Silk at $1.25 Yard

Twenty-five pieces of all-silk Taffeta, in plain colors. Soft texture, chiffon thread. 36 inches wide.

Dress Taffeta, $1.98 Yard

Plain Colored Taffeta, with silk chiffon thread finish and brilliant surface, in the widest possible range of colors. Yard wide.

Changeable Taffeta At $1.98 Yard

Vast assemblage of glace and changeable Taffeta. At least fifty color combinations. Chiffon thread texture, very durable. Yard wide.

Canton Crepes At $2.59, $2.79, $2.98 Yard

Three immense groups of Canton Crepe of selected quality. Reversible, with a permanent weave. Textures for gowns and combinations. 40 inches wide. (Second Floor.)

February Sale of Silks in the Downstairs Store Features the New Weaves at Low Cost.

Careful searching of the markets for lower-priced Silks has resulted in our being able to present in this sale the most unusual values we have offered in several years. While doing your "Economy Day" shopping, visit the Downstairs Store Silk Department.

"Like Dad" Shoes for Boys

CHOICE of our entire stock of this splendid make of Boys' Shoes. Black and brown calfskin. English and broad-toe lasts. Welted sewed soles.
Sizes 11 to 13½, *$3.39 pair*
Sizes 1 to 6, *$3.79 pair*
(Main Floor.)

Lunch Kits — $1.95

ALL-METAL black enameled Lunch Kits with pint vacuum bottle that fits in lid, and large space for lunch. (Silverware Dept.—Main Floor).

Eyeglasses, Pair — $4.75

LARGE round periscopic lens, mounted in imitation shell library frame, or shell rims with gold temples and bridge. Including examination by our registered Optometrist.
Extra charge for Astigmatic lens. (Main Floor.)

Walnut Taffy, Pound — 25c

FRESHLY-MADE Taffy, from finest molasses, creamery butter, and black walnuts. (Main Floor.)

Sofa Pillows — $2.95

ROUND or oval, in puffed style, with French flower trimmings. In rose, blue, gold, tangerine, mulberry, and orchid. All are fresh and new. (Art Needlework Dept.—Second Floor.)

Princess Slips
Made of Lingette
$1.85

Camisole-top Princess Slips, made of the popular lingette in white with hip hem. Others of black sateen with hem. All have camisole tops which are neatly hemstitched. (Thrift Avenue—Main Floor.)

Lace-Trimmed Scarfs — $1.50

LINEN Scarfs, with wide borders of fine imitation pattern-made filet lace. Size 18x45 inches. (Art Needlework Dept.—Second Floor.)

Stamped Crib Covers — 89c

OF unbleached muslin, stamped in attractive outline and patchwork designs; checked gingham for border included.
Pillows, to match, each, *45c* (Second Floor.)

Children's Slips — 75c

PRINCESS Slips, of nainsook, with flounces of embroidery. Sizes 6 to 12. (Second Floor.)

Madeira Pillow Covers — $1.95

OF fine batiste, hand embroidered in sprays and eyelets. For crib pillows. (Baby Shop—Second Floor.)

Extra-Size Gowns — $1.19

OF plain or figured crepe, slipover style, tailored and trimmed with hemstitching and fancy stitching. Cut full. (Second Floor.)

Extra-Size Chemise — $1.00

ENVELOPE Chemise of nainsook, trimmed with lace insertion and edge. Sizes 46 to 50. (Second Floor.)

Wool Eponge, Yard — $1.95

IN a good color assortment. Granite Cloth also included. 44 and 54 inches wide. (Second Floor.)

Chinchilla Coating, Yard — $2.98

A SPLENDID coating fabric. White, gray, and bright red. 54 inches wide. (Second Floor.)

Plain Sateen, Yard — 39c

SUPERIOR quality, for undergarments, comforts, etc. White, black, and a full range of colors. Yard wide. (Second Floor.)

Seamless Velvet Rugs — $37.00

BEAUTIFUL Wilton Velvet Rugs in seamless style; Oriental and Chinese designs. Linen fringe at either end. 9x12 size. (Sixth Floor.)

Hand-Embroidered
Madeira Scarfs
At $2.95

WITH beautiful hand-eyelet embroidery work, in several designs, similar to illustration. May be had in sizes 18x54 and 18x72 inches. Only 250 to offer. (Second Floor.)

Fancy Sateen, Yard — 59c

A NEW assortment in attractive colors and designs. For coat and fur linings. 36 inches wide. (Second Floor.)

Azure Towels, Each — $1.95

MADE of fine linen huck, hemstitched and elaborately embroidered in azure designs. (Second Floor.)

Pattern Tablecloths — $4.90

OF pure linen bleached damask; heavy quality; circular floral designs. 70x70 inches. (Second Floor.)

Linen Toweling, Yard — 25c

HEAVY quality bleached all-linen crash Toweling; very absorbent; fast-color red borders. (Second Floor.)

Japanese Tablecloths — $1.25

PRINTED in fast-color blue-and-white Japanese designs. Neatly hemstitched. Size 2x2 yards. (Second Floor.)

White Uniforms — $2.00

NURSES' Uniforms, of good quality linene; high-low neck, and open-cuff sleeves. Sizes 36 to 46. Limited quantity. (Second Floor.)

Beacon Robes — $2.00

TAILORED style, with round collars and cuff sleeves. Good assortment of colors. Sizes for women, misses and children. (Second Floor.)

Long Bandeaux — $1.29

NEW models, for tall, full figures. Made of strong pink brocade, with elastic sections under arm. Extra long. (Second Floor.)

Hair Nets, Dozen — 45c

CAP and Fringe Nets, made of human hair. While the quantity lasts. (Third Floor.)

Gray Switches — $7.50

MADE of first quality naturally-wavy hair. Three separate stems. 20 inches long. All-around Transformations also included. (Third Floor.)

Cooking Sets — $2.29

INCLUDING fireproof casserole, 3 assorted-size open bakers, 3 mixing bowls and 2 pie pans. (Fifth Floor.)

Kitchen Tables — $5.55

WITH zinc tops, bolted legs, and one large drawer. Size 24x40 inches. (Seventh Floor.)

286 Pairs Ruffled
Marquisette Curtains
At $1.25 Pair

WHITE Barred Marquisette Curtains, deep ruffle on side and bottom, tie-back to match. All regulation length and width. (Thrift Avenue—Main Floor.)

Boys' Suits — $6.95

JUST 50 Suits, including one and two trouser styles. Dependable materials; durable coat and trouser linings; well tailored. Sizes 10 to 17 only, but not in every pattern. (Fourth Floor.)

Food Choppers — $1.00

STEINFELD make; medium size; requires no extra cutting knives. Cuts fruits, vegetables and meats fine, coarse and medium. (Fifth Floor.)

Laundry Stoves — $7.95

LARGE size coal-burning Laundry Stoves. Will hold No. 9 boiler. (Fifth Floor.)

Kitchen Stools — $1.39

LARGE size; white enameled; well made. (Fifth Floor.)

Wizard Mops — 95c

LARGE triangular polishing Mops, with adjustable handles. (Fifth Floor.)

Tabourettes — 44c

WELL made, fumed oak finish. 17 inches high, top 10 inches square. (Seventh Floor.)

Duplex Fireless Cookers — $9.75

ONE-WELL size, made with steel casing and aluminum lining. Equipped with aluminum cooking utensils. An unusually interesting Economy Day offering. (Fifth Floor.)

Leather Purses
At 29c Each

BLACK Purses in several grains of leather, lined in bright colors. Strap top or back strap, with inside purse for change. A very practical Purse at a small cost. (Thrift Avenue—Main Floor.)

Ruffled Curtains, Pair — $1.75

MARQUISETTE Curtains in striped patterns; colored stitching on edge of ruffle. Complete with tie-backs. 300 pairs in the lot. (Sixth Floor.)

Crystal White Soap, 10 Bars, 40c

Peet Bros.' White Laundry Soap; large bars. Buying limit 10 bars. (Fifth Floor.)

18-Piece Glass Sets — $7.00

INCLUDING 6 goblets, 6 high-footed fruit salads, and 6 sherbets. Of fine, clear, lead-blown glass, with four-line decoration. (Fifth Floor.)

Sanitary Glass Sets — $1.00

CONSISTING of 4 glass containers, fitted with glass tops, and one 1-pound butter jar. (Fifth Floor.)

100-Piece Dinner Service — $31.50

OF English semi-porcelain, decorated with effective borders. Complete service for 12 persons. (Fifth Floor.)

DOWNSTAIRS STORE

Economy Sale of NOTIONS

Coats' Thread 7 Spools, 25c

Black and White Sewing Thread; all numbers. 150-yard spools. Buying limit 7 spools.

Rubberized Household Aprons, assorted check patterns and colors, *25c*
Sanitary Powder Puffs, lamb's wool, each, *5c*
Corset Laces, white and flesh, 5-yard piece, *5c*
Silk Thread, black, white and colors, 50-yard spools, each, *4c*

Wilsnap Fasteners 5c Card

Black and white, and in all sizes.
Pearl Buttons, assorted sizes, extra heavy, first quality, card, *5c*
Lisle Elastic Lengths, black and white, all widths, length, *5c*
Dutch Linen Tape, piece, *5c*
Children's Rubberized Bibs, each, *10c*
Dressmaker Pins, assorted sizes, ¼-pound box, *15c*

12-Section Adjustable Dress Forms
Two Sizes, $11.95

THE neck, bust, waist and hips can be independently adjusted to any desired proportions, and because of its wide possible changes, and the low price, it is an offering that will be welcomed by the woman who sews.
Size No. 1, 32 to 44 bust measurement, and size No. 2, 36 to 50 inch bust measurement.
Bust Forms, all sizes, *$7.75*
Collapsible Forms, all sizes, *$3.98*

American Lady Hair Nets, 6 for 25c

Single mesh Nets of human hair. The double mesh priced *6 for 39c*

Puritan fine Lawn Bias Tape—black, white and colors—piece, *10c*
All-rubber Household Aprons, with wide shoulder straps, *39c*
Snap Fasteners, black and white, guaranteed rustproof, all sizes, one dozen on card, *2c*
Trimming Braid, white and colors, 3-yard piece, *3c*
Defiance Safety Pins, dozen on card, 2 cards, *5c*
Darling Safety Pins, assorted sizes, dozen on card, *5c*

King's Thread, black and white, all numbers, dozen, *23c*
Basting Thread, 250-yard spool, each, *4c*
Cambric Collar Bands, fine quality, all sizes, each, *3c*

Waltke's Soap 7 Cakes, 25c

Included in the assortment are Olive Oil, Witch Hazel and Buttermilk Soap. (Downstairs Store.)

350 Fine Tailored Waists
Very Special for Economy Day
At $1.00

YOU will instantly recognize these Waists as being of a quality rarely obtainable at One Dollar, and as the quantity is limited, early shopping would be advisable.

They are exceptionally well tailored, of fine dimity, batiste and voile, in all-white, and some in colored effects. Sizes 36 to 46. (Downstairs Store.)

Extra-Size Skirts — $5.00

OF wool prunella, in black, navy blue and brown, with contrasting stripes between the box pleats. Sizes 32 to 38 waistband. (Downstairs Store.)

Boudoir Slippers, Pair — $1.00

OF fine quality kid with silk pompons. Flexible leather soles. Sizes 3 to 8. Limited quantity. (Downstairs Store.)

Fringed Curtains, Each — $1.65

IN allover designs, finished with fringe and black heading. (Downstairs Store.)

"Holland" Window Shades, Each — 49c

ARE of good quality, in ecru, white and dark blue. 36x72 inches; mounted on strong rollers. (Downstairs Store.)

Girls' Raincapes — 88c

OF good rubberized fabric, guaranteed waterproof, with hood attached. Dark red and navy blue, in sizes 6 to 14. (Downstairs Store.)

Indian Head, Yard — 22c

BLEACHED Indian Head, 36 inches wide, in lengths from 2 to 9 yards. (Downstairs Store.)

Crib Blankets, Each — 69c

HEAVY quality fleece Crib Blankets in pink and blue with shell stitching around edges. Size 30x40 inches. (Downstairs Store.)

Crash Toweling, Yard — 15c

BOOTH'S Absorbent Crash Toweling in 17-inch width. Suitable for towels, scarfs, etc. (Downstairs Store.)

Sheet Blankets, Each — $1.19

IN gray, tan and white, for full-size beds, have shell-stitched ends and pink and blue borders. (Downstairs Store.)

Serpentine Crepe Kimonos — $1.00

IN beautiful floral patterns in light and dark shades. Two good styles in sizes for misses and women up to 44. (Downstairs Store.)

Ruffled Curtains, Set — $1.25

MARQUISETTE Curtains, in two different size bars, excellent quality, full width and length. Tie-backs to match. (Downstairs Store.)

Duroleum Mats, Each — 29c

CHOICE patterns in shades of gray and tan. Substitute for linoleum Mats. Useful before stoves, sinks, etc. 24x36 inches. (Downstairs Store.)

Men's Oxfords, $2.25 Pair

DULL leather Oxfords built on English and modified lasts, and some with rubber heels.

About 300 pairs in the lot, all sizes are represented, and the values are excellent. (Downstairs Store.)

THRIFT AVENUE

The Buy-Way of St. Louis

Handmade Blouses, $1.69

Smart styles for wear with suits or sweaters. Beautiful handmade Porto Rican collars and turn-back cuffs. Well made, of fine quality batiste. Sizes 36 to 46.

Children's Play Suits, 69c

Of striped denim. High neck, long sleeve style. Piped in red. Sizes 2 to 5.

Coutil Corsets, 89c

In pink and white. Several models, for various types of figures. Topless, low and medium bust styles. All sizes.

Cups and Saucers, 15c Pr.

Of plain white Japanese china.

Coaster Sets, 29c

Five-piece imported Sets. Tray with side handles, and four small coasters. Glass covered decorated bottoms. (Thrift Avenue—Main Floor.)

Women's Union Suits — $1.49

WOOL-AND-COTTON mixtures. A variety of styles. Sizes 36 to 44. (Main Floor.)

Women's Union Suits — 77c

"RICHELIEU" Union Suits, of medium-weight cotton; tailored neck and arms; knee and ankle lengths. Also bodice-top, knee-length style. Sizes 40, 42 and 44. (Main Floor.)

Silk Stockings, Pair — $2.95

OPEN-CLOCKED Silk Hose, of very fine quality. Full-length silk. Reinforced in soles, heels and toes. (Main Floor.)

Toilet Articles

Palmolive Toilet Water; odors—Bouquet, Rose, Lilac, and Violet—bottle, *69c*
Mum Deodorant, jar, *19c*
Lambert's Listerine Tooth Paste, tube, *17c*
Jergen's San Remo Castile Soap, *dozen cakes, 65c; cake, 6c*
Swiss Rose Bath Soap, cake, *6c*
(Quantities limited.) (Main Floor.)

Silk-and-Wool Ties
Unusual Economy Day Offer
At 79c

WRINKLE-PROOF Ties, of silk and wool, in new striped and figured effects, is an Economy Day offering that will be eagerly welcomed. All are in the closed pointed-end shapes.

Men's Belts at 29c

Black Cowhide Belts—heavy grained leather—complete with two snap fasteners. Sizes 30 to 44. (Men's Furnishings Dept.—Main Floor.)

Dainty Silver-Plated
Mesh Bags
At $3.19

VERY attractive and dainty are these silver-plated Mesh Bags in the new dome shape. There are several styles to choose from. All have enameled frames and single-strap handles. (Main Floor.)

New Girdles — $1.29

IN metal and celluloid combinations. Various colors. For dresses, suits, or coats. (Main Floor.)

Writing Paper, Box — 55c

BOXES containing 72 sheets and 60 envelopes. Good linen-finish stock, with splendid writing surface. Various tints. (Main Floor.)

Boudoir Slippers, Pair — $1.69

OF black kid with spring heels and padded leather soles. Quilted satin lining in various colors. Silk pompons. (Main Floor.)

Men's Cloth Hats — $2.95

CORRECT styles, in an assortment of neat patterns. All hand tailored. Silk or satin lined. Broken-size assortments. (Main Floor.)

Double Eagle Stamps Tuesday

Linen Table Sets

60 x 60-inch pure linen bleached Damask cloth and 6 15x15-inch napkins, all beautifully hemstitched; $6.95 value, Tuesday for..... **$4.95** Third Floor

Famous—Barr Co.

We Give Eagle Stamps and Redeem Full Books for $2 in Cash or $2.50 in Merchandise—Few Restricted Articles Excepted.

Demonstrate Our

Tuesday Is the Second Day for Home-Sewers to Profit Greatly by Our

February Silk Sale

—Presenting Newest Spring Weaves at Most Surprising Savings

A more alluring array of silken weaves could scarcely be assembled. So many are the new and attractive kinds and patterns, so many are the gorgeous colorings, and so very decided are the savings that you will surely anticipate all needs here. Important, too, is the fact that in our daylight Silk Section it is easy to choose just the shades desired.

Satin Canton Crepe
$3.75 Value..... **$2.98**
Splendid weight satin Canton Crepe, 40 inches wide and shown in the most popular colorings; very fashionable for Spring.

Bordered Crepe
$7.50 Value **$4.95**
An entirely new, lustrous, heavy Crepe of silk and wool weave, with very handsome printed borders.

Popular Flat Crepe
$4.50 Value—Yard..... **$3.69**
An ultra-fashionable fabric, closely woven with semi-bright finish; 40 inches wide and shown in the correct shades for Spring.

$3 Oriental Prints
The very newest patterns and attractive Oriental colorings, on splendid silk crepe de chine; unusually wide choice of pleasing designs; yard .. **$2.50**

$5.50 Newest Silks
Silk-and-wool weaves in new 1923 patterns, with woven silk stripes; 40 inches wide, and very smart for frocks and blouses; in many hues; yard **$4.69**

$2.50 Gros de Londre
A supple silk fabric, in changeable colorings, of an ideal weight for frocks; the yard **$2.19**

$3.50 Persian Crepes
All-silk Crepe de Chine in fifty different patterns; of heavy quality and offering an unusually broad choice of rich and beautiful combinations of shades; yard **$2.98**

$2.98 Alltyme Crepe
A new, nationally advertised fiber knitted Crepe; drapes beautifully and is shown in the most wanted shades; special at, yard..... **$2.19**

$2.50 Skirtings
Plaids, stripes and plain colors of sports satin, crepes and novelty weaves; special at, yard, for..... **$1.69**

$3.95 Crepe Romaine
A smart, firmly woven sheer crepe, 40 inches wide and all-silk; shown in the most wanted shades—at, per yard **$3.19**

$3 Silk Radium
A washable all-silk, firmly woven Radium Cloth, in black, white and colors; all tub-fast; 40 inches wide, yard **$2.59**

$3.95 Printed Crepes
Allover and Batik designs on lustrous knitted fiber crepe; shown in many effective patterns and very fashionable for Milady's attire; yard **$3.39**

$3.50 Canton Crepe
A fabric of continued popularity for Spring; 40 inches wide and shown in a wide assortment of colors; the yard **$2.69**

$3 Printed Radium
Rich, soft Radium Cloth, beautifully printed in a choice selection of effective designs; 40 inches wide; the yard **$2.25**

$1.98 Georgette Crepe
Plain all-silk Georgette of excellent grade, 40 inches wide and offering choice of practically every favored color. Special, yard..... **$1.39**

Third Floor

Women and Misses Will Appreciate Choosing From Our Wide Showing of

Frocks in Newest Modes

—Presented in Two Feature Groups at

$39.75 and $49.75

The Frock fashions favored for Spring are represented in these groups: Novel variations of the basque style are prominent, while draped, panel, flounce and straightline Frocks are also shown. Choice of such popular hues as caramel, cocoa, French blue, beige, maple, corn flower, navy and black. Sizes 14 to 44.

Materials are flat crepe, Canton crepe, taffeta, crepe de chine, Georgette and printed crepes in Paisley designs.

Women's and Misses'
Spring Capes
Priced at..... **$39.75**

Alluring black Capes, fashioned of Brytona, a wool fabric with a silken finish; several smart models, some with collars of Summer fur, others with becoming collars fastening with novelty buckles. All Capes are cut full and silk lined.

Women's and Misses'
Spring Suits
Priced at..... **$49.75**

Sports models and Suits for dressy occasions; ranging from jaunty box-coat models to smart tailored effects with coats 36 inches long; choice of light and dark shades; some Suits belted, others semi-tailored, and all splendidly made. Sizes 14 to 44.

Fourth Floor

On Tuesday, We Will Continue the Value-Giving Event—Our February

Sale of Rugs

—Offering High-Grade Floorcoverings at Extreme Savings

Handsome Rugs and splendid Linoleums are offered at savings far too important for economical householders to overlook. And so broad is the variety that practically every taste can be satisfied, though it would be best to choose at once for many will desire to participate in these extraordinary values.

$47.50 Axminster Rugs
Special at..... **$36.65** *9x12 Ft. in Size.*
A remarkable group of 100 Rugs, woven of excellent wool yarns and with deep pile; in many charming designs and blendings of colors, including medallion, Oriental and conventional patterns.

Wilton Rugs
$93.50 Value for
$77.50
Seamless Wilton Rugs in charming designs; finished with knotted fringe and choice of many colorings. All 9x12 feet in size.

Wilton Rugs
$85 Value for
$72.50
Royal Wilton Rugs, 9x12 feet; copies of Persian designs in gorgeous colorings. With heavy knotted fringed ends and very desirable.

Axminster Rugs
$47.50 Value for
$38.75
Allover designs in Oriental effects and rich colorings; suitable for almost any room and well made; all 9x12 feet and Rugs that will wear splendidly.

Axminster Rugs
$65 Value for
$54.65
Extra large size Rugs, 11.3x12 feet; woven of splendid yarns and in handsome designs of wanted colorings. An exceptional group.

Wilton Rugs
$55 Value—Special
$43.50
6x9-foot Rugs in Persian designs and harmonious colors. All splendidly made and finished with fringed ends.

Axminster Rugs
$65 Value—Special
$54.50
Extra-heavy seamless Axminster Rugs; many patterns and colors, all with deep pile and serviceably made; 9x12 feet.

Axminster Rugs
$42.50 Value for
$32.85
8.3x10.6-foot Rugs; various designs and colors; with deep, lustrous pile. Special in this sale.

Velvet Rugs
$27.50 Value for
$22.65
Wilton Velvet Rugs, 6x9-ft. Patterns in soft rose, blue and taupe colorings; finished with fringed ends.

$10.50 Wilton Rugs
Throw-size Rugs, 27x54-in.; woven of excellent yarns; many attractive designs and colorings. Special at..... **$8.50**

$1.15 4-Yd.-Wide Linoleums
Printed Cork Linoleums of the heaviest grade; hardwood, mosaic, tile and block patterns of attractive colorings; four yards wide, covering ordinary room without seams.
Square yard..... **95c**

$1.45-$1.55 Inlaid Linoleums
High-grade Linoleums, with colors going through to back; large and small block, tile and mosaic patterns; Linoleums that will give long service. Square yard..... **$1.23**

Fifth Floor

Tuesday Brings a February Feature Event That Will Attract Many Men—

B. V. D. Union Suits

At a Saving Rarely Possible to Effect

$1.50 Value—Special at.... **$1.00** *Sizes 34 to 46*

The genuine B. V. D. Athletic Union Suits that are in this special offering are of first quality, carefully made of small or large checked materials or novelty weaves, and roomily cut; Suits that will give the utmost service and satisfaction. It is so unusual to secure them for less than the regular price that our Men's Furnishing Section should be thronged when the sale starts at 9 o'clock tomorrow morning.

A saving opportunity that should prompt the economically inclined to anticipate Summer as well as immediate needs.

Main Floor

Tuesday We Offer a Limited Group of

Discontinued Sample Refrigerators

At the Special Discount of..... **15%**

Discontinued floor samples of high-grade Refrigerators, such as Automatic, Illinois and Leonard makes, in side and top icing styles; white enameled or porcelain lined. They come in various sizes, and are well built.

Kitchen Tables and Cabinets
Discount of
25%
Discontinued floor samples; of various sizes, with white porcelain top.

Heating Stoves
Discount of
20%
Coal and wood Heating Stoves; entire stock; of well-known makes.

Stoves and Ranges
Discount of
20%
Entire stock of discontinued floor sample Cook Stoves and Ranges.

Brass Andirons
Discount of
50%
This includes our entire line of brass Andirons at this discount.

P. & G. Soap
Case, for
$4.15
Made by Procter & Gamble. 100 bars to case. No phone or mail orders accepted.

Entire stock Fire Sets and Fire Screens less 30%
$5.50 Laundry Stoves, 2-hole top..$3.65
Imperfect Table Tops, $4 and $5 grades, $1.59
$5.95 Brass Bird Cages, with guard, $4.89
$5.75 Griswold Dutch Ovens.....$4.25
$1.25 Clothes Driers, folding style..95c
$4.85 Medicine Cabinets, with mirror, $3.49
$9.98 Bench Wringers, wood frame, $7.98
Imperfect Fireless Cookers, less...25%
$2.25 gallon can ready-mixed Paint, $1.95
$1.70 two-pound cans Johnson Wax.98c
$11.50 Kitchen Cabinet Bases.....$6.45
$2.75 24-lb. Family Scales, with scoop, $2.15
Imperfect Bathroom Hampers....$2.49
$2.75 Ash Cans, of heavy gal. iron..$1.29
$2.00 Nursery Chairs, with tray...$1.29
$2.65 Stepladders, 6-ft. size.....$1.98
$4.50 Carpet Sweepers, rubber-tired wheels $3.29
$1.15 nickel-plated Wall Soap Dishes, 70c
$1.00 nickel-plated Stand Soap Dishes, 65c
$1.25 Tumblers and Tooth Brush Holders 80c
$1.50 Toilet Paper Holders.....95c
$1.10 Oval Bath Brushes.....75c
$7.50 4-pc. nickel-plated Tea Sets..$5.89
$2.50 9-pc. Wooden Kitchen Sets..$1.59

Basement Gallery

Co February Sales

...strate Our Eminence in Value-Giving

Largest Distributors of Merchandise at Retail in Missouri and the West.

Vote "Yes"

—on the bond issue at the election to be held February 9th. This is the duty of every loyal citizen, since the progress of St. Louis depends upon its passage.

Double Eagle Stamps Tuesday

...the February Sale Features

Gro...s $8 Oxfords

S... .... $5.90

¶ Four styles of ...wn kid in lace style and ...ear welts. Choice of combi...th 1½-inch Cuban leather he... last with 1⅜-inch military heels with rubber ... to 9. AAA, AA, A, B, C, D and E widths.

Smart Ox...

$8 Value for....... $6...

Smartly styled we... Oxfords; splendidly ... est lasts; of patent, ... combinations or gun... of military, Cuban ... heels.

New Footwear

$11 Value for....... $8.65

...Medium-tongue Pumps with in-...laid shield; Pumps with patent ...vamp and black or gray suede ...back; black satin Victoria Pumps ...and fancy inlaid Oxfords—an un-...usual group from which to choose.

Second Floor

A Tuesday Selling of 500

$2.95 Chemises

—Ami-French Garments

Special at...... $1.95

¶ Machine embroidered envelope Chemises of lingerie cloth; all elaborately trimmed with wide lace bands and attractive embroidered designs and scalloped edges.

All have hemstitched straps, lace inserts and embroidered designs on the lower part.

Third Floor

...ery Extraordinary February Sale of

S...ing Silverware

...in the Beautiful "Potomac" Pattern

¶ Think... Sterling Silver Tableware at the following savings—all piec...ming "Potomac" pattern and with mirror polish finish. ...pportunity for the selection of wedding, anniversary gifts an...

$6.00 Tea...ght, 6 for.....$4.95	$15.25 Dessert Knives, set of 6 for...$13.95
$8.50 ...ight, 6 for.....$6.95	$14.50 Dessert Forks, set of 6 for......$10.95
$16.75 ...y, 6 for.....$13.95	$8.50 Ind. Butter Spreaders, set of 6....$6.95
$18.50 ...s, 6 for $13.95	$8.50 Bouillon Spoons, set of 6 for......$6.95
$18.50 ...eight, 6 for...$13.95	$8.50 Orange Spoons, set of 6 for $6.95
$21.00 ...eight, 6 for...$17.35	$8.50 Ice Cream Spoons, set of 6........$6.95
$17.50 ... blades, 6 for $14.95	$8.50 Oyster Forks, set of 6..............$6.95
$22.50 ...less steel blades,	$12.00 Ind. Salad Forks, 6 for..........$9.95
6 for $16.65	$4.50 After-Dinner Coffee Spoons, 6 for $3.75
	$2.50 Pie Servers, each $1.95

Other Sterling Silver Pieces

A s...erling Silver Olive Spoons or Forks, Bonbon Spoons, Cream Ladles, Sugar ...ks and various other wanted pieces. Special $1.19

Main Floor

Tuesday—A Saving Opportunity in

Women's Ribbed Vests

$1.95 Grade, at the Special Price of...... $1.74

¶ Fiber and silk-mixed pink ribbed Vests; in bodice style, and of a weight and quality that will give splendid service. Sizes 36 to 44.

$1.25 to $1.65 Union Suits

Women's knitted cotton Suits in bodice and built-up styles. Of various pink and white weaves. Regular and extra sizes. Choice $1.00

Third Floor

...akers Will Appreciate These

Fring... ...sement Net Curtains

Remarkable ...he Pair.... $7.85

¶ Exquisitely wov... foremost manufacturer, these N... be a beautiful adornment to any ...r home. You may select from th... patterns, all effectively finished ... with 3-inch silk bullion fringe.

Marquisette ...

$5 Value, pair..... $...

Effectiveness i... splendid service ... ette Curtains, with... sertions and lace ... of ivory or beige.

Filet Weave Curtains

$7.50 Value.... $4.50

Beautiful Curtains in square-mesh filet weave with large corner motifs of Point Venise and lace edging; very effectively designed.

Fifth Floor

Continuing Our Important Offering of Newly Arrived

Junior Lamps

$55 and $60 Values, at

$33.50

¶ Beautiful Lamps in new styles, finished in encrusted gold and polychrome, others in metal leaf gold or bronze and gold. Shades are of splendid silks, in 22 and 24 inch size, overlaid with silk Georgette and finished with fancy trimmings; with two-light adjustable socket, silk pull cord and tassels.

$20 Metal Table Lamps

Substantially built, of strong metal, in brown and bronze finishes. The shades have six panels of rich art glass, finished with border of green........................ $11.85

$7.50 Lighting Fixtures

Semi-indirect lights, with frosted white glass bowl in a pretty pattern. Link chain attached to canopy in ceiling. Wired and ready to hang. Limited number, at..... $4.38

Fifth Floor

Basement Economy Store

Tuesday Is the Second Day of the Annual February Sale of

Amoskeag Fabrics

An intensely interesting, specially planned event, that enables thrifty housewives to save greatly on needed fabrics.

¶ So vast was the quantity of merchandise involved in this sale that assortments remain very complete. 100,000 yards of Amoskeag remnants, all fresh and crisp, were profitably purchased for this extraordinary event. Amoskeag fabrics need no introduction to St. Louis housewives, as they know of the thorough excellence of these products.

As a companion event we are offering $50,000 worth of high-grade Sheets, Pillowcases and other standard Cotton goods at emphatic savings.

During this sale is the best time to supply cotton goods needs for several months in advance. Extra space and extra salespeople.

Amoskeag Ginghams

29c Value at, Yard.... 22c

Mill remnants, 2 to 10 yards of genuine Amoskeag Dress Ginghams, 32 inches wide, in the newest colors and checked, plaid patterns and plain colors.

Amoskeag Outings

25c Value, Yard....... 20c

Genuine Amoskeag Daisy White Outing Flannel, in full pieces, bearing the original mill tickets.

Amoskeag Ginghams

29c Value, Yard

20c

Checks, plaids, tweedies, etc; strictly tub-proof; mill remnants, all new and fresh; 32 inches wide and 2 to 10 yards long.

Amoskeag Apron Checks

25c Value

17c

Neat blue and white Checks and Tweedies; strictly tub-fast; mill remnants, 2 to 10 yards long and 32 inches wide.

Amoskeag Romper Cloth

29c Value at, Yard

19c

Crisp mill remnants of this durable fabric, in plain shades and checks; 32 inches wide; lengths from 2 to 10 yards; tub-fast.

Amoskeag A. F. C. Ginghams

35c Value at, Yard

25c

Shown in a wide range of neat plaids, checks and plain colors; crisp new mill remnants 2 to 10 yards long and 32 inches wide.

Amoskeag Ginghams

39c Value, Yard....... 27c

An excellent Hampshire 32-inch Dress Gingham in the attractive "1923" patterns; mill remnants, 2 to 10 yards long and tub-proof.

Excellent Cotton Goods Underpriced

Below are a few of the many specially priced Items you will find in the Domestic Section—The others are just as attractive.

Bed Sheets

Seconds of $1.89 Grade, at

$1.29

72x99-inch seamless bleached cotton Sheets with deep hems; slight imperfections which will not affect their wearing qualities.

Pillowslips

Seconds of 39c Grade, Each

25c

Made of pure bleached casing, deeply hemmed; 42x36-inch size; only a limited quantity of these splendid Pillow Slips.

Bedspreads

$2.89 Value at, Each

$2.49

Neatly designed extra heavy quality Spreads in size 78x88 inches; strongly hemmed ends.

Bed Sheets

Seconds of $1.50 Grade, at

$1.19

Snow-white, seamless Sheets, 72x90-inch size; seconds of a well-known make.

Bed Sheets

Seconds of $1.89 Grade,

$1.33

81x90-inch seamless, pure bleached Sheets of standard American make; termed seconds.

Bedspreads

Seconds of $5 Grade

$3.66

Satin Marseilles Spreads, size 82x94 inches, in heavy pure bleached quality, with strongly hemmed ends and beautiful designs.

Toweling

29c Grade, at, Yard,

22c

All-linen bleached Crash Toweling of a heavy absorbent quality for kitchen towels.

Bed Sheets

$1.35 Value, at, Each,

95c

Single-bed size seamless Sheets of excellent quality snow-white cotton with deep hems.

Basement Economy Store

Extraordinary Values Predominate in the Annual

...ruary Furniture Sale

Which Is ...gress, Featuring Immense Quantities of Specially Purchased Furniture at Important Savings. Later Deliveries and Deferred Payments May be Arranged, if Desired.

$450 Georgian Mohair Suites

Specially Priced at.. $285

This is but one example of the February Sale's extraordinary value-giving—an event by which thousands of St. Louisans will profit extensively, the many special groups affording unusual opportunities to save on high-quality furniture of the most wanted kinds. Davenport, chair and wing chair of the Georgian period design and with loose cushions, soft spring arms and tassel trimming; covered with excellent quality mohair. Choice of popular colors.

Sherwood ...

$350 Value.... $...

Suites consisting ... chair and wing ... with mohair, incl... side backs, and ... cushions of ta... trimmed.

$30 Matt...

Special at......... $...

These Mattress... the "snow white... the 50-lb. weight... good quality ... with roll edge ... in twin or full-...

Overstuffed Suites

$500 Value..... $360

Mohair Suites in Italian style, with carved bases, loose cushions and tassels; davenport chairs and wing chair with outside backs of same material.

Overstuffed Suites

$300 Value..... $195

Three-piece Suites, overstuffed with velour; davenport, chair and wing chair, with loose cushions and tassels. Pieces sold separately if desired.

Stratford Suites

$465 Value..... $385

Bedroom Suites constructed of mahogany and figured maple, with mirrors in the shield shape; bed, dresser, chifforobe, dressing table, night table, bench and chair.

Bedroom Suites

$385 Value..... $212

Walnut Suites with solid mahogany drawer sides and in dull finish; bow-end bed, 48-inch dresser, chifforette, large vanity dresser, chair, rocker, bench and night table.

Bedroom Suites

$275 Value..... $195

French Ivory Bedroom Suites of Grand Rapids make and of dustproof construction. The Suite consists of bow-end bed, 48-in. dresser and chifforobe.

Bedroom Suites

$485 Value.... $297.50

Queen Anne style, dull rub walnut or mahogany finish; with drawer linings or genuine walnut; bow-end bed; 52-in. dresser; chifforobe and large vanity dresser.

$65 Spinet Desks

Special at........... $45

One of the most attractive pieces of furniture for the home. Constructed of brown mahogany with large writing space; 44-inch size.

Italian Suites

$350 Value..... $250

Beautiful Dining-Room Suites of the Italian style, constructed of two-tone, dull-finished walnut; 66-in. buffet, china cabinet, serving table, oblong table, 5 chairs and one armchair.

Seventh Floor

ARIZONA RANCHER KILLS WIFE AND 2 CHILDREN, THEN HIMSELF

Former State Representative Crushes Their Skulls With Ax and Cuts His Throat With Razor.

By the Associated Press.

PHOENIX, Ariz., Feb. 5.—E. F. Payton, rancher and until a few days ago a member of the State House of Representatives, yesterday killed his wife, the two children, Jean, 3, and Richard, 5, and then slashed his own throat at the Payton ranch, nine miles southwest of Phoenix. Three of the four victims were dead when found shortly after 3 o'clock yesterday afternoon. The fourth, Richard, died in a local hospital three hours later.

Skulls of the wife and children were crushed in with an ax, officers said. After killing them Payton walked about 200 yards into a cotton field and slashed his throat from ear to ear with a razor, according to the Coroner.

The wife evidently had been attacked when pumping water in the barnyard. The children were attacked when sitting together in a big chair in the living room. Temporary insanity is the reason assigned by the Coroner for the deed.

OVERHEATING OF FURNACES CAUSES THREE FIRES

Flooring and Draperies Are Burned in Residence of John C. Muckerman.

Cold weather, through the medium of overheated heating apparatus, caused three fires yesterday with a damage of more than $1000.

An overheated furnace in the basement of the brick residence of John C. Muckerman, 4464 West Pine boulevard, at 9:15 a. m., caused fire which damaged flooring and draperies $500.

Slight damage was done at 1:23 p. m. when a hot-water pipe exploded in a furnace in the three-story brick residence of Miss Eugenia Chouteau, 4927 Maryland avenue, bursting open the door and throwing out coals which ignited paper on the basement floor.

An overheated steam pipe leading into a chain grocery store at 3758 South Broadway caused a fire with $500 damage.

Tuesday's Candy Special

Assorted Homemade Candies, Nougats, Taffies, Nut-Brittles and Cream Bars—Tuesday, the pound..... **35c**

Tuesday Bakery Special

Pineapple Layer Cake

Deliciously moist and tender, with a generous quantity of luscious shredded pineapple and our superb icing—Tuesday, only..... **50c**

Special This Week

Assorted Nut Chocolates—the box 25c
Busy Bee Fig Stollen—special 30c

Express the Sentiment of

St. Valentine's Day

with

Busy Bee Candies

One of our heart-shaped boxes filled with Busy Bee Candies is a most suitable messenger to bear your Valentine sentiment.

We Ship Everywhere

The POST-DISPATCH is the only St. Louis evening newspaper giving Associated Press news service.

As The Farmer Prospers The Community Grows

Just as the prosperity of the nation is dependent upon the financial condition of its farm and agricultural interests, so are the health, wealth and happiness of each county or community determined by the prosperity of its farmers.

Realizing this fact, the management of the Louisville & Nashville Railroad, many years ago, set about the important work of improving agricultural conditions along its lines by telling the farmers and stock-raisers how best to grow and market their crops. Carrying this policy still further, this Railroad, for a number of years, has conducted a carefully-studied plan, designed to induce good farmers from other communities to locate in the South, giving particular and individual consideration to each farmer's qualifications and requirements, rather than attempting to induce large numbers of farmers, many of whom are incompetent, to locate on its lines.

Recently the Louisville & Nashville Railroad, has inaugurated a campaign of advertising in the stronger agricultural papers whose circulation is confined to the colder states. This farm-paper advertising is supplemented by direct-by-mail work of the Industrial and Immigration Department, and it is a significant fact that in its work of inducing farmers to move to the South, not one penny of charge is made and nothing is offered for sale. The Louisville & Nashville Railroad does not own an acre of farm land and has nothing to sell but its services as a carrier of freight and passengers, and is continually endeavoring, not to bring just any type of farmer to the South, but rather to select those who can appreciate the attractions of the Southland and prosper permanently in this section.

L&N
LOUISVILLE & NASHVILLE R.R.
THE OLD RELIABLE

In order that our employes may have an opportunity to Vote on the Bond Issue the Store will not open for business until 10:00 a.m. Election Day, Friday, February 9th.

Vote YES on every item in the Bond Issue, Feb. 9th.

Scruggs-Vandervoort-Barney

Vote YES on every item in the Bond Issue, Feb. 9th.

Store Hours: Daily, 9 to 5:30; Saturday, 9 to 6 — *Olive and Locust From Ninth to Tenth*

Items of Interest

For the "Home Beautiful"

It's Spring

—in our Drapery Shop, if not out of doors, and you will find here most inspiring ideas for home decorations. For new curtains, we have a charming assortment of NEW CASEMENT CLOTHS in all-silks, and combinations of silk and cotton, both plain and figured, in natural color, corn, oyster, gold and rose; widths 36 to 50 inches. Prices from, the yard $1 to $4.50

BULLION FRINGES to match these cloths in various widths from, the yard 50c to $1.75

Drapery Shop—Fourth Floor.

* * *

You Need Mirrors

—to complete the room beautiful. They come in rich old gold frames with tones of polychrome, and have three sections, the two end sections having the new mitered plates with the plain center. Priced very exceptional at $12.75

Art Shop—Fourth Floor.

* * *

Candle-Glow Lighting Effects

—will be enhanced by one of our Silk Screens or Shields for candle brackets for use in dining or living room, halls, etc. We are now offering an unusual selling of these Screens in many colors and shapes, at each $5.50

Art Shop—Fourth Floor.

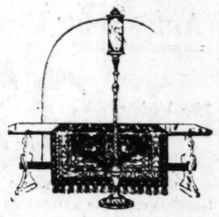

New Floor Torchiers

—are wonderfully decorative in hall or library or den. Torch-shaped, with a mica shade, they cast a warm amber glow into the corner they so gracefully occupy. Base is of dull gold and black finish $19.00

Art Shop—Fourth Floor.

* * *

Colorful Drapery Trimmings

—are more and more in demand. Have you seen the novelty Wood Fringes so decorative and new? I saw one of wood green beads which was positively exotic. And the imported French metal and tinsel Fringes, and silk and mercerized trimmings of every conceivable shade to blend with the color schemes are here. Also tassels for pillows, lambrequins and scarfs in soft and bright shades as wanted.

Drapery Shop—Fourth Floor.

Opportunities for Substantial Savings Are Presented in This

February Sale of Furniture

Furniture of such beauty and quality—Vandervoort quality—is a safe and sound investment. And there is a large investment which insures satisfactory selections. If you need Furniture of any kind—you simply cannot afford to miss this sale.

Note the beauty and Drastic Price Reduction of This

4-Pc. Mahogany Bedroom Suite

Regularly $326.00 Value **$195.00**

This is an exceptionally attractive Suite and it will be to your advantage to be here early tomorrow morning. The fact that these have been so substantially reduced, makes it decidedly worth your purchase.

Other Important Values in This Sale:

¶ $283.00 brown mahogany 4-piece Bedroom Suite, special at $175.00

¶ $177.00 brown mahogany 4-piece Bedroom Suite, special at $95.00

¶ $890.00 brown mahogany 8-piece high-grade Bedroom Suite $650.00

¶ Gray enamel 6-piece Bedroom Suite, regular $460 value, at $350.00

¶ We again wish to call your attention to the wonderful Living-Room Suites presented in this sale. $265 and $295 values, at $215.00

¶ Reed and Fiber Sunroom Furniture at 25% reduction.

Furniture Shop—Fifth Floor.

See the Newly Furnished Bungalow

Bedroom, $268,—Living-Room, $614—Dining-Room, $187.50

¶ Three beautiful and correctly furnished rooms of exquisite taste and atmosphere are now presented for your inspection tomorrow. Without question, you will agree that here are truly remarkable values in Furniture of unquestionable quality and values that one always expect of a dependable institution like Vandervoort's.

¶ If you are contemplating furnishing your home or if you are going to purchase furniture in room lots—then surely you'll enjoy viewing this helpful display tomorrow.

Furniture Shop—Fifth Floor.

P. S. Remember the Great Sale of Government War Surplus Goods—All Brand-New—Offered at Extreme Savings.

Only 15 Minutes Required to Cook This Dinner

IN THE

National Pressure Cooker

Menu: *Fricassee of Veal, Mashed Potatoes, Creamed Parsnips, Prune Whip*

An appetizing dinner for five persons, thoroughly cooked in only fifteen minutes! No wonder women all over the country are so enthusiastic about the National Pressure Cooker!

Do you know that special menus are given every two weeks to owners of National Pressure Cookers, telling them just how to prepare and cook delicious and economical meals?

Remember—the National Pressure Cooker takes a woman out of her kitchen two hours out of three and pays for itself in three months' time.

Come in and let us demonstrate this marvel Cooker for you. Watch for the other menus that will be published from time to time.

Housefurnishing Shop—Basement.

Tomorrow—the Second Day of Our

Annual February Sale "Herrick" Refrigerators

Offered at **15%** *Off!*

¶ Unquestionably the world's best and most economical Refrigerator for every purpose. We have over 15 different styles ranging from the small ice chest to the large hotel size Refrigerator.

¶ "Herrick" Refrigerators consume very little ice. The constant circulating pure, cold air keeps your foods fresh and sweet.

¶ Every housewife knows the quality of "Herrick" Refrigerators and it is little wonder that prospective housekeepers await this annual 15% discount sale. The savings are truly worth while.

Housewares Shop—Basement.

P. S. Remember the great sale of Government War Surplus Goods—All Brand New—Offered at Extreme Savings.

Give Her a Box of Candy

For a Valentine

WE have the latest novelty boxes for Valentine gifts in attractive shapes and designs, filled with our own freshly made chocolate bonbons, caramels and nougats, varying in prices to suit every purse.

¶ Our Chocolate Candies, dipped in bitter-sweet and milk chocolate with many flavors, at 40c, 60c, 80c and $1.25 a lb.

¶ Homemade Stick Candy, assorted flavors, a box 15c

Candy Shop—First Floor.

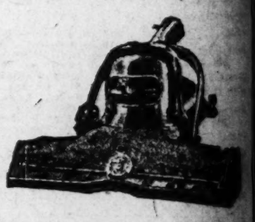

Free Trial on the America Cleaner

THIS wonderful cleaner absolutely picks up all the dirt from the rugs. It cleans them on top, under and through your rug. Its powerful suction will hurt only the dirt.

¶ Every home should have an electric Cleaner, and the America is very light and easy to operate. Sold on easy payment plans. Let us send one to your home for a week's FREE TRIAL.

Electric Shop—Basement.

Good Morning Alarm Clocks

¶ $2 "Good Morning" back-bell Alarm Clocks; medium size and all nickel-plated; very efficient time-keepers; fully guaranteed. Special, at $1.75

¶ $1.50 "Good Morning" top-bell Alarm Clocks; fully nickel-plated, seamless brass case, 24-hour alarm; fully guaranteed. Special, at $1.29

Cymrex Watches

¶ 7-jewel, 2-adjustment lever movement, 2-piece case, which insures clean mechanism, solid nickel case; fully guaranteed. Special, at $8

Cutlery Shop—First Floor.

ote YES on every
em in the Bond
sue, Feb. 9th.

From Ninth to Tenth

Give Her
a Box
of Candy
For a Valentine

WE have the latest novelty boxes for Valentine gifts in attractive shapes and designs, filled with our own freshly made chocolate bonbons, caramels and nougats, varying in prices to fit every purse.

Our Chocolate Candies, dipped in bitter-sweet and milk chocolate with many flavors, at 40c, 60c, 80c and $1.25 a lb.

Homemade Stick Candy, assorted flavors, a box 15c

Candy Shop—First Floor.

ee Trial on the
America
Cleaner

THIS wonderful cleaner absolutely gets up all the dirt from the rugs. It lifts them on top, clears under and through every rug. Its power-ful suction will hurt not the dirt.

Every home should have an electric Cleaner and the America is light and easy to operate. Sold on easy payment plans. Let us send one to your home for a week's FREE TRIAL.

Electric Shop—Basement.

Good Morning
Alarm Clocks

"Good Morning" 1-bell Alarm Clocks; medium size and all nickel-plated; very efficient timekeepers; fully guaranteed. Special, at $1.75

1.50 "Good Morning" 1-bell Alarm Clocks; nickel-plated, seamless brass case, 24-hour dial; fully guaranteed. Special, at $1.29

Cymrex
Watches

jewel, 2-adjustment movement, 2-piece case, which insures clean mechanism, solid nickel case; fully guaranteed. Special, at $6

Jewelry Shop—First Floor.

Nugents' Tuesday—Blue Bird Day

The Store for ALL the People

Blue Bird No. 78,677—Tuesday Only.
Women's $4.95 Bloomers, $4.10
Milanese jersey Bloomers, extra full cut, fancy double cuff.

Blue Bird No. 78,678—Tuesday Only.
Women's $5.95 Petticoats, $5.10
All-silk jersey and radium Petticoats, regular and extra sizes.

Blue Bird No. 78,679—Tuesday Only.
$29.50 Floor Lamps, $26.90
Black and gold hand-turned bases, two-light socket, silk fancy trimmed shades.

Blue Bird No. 78,680—Tuesday Only.
$5.50 Boudoir Lamps, $4.20
Metal bases decorated in polychrome colors, metal frame shades, lined with silk to match.

Blue Bird No. 78,681—Tuesday Only.
Boys' $1.50 Caps, $1.20
One-piece and pleated style, in neat patterns.

Blue Bird No. 78,682—Tuesday Only.
$11.50 Marseilles Bed Sets, $7.90
Extra size white Bed Sets, scalloped and separate roll cover to match.

Blue Bird No. 78,683—Tuesday Only.
$4.95 Wool Sweaters, $4.20
Slip-on and Tuxedo styles, all wanted colors. Sizes for women and misses.

Blue Bird No. 78,684—Tuesday Only.
59c Sateen, 50c
36-inch Lining Sateen, in plain colors.

Blue Bird No. 78,685—Tuesday Only.
$1.50 Satin Lining, $1.20
36-inch Satin Lining, in plain colors and printed patterns.

Blue Bird No. 78,686—Tuesday Only.
$3 Radio Batteries, $1.90
"Ever-Ready" B. Batteries, 22½ volts.

Blue Bird No. 78,687—Tuesday Only.
$8 Head Phones, $7.10
Western Electric type 194-W, with rubber ear cushions.

Blue Bird No. 78,688—Tuesday Only.
39c Dress Gingham, 30c
32-in. Gingham in stripes, checks and plaids.

Blue Bird No. 78,689—Tuesday Only.
$1.69 Fancy Ratine, $1.20
36-in. Ratine, in colored grounds, with woven fancy patterns.

Blue Bird No. 78,690—Tuesday Only.
$7.50 Black Brytonia, $6.90
54-inch all-wool rich lustrous pile fabric, for the new capes.

Blue Bird No. 78,691—Tuesday Only.
$3.50 Poiret Twill, $2.90
54-inch all-wool close Twill, in brown or black.

Blue Bird No. 78,692—Tuesday Only.
$2.50 French Serge, $1.90
54-inch all-wool close twill Serge in navy blue, brown or black.

Blue Bird No. 78,693—Tuesday Only.
$3.98 Smoker Stands, $2.90
26-inch polychrome Stands, glass ash tray and matchbox holder.

Blue Bird No. 78,694—Tuesday Only.
$6.95 Luncheon Sets, $5.80
32-piece blue dragon Japanese imported china.

Blue Bird No. 78,695—Tuesday Only.
$49.50 Dinner Set, $42.40
100-piece imported thin china, conventional border pattern.

Blue Bird No. 78,696—Tuesday Only.
80c Wash Tubs, 50c
Of best galvanized iron, large No. 2 size.

Blue Bird No. 78,697—Tuesday Only.
$2.97 Flour Bins, $1.80
Well made in rich blue enamel, hold 100 pounds of flour.

Blue Bird No. 78,698—Tuesday Only.
12½c Toilet Paper, 7½c
"Hospital" brand 1000-sheet rolls of silk tissue. Limit 20 rolls.

Blue Bird No. 78,699—Tuesday Only.
$3.10 Dutch Ovens, $2.40
"Wagner" heavy cast iron, with new self-basting lids.

Blue Bird No. 78,700—Tuesday Only.
$2.50 Stepladders, $1.60
Well built, with pail rest, 5-foot size.

Blue Bird No. 78,701—Tuesday Only.
$2.50 Table Damask, $2.10
66-inch all-linen silver-bleached Table Damask.

Blue Bird No. 78,702—Tuesday Only.
$6.50 Pattern Tablecloths, $5.80
72x90-inch full bleached Tablecloths.

Blue Bird No. 78,703—Tuesday Only.
25c Toweling, 20c
18-inch bleached or unbleached Toweling.

Blue Bird No. 78,704—Tuesday Only.
50c White Dimity, 40c
White Dimity in all the small wanted checks.

Blue Bird No. 78,705—Tuesday Only.
$3.50 Nainsook, $3.10 Bolt
12-yard bolt of 36-inch Nainsook.

Blue Bird No. 78,706—Tuesday Only.
50c Rubber Dressing Combs, 40c
In all coarse and coarse and fine; good heavy Comb.

Blue Bird No. 78,707—Tuesday Only.
Baby 50c Rubber Pants, 40c
Pure gum rubber Pants, in medium and large sizes, pink and natural colors.

Blue Bird No. 78,708—Tuesday Only.
$2.40 Mary Garden Perfume, $2.10
Rigaud's Mary Garden Perfume.

Blue Bird No. 78,709—Tuesday Only.
$5.95 Ivory White Mirror, $5.10
Du Barry pattern.

Blue Bird No. 78,710—Tuesday Only.
$6 Cuff Links, $4.90
Solid gold Links for soft cuffs, in pretty designs.

Blue Bird No. 78,711—Tuesday Only.
$6 Pearl Necklace, $4.40
Graduated, 24 inches long, guaranteed.

Blue Bird No. 78,712—Tuesday Only.
$4.95 Patent Leather Bags, $4.20
Leather lined, fitted with case containing mirror and comb.

Blue Bird No. 78,713—Tuesday Only.
$5.95 Silk Bags, $5.10
Jeweled filigree frames, silk lined.

Blue Bird No. 78,714—Tuesday Only.
$8.95 Traveling Bags, $7.30
Genuine cowhide, full leather lined, with pocket.

Blue Bird No. 78,715—Tuesday Only.
$19.95 Dress Trunks, $16.70
All-fiber, 5-ply material, double tray, cretonne lined.

Blue Bird No. 78,716—Tuesday Only.
45c Playing Cards, 35c
Bicycle brand Playing Cards.

Blue Bird No. 78,717—Tuesday Only.
29c Writing Paper, 20c
One-pound Kirkwood linen Writing Paper.

Blue Bird No. 78,718—Tuesday Only.
59c Cotton Net, 50c
White Cotton Net.

Blue Bird No. 78,719—Tuesday Only.
$1.95 Georgette Crepe, $1.40
In light and dark colors.

Blue Bird No. 78,720—Tuesday Only.
$5 Trefousse Suede Gloves, $4.10
Eight-button-length pique sewn Gloves in beaver, gray, pastel and mode shades.

Blue Bird No. 78,721—Tuesday Only.
$3.50 Trefousse Saxe Gloves, $3.10
Women's 6-button-length Gloves in black, brown, tan, mode, gray and pastel shades.

Blue Bird No. 78,722—Tuesday Only.
$1.95 Chamoisette Gloves, $1.60
16-button-length washable Gloves in pongee, sand, mastic, mode and gray.

Blue Bird No. 78,723—Tuesday Only.
Women's $3.25 Silk Hose, $2.80
All-silk Hose with pointed heel in black and colors, sizes 8½ to 10.

Blue Bird No. 78,724—Tuesday Only.
Women's $1.69 Chiffon Hose, $1.30
Semi-fashioned Chiffon Silk Hose in black, sizes 9 to 10.

Blue Bird No. 78,725—Tuesday Only.
Men's $2 Union Suits, $1.40
Cotton-ribbed Union Suits, ecru color, sizes 36 to 46.

Blue Bird No. 78,726—Tuesday Only.
Men's $2.50 Union Suits, $2.10
Munsing cotton-ribbed Suits, long sleeve, ankle length, sizes 36 to 50.

Blue Bird No. 78,727—Tuesday Only.
Women's $1.75 Union Suits, $1.40
Cotton and lisle Union Suits in various styles, extra sizes.

Blue Bird No. 78,728—Tuesday Only.
Women's $5.50 Bloomers, $4.80
Glove Silk Bloomers with elastic at waist and knee, sizes 5 and 6.

Blue Bird No. 78,729—Tuesday Only.
$10 Extra-Size Prunella Skirts, $7.70
Stitched down hips, wanted colors and combinations, 32 to 40 waistband.

Blue Bird No. 78,730—Tuesday Only.
$4.95 New Spring Blouses, $4.20
Crepe de Chine Blouses, wanted colors, sizes for women and misses.

Blue Bird No. 78,731—Tuesday Only.
$8.50 Comforts, $6.40
Full-size wool-mixed Comforts, fancy cambric covered, deep plain borders.

Blue Bird No. 78,732—Tuesday Only.
$14.95 Blankets, $10.65 Pair
Full-size Blankets in plaids or gray.

Blue Bird No. 78,733—Tuesday Only.
$19.75 Mattresses, $16.90
All-cotton felt, roll-edge Mattresses, covered with choice ticking, 4-row stitched ends.

Blue Bird No. 78,734—Tuesday Only.
$26.50 Steel Beds, $22.10
Square post with square fillers, insert cane panel, choice wood finishes.

Blue Bird No. 78,735—Tuesday Only.
$8.95 Sun-Rain Umbrellas, $7.20
All silk, black and colors, fancy bacalite and amber ring handles, tips and stub.

Blue Bird No. 78,736—Tuesday Only.
Children's $2.50 Umbrellas, $2.10
Gloria cloth, cotton covers, bacalite ring handles, tips and stub; neat opera handles for boys.

Blue Bird No. 78,737—Tuesday Only.
$10 New Spring Hats, $7.70
Smart street or dress Hats, all colors and becoming shapes.

Blue Bird No. 78,738—Tuesday Only.
$16.50 New York Model Hats, $13.20
Dressy flower trims or tailored styles, all spring shades.

Blue Bird No. 78,739—Tuesday Only.
$4.95 Brushed Wool Capes, $4.10
Capes and Scarfs, some with belt and pockets, in attractive colors and designs.

Blue Bird No. 78,740—Tuesday Only.
$1.75 Bertha Collars, $1.40
Venise lace Collars in attractive designs.

Blue Bird No. 78,741—Tuesday Only.
50c Veiling, 40c
With chenille dots, in all the wanted colors.

Blue Bird No. 78,742—Tuesday Only.
$1 Novelty Ribbons, 80c
Wide widths, come in various styles and colors, some are double faced.

Blue Bird No. 78,743—Tuesday Only.
$3.95 Sashes, $3.10
With hand-knotted fringe, come in satin and moire.

Blue Bird No. 78,744—Tuesday Only.
Women's 50c Handkerchiefs, 40c
All-linen Handkerchiefs with ⅛ or ¼ inch hemstitched hem.

Blue Bird No. 78,745—Tuesday Only.
Men's 25c Handkerchiefs, 20c
All pure linen hemstitched Handkerchiefs.

Blue Bird No. 78,746—Tuesday Only.
Women's 25c Handkerchiefs, 20c
Solid colored linen embroidered Handkerchiefs.

Blue Bird No. 78,747—Tuesday Only.
$1.98 Mama Dolls, $1.60
Good size, well dressed, with non-breakable character heads.

Blue Bird No. 78,748—Tuesday Only.
$17.95 Baby Stroller Carts, $14.70
Rich loom woven fiber gray or blue, with adjustable hood, rubber-tired wheels.

Blue Bird No. 78,749—Tuesday Only.
$39.50 Bicycles, $29.90
Latest improved and fully equipped, rich blue enameled.

Blue Bird No. 78,750—Tuesday Only.
$3.90 Electric Vibrator, $3.20
Highly polished, complete with three applicators, long cord and plug.

Blue Bird No. 78,751—Tuesday Only.
50c Electric Twin Plug, 40c
Screws into any electric light socket, making two sockets from one.

Blue Bird No. 78,752—Tuesday Only.
$89.50 Royal Wilton Rugs, $81.20
9x12-foot Rugs, in attractive patterns and colorings, ends fringed.

Blue Bird No. 78,753—Tuesday Only.
$4.79 Velvet Rugs, $4.20
27x54-inch Rugs, excellent assortment of patterns and colorings, ends fringed.

Blue Bird No. 78,754—Tuesday Only.
$1.65 Sunfast Drapery Silk, $1.30
36 inches wide, beautiful patterns and colors.

Blue Bird No. 78,755—Tuesday Only.
$4.75 Fringed Curtains, $3.80
45 inches wide, casement net effects, silk fringe.

Blue Bird No. 78,756—Tuesday Only.
$1.35 Scalloped Shades, 90c
Oil opaque Shades, scalloped and trimmed with bullion fringe. 36 inches wide and 7 feet long.

Blue Bird No. 78,757—Tuesday Only.
$2.95 Jap Satin Comforts, $2.20
Infants' 27x36-inch hand tufted and hand embroidered Comforts. Comforts.

Blue Bird No. 78,758—Tuesday Only.
$1 Jersey Drawer Leggings, 80c
Button side, elastic waist, black, navy and gray. Sizes 2 to 6.

Blue Bird No. 78,759—Tuesday Only.
$1.50 Envelope Chemise, $1.20
Of nainsook, embroidery and lace trimmed.

Blue Bird No. 78,760—Tuesday Only.
$2.95 Underwear, $2.30
Philippine nightgowns and envelope chemise of nainsook, daintily trimmed.

Blue Bird No. 78,761—Tuesday Only.
$7 Crepe de Chine Kimonos, $5.40
Hand-embroidered crepe de chine Kimonos, also satin breakfast coats, ruffle trimmed.

Blue Bird No. 78,762—Tuesday Only.
$2.95 Japanese Crepe Kimonos, $2.20
Hand-embroidered Japanese crepe Kimonos, colors rose, Copen, light blue, pink and lavender.

Blue Bird No. 78,763—Tuesday Only.
Men's $1.50 Madras Shirts, $1.20
Negligee styles, soft turnback cuffs. Sizes 14 to 17.

Blue Bird No. 78,764—Tuesday Only.
Men's $1.95 Silk Stripe Shirts, $1.40
Neckband style, French turn back cuffs. Sizes 14 to 17.

Blue Bird No. 78,765—Tuesday Only.
Men's $1 Cut Silk Ties, 70c
Heavy quality silks, new stripes, dots and brocaded patterns.

Blue Bird No. 78,766—Tuesday Only.
Men's $38.50 Two-Pant Suits, $32.50
Stripe, serges and fancy mixture two-pant Suits.

Blue Bird No. 78,767—Tuesday Only.
Boys' $1 Knickers, 80c
Cassimere and corduroy button bottom style Knickers. Sizes 9 to 16.

Blue Bird No. 78,768—Tuesday Only.
Boys' $11.95 Two-Pant Suits, $8.60
Belted model in neat patterns. Sizes 8 to 18.

Blue Bird No. 78,769—Tuesday Only.
Boys' $11.95 Overcoats, $8.20
Belted model, warmly lined, neat patterns. Sizes 4 to 17.

Blue Bird No. 78,770—Tuesday Only.
$3.50 Manicure Set, $2.90
Consisting of 21 pieces, in fabric case.

Blue Bird No. 78,771—Tuesday Only.
$3.98 Imported Slipper Case, $3.10
Imported novelty Slipper Case, containing 3 scissors and thimble.

Blue Bird No. 78,772—Tuesday Only.
Women's $2 Boudoir Slippers, $1.40
Black kid, with pompons.

Blue Bird No. 78,773—Tuesday Only.
Women's $5.45 Footwear, $4.20
Patent leather, black kid, brown kid, tan calfskin, mahogany calfskin straps and Oxfords.

Blue Bird No. 78,774—Tuesday Only.
Men's $5.95 High Shoes, $5.20
Mahogany calf, brown and black kid.

Blue Bird No. 78,775—Tuesday Only.
Boys' $4 Shoes, $3.40
Mahogany and tan calf, medium and English toes. Sizes 1 to 5½.

Blue Bird No. 78,776—Tuesday Only.
60c Assorted Chocolate, 40c Pound
Including cherries, pecan clusters and various other centers.

Blue Bird No. 78,777—Tuesday Only.
50c Bead Ornaments, 40c
Bead Ornaments with fringe, suitable for hat and dress trimmings. Mostly black.

Blue Bird No. 78,778—Tuesday Only.
$1.50 Silk Cord Girdles, $1.20
Artistically made, suitable for dress or coat, 2 yards long.

Blue Bird No. 78,779—Tuesday Only.
$2 Salt and Pepper Shakers, $1.40
Dutch silver Salt and Pepper Shaker, heavily silver-plated and guaranteed.

Blue Bird No. 78,780—Tuesday Only.
$7.50 Royal Rochester Casserole, $7.10
Sheffield silver frame, with hand etched pyrex insert.

Blue Bird No. 78,781—Tuesday Only.
Men's $2 New Spring Caps, $1.60
All-wool patterns, silk lined. Sizes 6⅝ to 7½.

Blue Bird No. 78,782—Tuesday Only.
Boys' $5.98 Serge Suits, $5.10
Middy and Balkan Suits, sailor collar. Sizes 3 to 8.

Blue Bird No. 78,783—Tuesday Only.
Boys' $1.50 Blouses, $1.20
Collar attached, fancy patterns. Sizes 6 to 16.

Blue Bird No. 78,784—Tuesday Only.
Boys' $1 Flannel Sacking Blouses, 80c
Collar attached, in navy, gray and khaki. Sizes 3 to 16.

Blue Bird No. 78,785—Tuesday Only.
Boys' $1.50 Shirts, $1.20
Collar attached or neckband style, in neat patterns. Sizes 12½ to 14.

Blue Bird No. 78,786—Tuesday Only.
Boys' $3.98 Wool Sweaters, $3.10
Slipover styles, shawl collar, in neat combination colors.

Blue Bird No. 78,787—Tuesday Only.
$5.85 Trousers, $5.10
Hand-tailored Trousers in stripes, checks and plain colors. Sizes 28 to 50.

Blue Bird No. 78,788—Tuesday Only.
$4.95 Flannel Middies, $4.10
Regulation models of all-wool flannel, neatly trimmed. Sizes 6 to 22.

Blue Bird No. 78,789—Tuesday Only.
$2.95 Gingham Dresses, $2.20
Of fine ginghams in checks and combinations. Sizes 7 to 14.

Blue Bird No. 78,790—Tuesday Only.
$12.95 New Spring Coats, $9.40
Girls' pretty styles, featuring new materials and shades. Sizes 7 to 14.

Blue Bird No. 78,791—Tuesday Only.
$14.95 New Silk Dresses, $11.60
Newest creation crepe de chine, Georgette and taffetas, pretty shades. Sizes 6 to 14.

Blue Bird No. 78,792—Tuesday Only.
$2.35 Sheets, $2.10
90x99-inch extra size Sheets.

Blue Bird No. 78,793—Tuesday Only.
$3.95 Gingham Frocks, $3.40
Zephyr Gingham Morning Frocks, beautiful assortment of checks trimmed with organdie and pique.

Blue Bird No. 78,794—Tuesday Only.
$1.95 Bungalow Aprons, $1.40
Amoskeag gingham Bungalow Aprons, fancy plaids, checks and solid, some with fancy stitching.

Blue Bird No. 78,795—Tuesday Only.
Children's $1.95 High Shoes, $1.60
Brown calf and black gunmetal lace High Shoes. Sizes 5½ to 11.

Blue Bird No. 78,796—Tuesday Only.
Children's $2.45 School Shoes, $2.10
In brown calf, lace, with rubber heels. Sizes 8½ to 2.

Blue Bird No. 78,797—Tuesday Only.
39c Cake Pans, 30c
Of heavy pure aluminum, 9-in. diameter, deep shape.

Blue Bird No. 78,798—Tuesday Only.
5c Gold Dust, 5 Packages, 16c
Fairbank's washing and scrubbing powder.

Blue Bird No. 78,799—Tuesday Only.
5c Laundry Soap, 10 Bars, 32c
"Tag," a good family soap.

BARGAIN BASEMENT

Tremendous Basement ½-Dozen Lots

SALE OF TOWELS

Involving 19,200 Huck and Turkish Towels, of all descriptions. Buy them by the half-dozen at prices as much as 35% less than today's market quotations.

Stamped Tea Towels 6 for 88c
Very pretty simple designs stamped on good quality linen-finished Toweling.

22x44-inch Turkish Towels 6 for $1.45
Heavy-weight bleached Turkish Towels.

18x36-inch Turkish Towels, 6 for 88c
Full bleached, medium-weight Bath Towels. Limit of 12.

27x54-inch Turkish Towels 6 for $3.19
Slight mistweaves of the $1 quality; immense size towels, good heavy weight, pure bleached.

65c Turkish Towels 6 for $2.59
Large size extra heavy double-thread, pure bleached Towels.

39c All-Linen Towels 6 for $1.69
18x36-inch all pure Linen Towels, good, serviceable weight.

21c Huck Towels 6 for 95c
Good heavy quality Huck Towels, plain white or colored border.

Beautiful Initial Bath Towels 6 for $2.59
22x44-inch extra heavy double-thread Towels, with old English initial embroidered in end, and initial.

18c Huck Towels 6 for 67c
Serviceable quality Huck Towels, medium size, white or colored border.

Red Star Individual or Border Towels, 6 for 39c
Small soft-finish Towels of good wearing quality, colored border.

Seconds of 29c Huck Towels 6 for $1
19x38-inch extra heavy quality Huck Towels, plain white, subject to mill imperfections.

25c to 37c All-Linen Toweling 19c Yd.
Extra heavy imported all-linen bleached and unbleached Stevens Toweling, with colored border.

(Bargain Basement—Nugents.)

SILKS

10,000 Yards $3.50, $4 and $4.50 Silks

$3.50 Silk Canton Crepe
40-inch Silk Canton Crepe in black and colors.....

$3.50 Silk Crepe de Chine
40-inch Silk Crepe de Chine in black and colors.....

$4.50 Matelasse Silks
40-inch Silk in black and colors.....

$4 Satin Canton Crepe
40 inches wide, in black and colors.....

$4.50 Silk Canton Crepe
40-inch crepe of extra-heavy quality in black and colors...

$2.98

(Main Floor—Nugents.)

Continuing Our Annual Sale of

Sample Suits

$50, $60 and $85 Spring Suits

$39.50

GREATER preparations have been made for this big annual event than ever before. Suit manufacturers of renown have been called upon for their best numbers, also their beautiful Sample Suits. In addition to the Sample Suits the size range has been made complete by the addition of some very wonderful new styles in the large sizes. You will find all sizes 16 to 44 and 46 to 50.

Materials
Tricotine,
Poiret Twill,
Piquetine,
Twill Cord,
Check Velours,
Piquette,
Twill Ray.

Styles
Tailored Suits,
3-Piece Suits,
Box Suits,
Embroidered Suits,
Bolero Effects.

Trimmings
Silk Braid,
Embroidery,
Buckles,
Novelty Buttons,
New Skirt Effects.

(Second Floor—Nugents.)

$10 BASEMENT COAT SALE

The greatest $10 Coat Sale ever held in our Bargain Basement. Hundreds of high-priced Coats were reduced for this special sale. It will pay you to buy a Winter Coat at this price for next season.

$25 Values—$20 Values—$15 Values

Silk Plush—Bolivias—Suedines—Velours—Kerseys Polaries—Plaid Backs

Fur-trimmed models, all lined plain Coats, plush Coatees—44-inch plaid-back sport Coats, silk-lined Coats, blouse-back Coats, flared models—in fact, Coats for every occasion. The sale price does not cover the cost of the material alone. All colors and sizes for women, misses and juniors.

$10

(Bargain Basement—Nugents.)

Sensenbrenner's
SIXTH AND ST. CHARLES

Extraordinary February Clean-Up!

Women's $5, $6.50 and $8

Straps! Oxfords! Colonials!

In One Great Group at

$2.95

SATIN! TAN CALF! PATENT! BROWN SUEDE!

Women of St. Louis! If you ever bought a real Shoe value, here is one—every pair bona fide $5, $6.50 and $8 values. 36 styles to choose from—all sizes, all widths—in fact, the greatest collection of fashionable low Shoes ever assembled at the low price of $2.95.

All the best desired materials in newest of Strap, Oxfords and Colonials. Covered Louis, junior, Spanish Cuban or leather heels, 1 to 1¾ inches in height. The styles, the workmanship, the quality of materials will astonish you. It's a real footwear bargain feast, so be on hand early tomorrow for yours at $2.95
(Subway)

Six Styles Illustrated *All Sizes!* *All Widths!*

OUT THEY GO!

Also a Special Lot of All-Wool Overcoats in Our Money-Saving Basement at $12.50

A WONDERFUL LOT OF FINE ALL-WOOL

YOUNG MEN'S OVERCOATS

Values Up to $37.50

$18

A rare bargain! Garments worth fully double this sensational price, but all must go in record time, in this mighty Clearance Sale. Splendid woolens in Ulster, Ulsterette and Raglan models—also double-breasted Dress Coats. Newest patterns; many in plaid back or two-tone effects. All sizes up to 42 chest.

Mail Orders Filled

WEIL CLOTHING COMPANY
N. W. Cor. 8th and Washington

Why We Should Bathe Internally

Physicians agree that most human ills are caused by accumulated waste in the lower intestine—Headaches, biliousness and "that tired, dragged-out feeling" are but the forerunners of much more serious ailments, and more drugs are used with the mistaken idea of ridding us of this waste than for all other ills combined.

Why not try the unfailing and perfectly natural method of bathing internally with the 'J. B. L. Cascade', and keep the intestine always clean and free from all poisonous waste.

Over a million enlightened Americans, many right here in town, are now using it, have bade good-bye to that half-sick feeling and are consistently proof against many ills, as well as arising every morning clear-headed and eager for the duties of the day.

Ask us today, while you think of it, for an interesting book on "Why Man of Today is Only 50% Efficient." It is free to you.

JUDGE & DOLPH DRUG CO.

FIRST MILESTONE REACHED IN FIGHT FOR FARM CREDITS

Bills Passed by Senate Expected to Be Put Through House Within Short Time.

PRESIDENT PLEDGED TO SIGN MEASURES

Effect of New Legislation Will Be to Enable Agriculturist to Obtain Lower Interest Rate.

By DAVID LAWRENCE,
A Special Washington Correspondent of the Post-Dispatch.
(Copyright, 1923.)

WASHINGTON, Feb. 5.—The first milestone in the farmers' fight for the same facilities of finance as the manufacturer and promoter of industry enjoy has been reached. Three bills passed by the Senate are expected to be put through the House within a short time and President Harding, who pledged himself to those measures at the agricultural conference at the White House, will sign them.

Broadly speaking, the effect of the farm credit legislation will be to reduce interest rates to the farmer. He has been paying 7 and 8 per cent and in some cases as high as 10 per cent to get money, while his more fortunate fellow citizens in the marts of urban finance have been getting money for generations at 6 per cent and less.

View of Wallace.

"I regard the Lenroot-Anderson bill," said Secretary of Agriculture Wallace today, "as the response of the administration to the farmers' demand for an effective form of intermediate credit. It will go a long way toward reducing interest rates ultimately and will give the farmer the long-time credit he needs in the turnover of his products. Both the Capper bill and the Strong bill should also have tremendous benefits."

Wallace estimated that even if interest rates to the farmer were reduced only 1½ per cent it would mean the equivalent of a 20 per cent reduction in freight rates so far as comparative benefits to the farmer are concerned. He believes that commercial, manufacturing and financial communities everywhere should be enthusiastic for the new farm legislation because it will tend to relieve the farmer of many of his troubles and enhance his productive and purchasing power.

The three measures which have passed the Senate are concerned almost entirely with new methods of financing domestic markets. All the bills which have for their object the financing of exports will probably be held in abeyance, as the administration is no more certain of a way to insure export trade for farm products in the present disturbed conditions of foreign exchange than it is of a method to safeguard any other kind of foreign trade.

Provisions of Capper Bill.

There is a feeling in some quarters that the Capper bill ought to be sufficient legislation for the farmer, but the farm bloc doesn't think so, and neither does Secretary Wallace. It authorizes the formation under Federal charter of agricultural credit corporations operating with private capital under the supervision of the Comptroller of the Currency, and makes possible the grant of advances on paper secured by warehouse receipts representing nonperishable commodities and having a maturity not exceeding nine months on paper secured by chattel mortgages on livestock fattened for market, such paper maturing in not more than nine months, and on paper secured by chattel mortgages on breeder, stocker or dairy herds and maturing in not more than three years. The Capper bill authorizes the incorporation also of rediscount corporations under Federal supervision, and through these companies undoubtedly the agricultural corporations will have access to city capital.

The measure also extends the life of the War Finance Corporation nine months and permits Federal land banks to lend a maximum of $25,000, instead of $10,000, to any one borrower.

Seek to Reach Individuals.

But the champions of the other two bills, namely, the Lenroot-Anderson and the Strong bills, while admitting the merits of the Capper bill, say it will help the livestock industry chiefly and also those producers who are organized now or are likely to be organized in co-operative associations.

The latter can make advances to individual producers because the co-operative has a binding contract to market the crop. The purpose of the Lenroot-Anderson bill is to reach the individual farmer who is not in a co-operative and who needs money for farm improvements or to handle crops with a long turnover of credit.

Under the Lenroot-Anderson bill, credit departments will be formed in the Federal Farm Land Banks. The initial capital of the 12 banks will total $40,000,000 and further capital will be obtained by selling debenture bonds in the open market. Ultimately these bonds ought to sell for about 5½ per cent, at which figure the present farm loan bonds used in starting the land banks are selling. The Federal Land Banks at present, however, lend money on mortgages which are secured, of course, by the land itself. The farm-

Continued on Next Page.

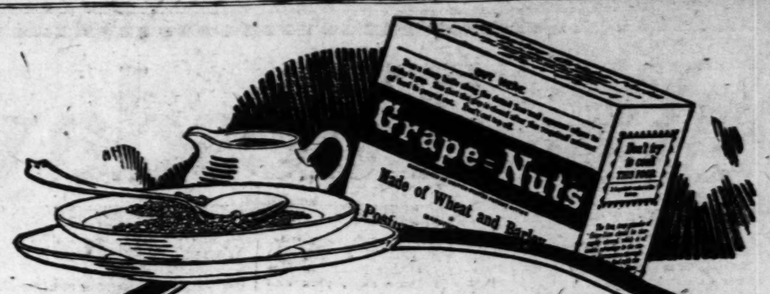

Get your vitamins *naturally*

Vitamin and mineral elements are part of the splendid nutriment which Nature stores in the field grains for nourishing and vitalizing the human body.

Grape-Nuts, made from wheat and malted barley, has for over twenty five years supplied vitamin and other elements necessary for perfect nutrition.

There's a crispness and flavor that delight the taste—and there's natural health-building goodness that makes Grape-Nuts with cream or milk a complete food—and wonderfully delicious!

Grape-Nuts is truly economical because a small quantity provides unusual nourishment.

Grape-Nuts FOR HEALTH *"There's a Reason"*

Sold by grocers everywhere!
Made by Postum Cereal Company, Inc.
Battle Creek, Mich.

LEVISON'S BLUE-BLACK WRITING FLUID
DEPOSITS NO SEDIMENT
DOES NOT THICKEN AND WILL LAST FOREVER.
IT IS WATERPROOF
Ask Your Dealer for It

Discuss Free: All Foot Ills, Bunions, Corns, Callouses treated without knife. Electric Massage. Appliances for Arch troubles at Popular prices till end of month.
Tuesday, Wednesday, Saturday, 9 to 6. Sunday, 2 to 5
Liberator Foot Inst.
3723 Olive St. Lin. 5100 Del. 2398

No One Need Buy Cuticura Before He Tries Free Samples
Soap, Ointment, Talcum, 25c everywhere. Samples Free of Cuticura Laboratories, Dept. X, Malden, Mass.

Sales Letters

Mailed to your customers and prospects will get orders and inquiries at low cost. Let us write your Sales Letter, compile the Mailing List, address envelopes, multi-typewrite and mail the letters. Phone us.

ROSS-Gould Co.
Phone Olive 3502. Central 1591
10th & Olive Sts., (300 N. 10th St.)

The Great Mistake

That millions are correcting

They combat that dingy film on teeth

This is to invite a test, whose results will amaze and delight you.

Old methods of teeth cleaning involved some great mistakes. As a result, even well-brushed teeth discolored and decayed. Few escaped tooth troubles, and beautiful teeth were seen less often than now.

Those faults are now corrected. Millions of people have entered a new dental era. We urge you to learn what they know.

That clinging film

A viscous film clings to your teeth, enters crevices and stays. Food stains, etc., discolor it, then it forms dingy coats. Tartar is based on film. That's why teeth lose luster. Film also holds food substance which ferments and forms acid. It holds the acid in contact with the teeth to cause decay. Germs breed by millions in it. They, with tartar, are the chief cause of pyorrhea.

Thus most tooth troubles are due to film which old ways left on teeth.

Now we combat it

Dental science, after long research, has found two ways to fight film. One acts to curdle film, one to remove it, and without any harmful scouring.

Able authorities proved those methods by many careful tests. Then a new-type tooth paste was created, based on modern research. Those two great film destroyers were embodied in it.

That tooth paste is called Pepsodent. Now careful people of some 50 nations employ it, largely by dental advice.

Avoid Harmful Grit
Pepsodent curdles the film and removes it without harmful scouring. Its polishing agent is far softer than enamel. Never use a film combatant which contains harsh grit.

New effects

Pepsodent brings other results now known to be essential. It multiplies the alkalinity of the saliva. That is there to neutralize mouth acids, the cause of tooth decay.

It multiplies the starch digestant in the saliva. That is there to digest starch deposits which may otherwise ferment and form acids.

Old methods brought just opposite effects. Those were other grave mistakes which this new way has corrected.

Pepsodent PAT. OFF. REG. U.S.
The New-Day Dentifrice

A scientific tooth paste based on modern research, free from harmful grit. Now advised by leading dentists the world over.

For beauty's sake

Pepsodent brings new beauty. Film-coated teeth are made to shine like pearls.

Look about you. Note how many teeth now glisten—teeth which once were dim. Note how people smile to show them.

But those prettier teeth are cleaner, safer teeth as well. They mean new protection which everybody needs.

If you knew what this means to you and your family you would never wait a day to start that out. Cut out the coupon now.

How to know

Send this coupon for a 10-Day Tube. Note how clean the teeth feel after using. Mark the absence of the viscous film. See how teeth whiten as the film-coats disappear.

One week will bring you a new conception of clean teeth.

TEN-DAY TUBE FREE
THE PEPSODENT COMPANY,
Dept. A, 1104 S. Wabash Ave., Chicago, Ill.
Mail 10-day tube of Pepsodent to
ONLY ONE TUBE TO A FAMILY

WURLITZER

SPECIAL
Tonight Only

Including a lifetime music and a duet bench to match. The Piano is guaranteed for ten years—the latest model Wurlitzer made.

Price Complete
$358
On Terms of $10 Down, Balance Like Rent
OPEN EVENINGS UNTIL 10 O'CLOCK
The RUDOLPH WURLITZER Co.
1006 Olive
Between 10th and 11th
Phone Main 3100
Central 693

PISO'S
For Coughs & Colds

FREE
A 10-Day Tube
See Coupon

ADVERTISEMENT

DON'T LET THAT COLD GET THE BETTER OF YOU

Musterole Works Without Mustard—Easier, Quicker

There's no sense in mixing a mustard, flour and water when you can easily relieve pain, soreness and stiffness with a little clean, white ointment.

Musterole is made of pure oil of mustard and other helpful ingredients blended in the form of the prized old ointment. It takes the place of mustard plasters, and will not blister. Musterole usually gives prompt relief from sore throat, bronchitis, tonsilitis, croup, stiff neck, asthma, congestion, headache, congestion, pleurisy, rheumatism, lumbago, pains and aches in the back or joints, sprains, sore muscles, bruises, chilblains, frostbites, colds of the chest (it may prevent pneumonia). 35c and 65c, jars and tubes.

Better than a mustard plaster

MUSTEROLE
WILL NOT BLISTER

ADVERTISEMENT

Hair Often Ruined by Careless Washing

Soap should be used very carefully if you want to keep your hair looking its best. Many soaps and prepared shampoos contain too much free alkali. This dries the scalp, makes the hair brittle, and ruins it.

The best thing for steady use is a Mulsified cocoanut oil shampoo (which is pure and greaseless), and it is better than anything else you can use.

Two or three teaspoonfuls of Mulsified in a cup or glass with a little warm water is sufficient to cleanse the hair and scalp thoroughly. Simply moisten the hair with water and apply Mulsified in. It makes an abundance of rich, creamy lather, which spreads out easily, removing every particle of dust, dirt, dandruff and excess oil. The hair dries quickly and easily, and it leaves the scalp and the hair fine and silky, beautiful, fluffy and easy to manage.

You can get Mulsified cocoanut oil shampoo at any pharmacy, it lasts long, and a few ounces will serve every member of the family a month. Be sure your druggist gives you Mulsified.

Do you yearn for a clear complexion?

Try the Resinol products a week and watch your skin improve! Resinol soap thoroughly cleanses the tiny pores and rids them of impurities. Resinol ointment soothes and heals the inflamed, irritated spots. The most stubborn cases of skin affection have usually responded to this treatment. Can be obtained from all druggists.

Resinol

VALENTINES

Every line of card, folder, etc. Valentines, sentiments, verses.

5c to $1.00 each

Wm. J. Kennedy
STATIONERY CO.

WURLITZER
TRADE MARK REG.

SPECIAL
Tonight Only

Including a library of music and a beautiful duet bench to match. The Piano is guaranteed for ten years—one of the latest model Pianos made.

Price Complete

$358

On Terms of $10 Down, Balance Like Rent
OPEN EVENINGS UNTIL 10 O'CLOCK

The RUDOLPH WURLITZER Co.
1006 Olive
Between 10th and 11th
Phone Main 5530
Central 693

PISO'S
...r Coughs & Colds

COUGH? Try Piso's—astonishingly quick relief. A syrup unlike all others—pleasant—does not upset stomach—no opiates. 35c and 60c everywhere.

FREE
A 10-Day Tube
See Coupon

For beauty's sake

Pepsodent brings new beauty. ...m-coated teeth are made to ...ine like pearls.

Look about you. Note how ...ny teeth now glisten—teeth ...ich once were dim. Note how ...ople smile to show them.

But those prettier teeth mean ...aner, safer teeth as well. ...ey mean new protection ...ich everybody needs.

If you knew what this method ...ans to you and yours, you ...uld never wait a day. Find ...t out. Cut out the coupon ...w.

...Y TUBE FREE
...T COMPANY,
...S. Wabash Ave., Chicago, Ill.
...of Pepsodent to

...E TUBE TO A FAMILY

ADVERTISEMENT

...'T LET THAT COLD ...T THE BETTER OF YOU

...f that persistent cough or cold is ...ed on you at this season of the ...r it may lead to serious results. ...r doctor would tell you that the

...thing, healing elements in Father ...n's Medicine are exactly what he ...d prescribe for such a condition. ...e value of Father John's Med... has been proven by more than ...y-seven years of success. It soothes ...d heals the breathing passages and, ...use of the nourishing food ele... it contains, helps to rebuild ...d tissue and gives new strength ...h which to rebuild health. Get ...of that cold or cough now, be... it is too late.

ADVERTISEMENT.

...'T FUSS WITH ...STARD PLASTERS!

...sterole Works Without the ...ster—Easier, Quicker

...here's no sense in mixing a mess ...ustard, flour and water when you ...easily relieve pain, soreness or ...ness with a little clean, white ...tment.

...sterole is made of pure oil of ...ard and other helpful ingredients, ...bined in the form of the present ...ointment. It takes the place of ...rd plasters, and will not blister. ...sterole usually gives prompt re... from sore throat, bronchitis, ton... croup, stiff neck, asthma, neu..., headache, congestion, pleurisy, ...atism, lumbago, pains and aches ...the back or joints, sprains, sore ...les, bruises, chilblains, frosted ..., colds of the chest (it may pre... pneumonia). 35c and 65c, jars ...tubes.

Better than a mustard plaster

MUSTEROLE
WILL NOT BLISTER

ADVERTISEMENT

...air Often Ruined ...y Careless Washing

...ap should be used very carefully, ...you want to keep your hair looking ...best. Many soaps and prepared ...mpoos contain too much free alkali. ...is dries the scalp, makes the hair ...ttle, and ruins it.

...e best thing for steady use is ...sified cocoanut oil shampoo (which ...pure and greaseless), and is better ...anything else you can use.

...wo or three teaspoonfuls of Mulsi... in a cup or glass with a little ...water is sufficient to cleanse ...hair and scalp thoroughly. Simply ...sten the hair with water and rub ...Mulsified in. It makes an abun... of rich, creamy lather, which ...es out easily, removing every par... of dust, dirt, dandruff and ex... oil. The hair dries quickly and ...ly, and it leaves the scalp soft, ...the hair fine and silky, bright, ...ous, fluffy and easy to manage. ...You can get Mulsified cocoanut oil ...poo at any pharmacy, it is very ..., and a few ounces will supply ...y member of the family for ...ths. Be sure your druggist gives ...Mulsified.

...o you yearn for a clear complexion?

...ry the Resinol products a week and ...see your skin improve! Resinol ...thoroughly cleanses the tiny pores ...rids them of impurities. Resinol ...ment soothes and heals the in...ed, irritated spots. The most ag...ated cases of skin affection have ...ally responded to this treatment. Can be obtained from all druggists.

Resinol

VALENTINES

...tive line of card, folder and ...et Valentines, sentimental and ...y verses.

5c to $1.00 each

Wm. J. Kennedy STATIONERY CO.
212 N. 4th.

Post-Dispatch Radio Broadcasting Station KSD

Daylight broadcasting at 9:40, 10:40, 11:40, 12:40, 1:40, 2:40 and 3:40 p. m., Market quotations and news bulletins of interest to the Middle West, on 485 meters.

Monday Evening, 8 O'clock

Special artists' recital by Leonore Riemann, soprano; Rowland W. Arnoldy, tenor; A. Lawton Gordon, pianist. Addresses by T. L. Gaukel and Lee Wilson.

1. Address—Lee Wilson.
2. Piano—
   (a) Arabian Night, Mildenberg
   (b) Waterways of Venice, Mildenberg
   Mr. Gordon.
3. Tenor Solos—
   (a) And Yet Knowles
   (b) A Dream Doda
   Rowland Arnoldy.
4. Soprano Solos—
   (a) Vale Russell
   (b) A Partida Alvarez
   Miss Leonore Riemann.
5. Soprano and Tenor Duet—
   Rose of My Heart Lohr
   Miss Riemann and Mr. Arnoldy.
6. Address—T. L. Gaukel.
7. Tenor—
   (a) Mother My Dear Treharne
   (b) Parted Tosti
   Mr. Arnoldy.
8. Soprano—
   (a) Do Not Go, My Love Hageman
   (b) If I Were a Sunbeam Spross
   (c) I Dreamt That I Dwelt in Marble Halls Balfe
   Miss Riemann.
9. Piano—
   (a) Scherzo Nicolo Celega
   (b) Love Song Friml
   Mr. Gordon.
10. Soprano—
    The Loreley Liszt
    Miss Riemann.
11. Tenor—
    (a) When Shadows Gather Marshall
    (b) Mona Adams
    Mr. Arnoldy.
12. Duet—
    Sing, Sing, Bird on the Wing Nutting
    Miss Riemann and Mr. Arnoldy.
13. Soprano—
    (a) Dreams of Old Harris
    (b) Sleepin' Time Spross
    Miss Riemann.
14. Piano—
    (a) Petite Valse Francaise Geehl
    (b) Nola Arndt
    Mr. Gordon.

Knabe Piano Used.

11:30 O'clock

Broadcasting dance program at Hotel Statler.

Tuesday Evening, 8 P. M.

Mrs. C. L. J. Bohn, mezzo-soprano; Miss Isabella Bohn, pianist; Mulqueeny's Orchestra of Alton, Ill.

FIRST MILESTONE REACHED IN FIGHT FOR FARM CREDITS

Continued From Preceding Page.

er, however, in the recent depression didn't have anything to offer as collateral because he was already mortgaged to the limit. He had the skill to raise a crop and the land out not the capital to see him through. In the business world he would get capital largely on the strength of his ability to produce and his character and reliability. But the farmer who went to the country banks found them fearful of lending for any more than 90 days and frequently were unable to renew because of apprehensions concerning the need of funds by the larger banks in other channels of trade.

Tax Exemption Proposed.

Under the new bills the farmer can in some cases get three years' credit. There would be set aside capital for agricultural purposes which cannot be disturbed by needs of other industries. In order to make the new farm loan bonds attractive it is proposed to make them tax exempt. Secretary Mellon doesn't like this because he says it is inconsistent with the administration's effort to abolish all tax exempts by constitutional amendment. But the answer of the farm bloc is that the farm loan bonds issued for mortgage purposes now are tax exempt and that other tax exempts are in the market now and until all tax exempt securities are forbidden by the Constitution, which may take two to three years to get through all State Legislatures, the farmers might as well go into the borrowing market on as attractive terms as possible.

The Strong bill would correct certain defects in the farm land bank bank organizations, permitting Government supervision instead of allowing them to be indifferently managed by private hands.

On the whole the administration is proud of the farm program and feels the agrarian movement in this country will be considerably calmed by what has been done.

Shipping Bill Delay May Block Action on Farm Credits.

By the Associated Press.

WASHINGTON, Feb. 5.—A possibility that the Lenroot-Anderson-Capper farm credits program may be blocked in Congress unless there is some assurance of action on the administration shipping bill, was foreseen in some quarters today after a series of conferences to discuss the legislative outlook for the remaining four weeks of the Sixty-seventh Congress.

After a talk with President Harding, Representative Mondell of Wyoming, Republican leader of the House, declared there were so many "difficulties" in the way of an agreement that it was entirely possible the farm credits measures could not be finally written into law before aMc hr4 despite the fact that legislation on the subject had passed both the Senate and House.

Negro Caught After Purse Theft.

Martin F. Hart, 4134 Penrose street, a private detective, pursued and captured a negro whom he accused of stealing his purse and $22 when he was on a Belt line car near Fifteenth street and St. Louis avenue yesterday. The chase led for a block from the car to an alley, where Hart caught the negro and with the aid of other passengers, held him until a policeman arrived. The police reported the negro had Hart's purse.

The Wisdom of carrying a "Spare"

Every motorist knows the wisdom of carrying a "spare." Without one, punctures and blow-outs cause worry and loss of time.

Likewise most thoughtful folks, motoring along life's highway, carry savings accounts. It is the way they prepare for the unexpected "trouble" that comes when least expected.

Open a Savings Account today with St. Louis' largest bank and deposit regularly. It keeps the "spare pumped up" to the right pressure for use just when you need it.

FIRST NATIONAL BANK

NATIONAL BANK 1st IN ST. LOUIS

BROADWAY-LOCUST-OLIVE ALSO 818 OLIVE ST.
NATIONAL BANK PROTECTION

Karges QUALITY HOSIERY
Buy Quality Hosiery From KARGES
It Means a Saving and Satisfaction
THE KARGES HOSIERY CO., 821 Locust Street

At all Druggists 30¢

Here's your protection against Colds

Hill's Cascara Bromide Quinine acts at once and gives quick relief. It checks Colds in 24 hours, La Grippe in three days

W. H. Hill Company DETROIT

None genuine without this signature— W. H. Hill

a preventive medicine
Avoid Constipation
Ⓞ or ⓄⓄ
BRANDRETH PILLS
at bed time, will keep you well and happy
purely vegetable

Radio material is bought and sold through Post-Dispatch Wants.

ADVERTISEMENT

"Cure Your Rupture as I Cured Mine"

Free Demonstration of Kemp's Mechanical System.

I suffered with a double scrotal rupture for many years, tried truss after truss without avail, was informed that an operation was the only chance of a cure. Finally I succeeded in not only holding my troublesome ruptures in place without pain, but in ridding myself of this dangerous condition.

To those who are truss-ridden and have given up hope I am willing to personally demonstrate my mechanical system without charge.

This is not a mail-order proposition. I must see you personally. I have opened an office to serve as many rupture sufferers that care to call and give them the opportunity to rid themselves of their rupture as I did.

I had lost hope, did not believe in anything or anyone, but I am thankful that I had the courage to try once more, and I firmly believe that in so doing I saved myself from strangulation, possibly death. If you are interested, call. I will be glad to tell you all about my new mechanical system and demonstrate the same to you fully.

WILLIAM M. KEMP
Hours: 9 A. M. to 5:30 P. M. Daily
Wed. and Sat.: 9 A. M. to 8 P. M.
Sundays: 9 A. M. to 1 P. M.
1230 Olive St., 3d Fl., St. Louis, Mo.

FURNACE LUMP
COAL $5.00 Per Ton
Quality and Weight Guaranteed
DIAMOND COAL CO.
Bomont 2982 307 N. JEFFERSON
Open Evenings.

Garland's
St. Louis' Largest Women's Specialty Shop

UNRESTRICTED CHOICE

175

Luxurious Fur-Trimmed Models — Smart Plain Tailored Effects

All Remaining

Winter Suits

Originally Priced to $95

Sacrificed Tuesday

In Two Lots

$15 — Formerly $35 to $49.50

Sizes 14, 16, 18, 36 Only

$25 — Formerly $55 to $95

Materials: Weldyne, Lisselaine, Duvet de Luxe, Marcola, Velrosa

FINAL DISPOSAL!

IT has been our experience, year after year, that a great number of customers inquire for Winter garments long after the last one has been disposed of—

BE HERE TOMORROW

PIGGLY WIGGLY

- FRESH -
VEGETABLES

A BIG CARLOAD DIRECT TO US FROM SOUTHERN CALIFORNIA

SAVE ALL MIDDLEMEN'S PROFITS AND GET THEM FRESH AND CRISP AT ALL
PIGGLY-WIGGLY STORES
Select THE KIND YOU LIKE

LETTUCE Large, nice, fine leafy heads....... lb. 20c
CAULIFLOWER They are finest; well trimmed. lb. 10c
CELERY Big bunches, each 12c
CABBAGE, NEW Crop, not the old carry-over...... lb. 6c
BEETS or Carrots, Bunch, 10c
Parsley or Radishes, Bunch, 5c
PEAS, NEW Well filled.. lb. 22c
Brussels Sprouts, lb. 20c
TOMATOES, Nice and red; pick them to suit ..... lb. 20c
CUCUMBERS, Extra fine... lb. 25c
SQUASH Hubbard's fancy..... lb. 8c
PEPPERS, Green and crisp.. lb. 20c

APPLES

York Imperials, lb. 5c Six lbs.. 25c
Winesaps, Blue Goose Brand .... 3 lbs. 25c

EVERY EGG GUARANTEED FRESH EGGS
Direct From the farm............ doz. 35c
Golden Best EGGS Selected Extra Large Fresh .... doz. 41c

Never let a cold get a hold!
Ask your druggist for Dr. KING'S NEW DISCOVERY —the family cough syrup

RATS and MICE
Easily Killed by Using
STEARN'S ELECTRIC PASTE
2-oz. box, 35c; 15-oz. box, $1.50
SOLD EVERYWHERE

The quickest way to get help or office help—through a Post-Dispatch Want ad.

Famous—Barr Co's February Sales

We Give Eagle Stamps and Redeem Full Books for $2 in Cash or $2.50 in Merchandise—Few Restricted Articles Excepted.

Double Eagle Stamps Tuesday

Largest Distributors of Merchandise at Retail in Missouri and the West.

Don't Miss the Opportunity of Sharing These Remarkable Values in

Now Two-Trouser Suits

The 1923 Spring Models for Men and Young Men

Made to Sell for $55, $60 and $65

Choice of the Entire Group at... **$42**

Made in One of America's Best Custom Tailoring Shops and in a Wide Variety of Spring Patterns and Colorings.

¶ Coming in advance of the Spring season, this sale is proving to be one of extreme profit to the men and young men who can take advantage of an opportunity by anticipating their clothing needs. It is one of the most important events of the annual February Campaign which we conduct expressly for the purpose of demonstrating our super-value-giving supremacy in St. Louis, and every Suit in the comprehensive assortment measures up to a very high standard of quality. Don't let Tuesday pass without making a selection.

There are correct styles for men and young men—single and double breasted models in two, three and four button effects as well as smart sport and Norfolk models — all tailored in a most skillful manner — and included are blue, black, brown and gray pencil stripes and silk-mixed worsteds, also fancy cassimeres in newest checks, plaids and mixtures, and fine-twill plain blue serge.

Consider the Advantage of Buying a Suit With an Extra Pair of Trousers and You Will Realize the Extreme Economy of Securing One of These $55, $60 or $65 Suits for $42

In Sizes 15 to 20 Years—The New Spring Models in

High School 2-Trouser Suits

$19.50 $24.50 $36.50

So splendidly have we provided for the needs of youths just out of knickers and young men up to 20 years of age that selection can be made with complete satisfaction. Extremely smart sports models faultlessly tailored of all-wool cassimeres and tweeds in light, medium and dark colors. Shown in our exclusive section for youths' clothes.

Spring Models in

Two-Trouser Serge Suits

Special at

$34.75

These men's and young men's Blue Serge Suits are in three-button, single-breasted, double-breasted and sports styles; with alpaca-lined coats. Sizes include stouts, slims and stubs.

Special Group of

Whipcord Raincoats

$38.50 Value at

$29.75

Coats that appeal to very particular men. Expertly tailored of whipcord; double-breasted, yoke-back model with all-around belt, convertible collar, satin yoke and sleeve lining.

Special Group of

Gabardine Raincoats

Priced at

$19.75

In the newest double-breasted model with silk trimming; tailored of Priestley cravenette-finished gabardine; have all-around belt, convertible collar. Sizes 32 to 52, including stouts, slims and stubs.

Second Floor

The Two-Trouser Suits in This Sale

—are shown in such a broad range of sizes that men of practically every build, can be fitted.

Sizes to 56, including stubs, slims, stouts and extra sizes.

Parents Can Profit by the February Sale of

Boys' Two-Pants Suits

New Spring Styles—in Sizes 6 to 18 Years.

$14.50 Values. **$11.75**

¶ Good looking single and double breasted models tailored of excellent quality cassimeres, cheviots and tweeds. Choice of stripes, checks, fancy mixtures and plain colors in brown, tan and gray. Coats are lined with alpaca and have box pleats, yokes and patch pockets. Pants are cut extra full and lined throughout.

The extra pair of knickers increases the value of the Suit twofold, and increases its service-giving qualities.

Second Floor

MONDAY, FEBRUARY 5, 1923.
les
rs of Merchandise
uri and the West.
ts
$65
tom
iety
ngs.
eme profit to the
g their clothing
hich we conduct
n St. Louis, and
dard of quality.
mod-
odels
lack,
assi-
erge.
d You Will
uits for $42
of
Suits

Editorial Page Daily Cartoon

EDITORIAL ST. LOUIS POST-DISPATCH SECTION

Just a Minute Society—Drama

PART TWO. ST. LOUIS, MONDAY EVENING, FEBRUARY 5, 1923. PAGES 13—24

TRICKERY CHARGED BY TWO MEN WHO FIGHT DEPORTATION

Poles Say They Were Induced to Sign Confession of Conspiring to Wreck and Rob Train.

RELEASED AFTER 2 YEARS IN PRISON

Friends Interested in Case Are Trying to Obtain Hearing Before Immigration Authorities.

After more than two years' imprisonment for a crime they assert they did not commit and to which they declare they were tricked into confessing, John Kona, 31, and Frank Kochinski, 34, now prisoners in the East St. Louis jail, face deportations to their native Poland unless efforts of friends and others interested in their case are successful in obtaining a hearing before immigration authorities.

Whether this would be a "new" hearing is a matter of dispute. Kona and Kochinski contend they never have been given a hearing on charges of being undesirable aliens. Federal immigration officials in St. Louis today showed a Post-Dispatch reporter copies of the proceedings of such a hearing declared held at the Chester (Ill.) penitentiary in November, 1920.

Wreck Plot Charged.

This was shortly after the men had arrived there to begin indeterminate terms of five to 25 years for buying and possessing explosives "to be used in the unlawful injury and destruction of life and property" in an alleged conspiracy to wreck and rob the "Black Diamond Express" of the Illinois Central Railroad, near Springfield, Ill., in the summer of 1920.

The sentences of the prisoners, both Springfield coal miners, were commuted last September by acting Gov. Sterling. Kona and Kochinski assert this was in effect a full pardon, obtained because Kona's wife had convinced authorities that injustice had been done, but a copy of the Parole Board's findings says the sentences are recommended commuted that the two men may be deported.

Trickery Alleged.

Kona and Kochinski were arrested in Springfield with five other men, after Walter Moliski, a Pole, with whom Kochinski boarded, had visited the Illinois Central offices in Chicago and offered to tell for $10,000 of a plot to wreck the express. Then followed, the two prisoners held for deportation say, the trickery by which they were induced to sign confessions and to plead guilty. Kona's story of his experiences, given to a Post-Dispatch reporter, follows:

"When I was arrested the police slapped and beat me to make me tell about getting ready to rob the train. I knew nothing about it except that Moliski lots of times when all of us were at his house drinking 'white mule' would tell how easy it would be to wreck a train and get money. We just laughed at him.

Dynamite Buried in Shed.

"I had a box of dynamite buried in my shed, though, because I was going to use it in blasting rock in a well I was to dig on my brother-in-law's place at Springfield. The police kept saying 'Where's the dynamite?' and telling me that I would get out quick if I showed them. I finally did, and then I heard one of them laugh, 'Now, we've got him.'

"They kept me in jail about a week. Frank (Kochinski) and I couldn't read English until we learned it at the penitentiary, but one day the police brought us papers and told us to sign them. They said this would be making bond to let us out. We signed, but a little while after, when I asked when I was to get out, they told me I had put my name to a paper confessing planning to rob the train and a bank at Auburn, Ill., and lots of other things."

Advised Not to Hire Lawyers.

Kona declared the Chief of Police and an Assistant State's Attorney had used the confession to induce him to plead guilty. They told him, he said, that it meant certain conviction and that for him to employ lawyers would be to spend his life savings without result and to leave his wife and small daughter destitute. If he would plead guilty the officers would obtain his release in 11 months, and provide for his family in the meantime.

On this assurance, Kona says, he entered the plea. His family was not cared for, however, he asserts. Kochinski declares promises of a light sentence were also used to induce him to plead guilty.

After the two men were taken to Chester penitentiary they learned for the first time the full extent of their sentences. They were offered early freedom, they declare, if they would testify that the other five men were planning to wreck the train. They refused, although Kona says he was held without food from 9 o'clock one morning to 3 o'clock the next in the State's Attorney's office at Springfield in an effort to get him to give such testimony.

Others Acquitted.

Although Moliski turned State's evidence, the other men, who had elected to stand trial, were all acquitted. Moliski was later sent to Leavenworth for 15 years on counterfeiting charges, as the result of a mold for making spurious dollars being found in Kona's home. The latter's wife testified it belonged to Moliski. Kona said yesterday it had been left there over his protest and against his better judgment.

When Kona and Kochinski were released at Chester after their sentences were commuted Sept. 1, 1922, immigration officials were waiting to receive them. They were brought to St. Louis, but removed to East St. Louis Jan. 5.

Full Hearing Sought.

Grover C. Borders, attorney for the prisoners, has applied to the Secretary of Labor for a full hearing on the deportation charges. D. M. Davidson, Secretary of Agriculture for Illinois, has interested himself in the case for the men, as have several citizens of Springfield and also Polish residents of other places.

The Polish-American Alliance at Springfield and East St. Louis are also urging complete investigation of the prisoners' charges. Kona was secretary of the branch of the organization at Springfield at the time of his arrest. Borders asserts this, together with Kona's ownership of his home and other property, shows him to be a desirable citizen.

Kona, who came to the United States in 1907, has taken out his first papers. Kochinski, who arrived shortly afterward, has not. The letter says he was never arrested before, but Kona admits having paid an $80 fine for "moonshining."

Copies of Hearing Exhibited.

Copies of the hearing at Chester, denied by the prisoners as taking place, were exhibited by immigration officers yesterday to show that both Kona and Kochinski had admitted verbally that they had conspired to wreck the train. Kochinski was quoted as saying that the scene of the intended robbery had been twice visited by him to get the lay of the land. The records also show that he declared some of the plotters suggested killing "the rich passengers in the sleepers" to plunder their belongings.

Both men are quoted as saying the alleged band also proposed to rob a bank at Auburn, Ill., and Kona as confessing to six thefts from box cars.

Delay in deporting the men has been caused by their refusal to give the necessary information regarding their residence in Poland, it was said. The Polish legation at Washington was declared to favor sending them from this country. The prisoners declare they have been refused bond except on condition that they sign passport applications, and assert they are finished with signing papers after their experience with the alleged confessions.

Diphtheria Probably Will Have Disappeared in Another Century, Dr. Jean V. Cooke Says

Lecturer Declares Use of Serum Now Makes It Possible to Immunize All Persons From Disease.

It is not too much to hope that the civilization of another century may know diphtheria only as we are coming to know bubonic plague—as a once-severe epidemic disease which has disappeared from civilized communities.

The statement is that of Dr. Jean V. Cooke, associate professor of pediatrics in Washington University School of Medicine, made during a public lecture on "Diphtheria and Its Prevention," yesterday afternoon, in the medical school auditorium, King's highway and Euclid avenue.

There now occur between 150,000 and 200,000 cases of diphtheria in the United States annually, with approximately 20,000 deaths.

It has been 40 years since the discovery of the diphtheria bacillus and in that time, Dr. Cooke said, science has progressed to absolute diagnosis within 18 hours, the preparation of an antitoxin which, if given early enough, will cure all cases and, finally, methods of simple hypodermic injection have been found to absolutely prevent children from contracting the disease.

Three Common Forms.

The three common forms of diphtheria are tonsillar diphtheria, diphtheritic croup and nasal diphtheria.

Dr. Cooke said that it was best to consider every case of sore throat, especially among children, as possible diphtheria and to find out certainly whether it is.

Absolute diagnosis can be made, the lecturer pointed out, by cultures from the throat. "The actual examination of such cultures for diphtheria is carried out by the city and State boards of health," Dr. Cooke said. "Materials for cultures are furnished in all St. Louis police stations and in other places. On account of the importance of early diagnosis, every parent has the right to demand that cultures be taken in every case of sore throat."

"Most cases," Dr. Cooke continued, "occur among children, and those between the age of 2 and 5 are the most susceptible. Indeed, four-fifths of all cases occur in children under 5 years.

Mortality One Person a Day.

"The number of cases in St. Louis each year is about five to every thousand of population and of these one-tenth die. We may say that the mortality is about one person a day. This is about three times the number of deaths that occur from automobile accidents, and yet the prevention of diphtheria is much easier than the prevention of automobile accidents.

"Before the use of antitoxin the mortality in diphtheria was at least 30 per cent. Since the introduction of the serum this has been cut to between 10 and 15 per cent. Of the croup cases, three-fourths died before the introduction of antitoxin. Now the death rate is about 35 per cent. The influence of age is striking. Even with the use of antitoxin, 20 per cent of children under 5 years who contract the disease die, while the mortality is only 9 per cent between 5 and 10 years and 3 per cent from 10 to 15.

"The importance of early use of antitoxin is shown by the fact that children treated on the first day show a mortality of less than 5 per cent, on the second day 8 per cent, on the third day 12 per cent, on the fourth day 24 per cent, and on the fifth, or later, 40 to 45 per cent.

Possible to Immunize All.

"Only about half the children who recover from diphtheria are immune from a second attack. However, it is now possible to immunize all children by the injection of a toxin-antitoxin. The method is simple. Three hypodermic injections are given at intervals of a week. The site usually selected is the upper arm and injections are followed with no untoward symptoms, although there may be a redness and slight soreness for a day or so. The immunity does not develop for several weeks or months after the inoculation, so the method is not applicable for the immediate protection of children who have been directly exposed to the disease, but must be used when there is no immediate danger of contraction.

Method of Proved Value.

"The method is now of proved value and by its use the entire population of any city could be immunized against diphtheria. In New York more than 100,000 school children have been so immunized."

Dr. Cooke related that in 1915, 1916 and 1917 one of every three nurses who attended diphtheria cases in the St. Louis Children's Hospital contracted the disease, but that since 1918 all nurses, not naturally immune have been given toxin-antitoxin and in the five years succeeding no nurse so immunized had contracted the disease through attendance upon afflicted children.

The fifth lecture in the public health course by the Washington University faculty will be next Sunday at 3:30 p. m., when Dr. Otto Schwarz, associate professor of obstetrics will talk on "The Maternity Hospital; Its Value to Mother and Child."

COMMUNITY FUND MEETING

Director of Cleveland Campaign to Tell How $4,000,000 Was Collected.

The St. Louis Citizens' Campaign Committee of the St. Louis Community Fund will be addressed at an informal dinner tonight at Hotel Chase by Fred W. Ramsey, chairman of the Cleveland Community Fund. He directed a campaign last year in Cleveland which collected $4,000,000 for the charities of that city. He will tell how it was done and details of the local campaign will be discussed, but there will be no solicitation of funds.

The St. Louis campaign will begin Feb. 23 under the direction of the Campaign Committee, of which J. L. Johnston, president of the Liberty Central Trust Co., is chairman.

COX TO SPEAK HERE FRIDAY

1920 Presidential Candidate Will Be Chamber of Commerce Guest.

James M. Cox, former Governor of Ohio and Democratic presidential candidate in 1920, will speak on "The World Today" at a luncheon Friday noon of the Chamber of Commerce. He will deal with the political and economic observations of his recent trip abroad.

"American Business and the Outlook for Europe" is the subject John Moody, a statistician, president of an investment service, will speak on at the regular luncheon Wednesday noon. This meeting will be an "Over the Top Mass Meeting" for the proposed bond issue.

Increase in Savings Deposits.

By the Associated Press.

CHICAGO, Feb. 5.—Savings deposits in the United States increased by about $1,500,000,000 in 1922, as compared with 1921, according to preliminary figures tabulated by the savings bank division of the American Bankers' Association and announced here through district headquarters. The figures show that, compared to reported savings deposits on June 30, 1921, of $16,618,695,000, the amount for the corresponding date in 1922 was $18,087,493,000.

"DIDN'T DON CLOTH TO BE A PARROT"

Dr. Grant Tells Large Congregation That Much of Doctrine and Discipline Is False.

By Leased Wire From the New York Bureau of the Post-Dispatch.

NEW YORK, Feb. 5.—"The difference between you and a very high ecclesiastic of this town is simply that he is a churchman and you are human," wrote a New York man to the Rev. Dr. Percy Stickney Grant.

Dr. Grant read the letter from the pulpit yesterday morning to a congregation that overflowed the pews, sat in the aisles and stood in the entry at the Church of the Ascension.

"I am willing to let the matter rest there," Dr. Grant said. "I am not sure but there is some sense in it. I do not believe my work to be the building up of a religious sect, but the enlarging of the spiritual life of humanity.

"I am not doing it accidentally or unconsciously; I am trying to do it intentionally and consciously and bringing all the information and scientific data I can to assist me."

Dr. Grant has received letters from over all the United States since he made his statements regarding the divinity of Christ which brought from Bishop Manning, first a demand that he recant or resign and, later, a rebuke. He read many extracts from these letters at the morning service yesterday, and referred to the discussion in his sermon, in the course of which he declared "much of religious doctrine, as well as discipline, is not only archaic but false."

Discusses the Letters.

"I didn't become a clergyman to be a parrot and repeat what I found in the Bible," he said. "I became a clergyman because I thought the church was a beautiful and human institution, from which one could show sympathy for his fellowmen, help them in all sorts of trouble, and study with them the problems of their lives, whether the problems were of economics, philanthropy, prayer or philosophy."

The letters were of two classes, the rector said. One class was from young men and a few young women and the other from old men.

"The point of view of the young people," he said, "was that they did not want to start life with any more of a handicap or burden than required; they did not want to have to penetrate any more jungles or mysterious and cloudy regions of thought than necessary; in other words, they wanted to economize all their energies for the great race of life and so they asked for freedom and liberty, particularly in those matters for which there is no decided answer in this world.

"Then there were the old men," Dr. Grant said. "They said very frankly, 'I am old and I want to see some progress. I want to see greater concessions to freedom to the individual before I die.'

"Greater Freedom" Desire.

"Young and old united in a desire for greater freedom."

"One thing about a clergyman is that his associations are with the people he loves and he is happy when they seem to be happy in his church," said Dr. Grant. He took as his text the 142d Psalm, twelfth verse, "Young men and maidens, old men and children, praise the name of the Lord."

"We are living in a new age and want the benefit of all extraordinary knowledge," he said. "I am an affirmative kind of person. There has to be a little clearing of the ground before you can construct.

"We must ask for the incoming of the light and each must enlarge the visiting of spiritual good," he continued. "There is no such thing as spiritual complacency. It must be stronger every day, inside or outside the church. The knowledge is in the possession of anyone who cares to have it. We should try to make it attractive and effective.

"We say Jesus taught us we are all brothers. What is the practical result when we have labor disputes and trouble between nations? Does it produce results? What are we going to do about it?"

COOLIDGE INVITED TO SPEAK

Young Republicans of Missouri Making Plans for Banquet.

Special to the Post-Dispatch.

KANSAS CITY, Mo., Feb. 5.—Vice President Calvin Coolidge has been invited to speak at the twenty-fourth annual Lincoln day banquet of the Association of Young Republicans of Missouri the night of Feb. 12 at Hotel Muehlbach. The tentative program includes an address by James A. Finch, New Madrid attorney, who is looked upon as a gubernatorial prospect. George C. Wilson, St. Louis attorney, will speak.

The banquet is expected to attract more than 1000 Republicans to Kansas City. Others who probably will attend are: R. R. Brewster, Kansas City; Lieutenant-Governor Hiram Lloyd, Mayor Henry W. Kiel of St. Louis, Charles D. Morris, St. Joseph; Howard Sidener, St. Louis; Attorney-General Barrett.

Gen. Storrs to Depart Feb. 20.

By the Associated Press.

NEW YORK, Feb. 5.—Brigadier-General Ronald Storrs, British Civil Governor of Jerusalem, will end his brief visit to the United States on Feb. 20, when he will sail for Palestine, he announced last night.

PRINCE FUSHIMI DIES OF APOPLEXY

Lord Keeper of Privy Seal of Japan Was Uncle of Emperor Yoshihito.

By the Associated Press.

TOKIO, Feb. 5.—Prince Sadonaru Fushimi, Lord Keeper of the Privy Seal, uncle of Emperor Yoshihito, died today as the result of a stroke of apoplexy.

The house of Fushimi, founded in the fourteenth century, is one of the oldest in Japan. Prince Sadanaru was born April 28, 1858. In the war between Japan and China in 1894 he was a brigade commander, and he later was promoted to General. He visited the United States in 1904, attending the St. Louis exposition.

COUNTY REGISTRATION BILL APPROVED AT MEETING

Resolution Urges Election Committee of Lower House of Legislature to Make Favorable Report.

A resolution urging the Committee on Elections of the lower house of the State Legislature to report favorably a proposed committee substitute for the bill providing for registration of voters in St. Louis County, introduced by Mrs. Mellcene Smith, one of the county's representatives, was adopted by a mass meeting called by the Clean Election League, in the Clayton Courthouse yesterday.

The league prepared to circulate copies of the resolution for signatures of county residents today and tomorrow, to demonstrate that the people of the county want a registration law. About 75 persons attended the mass meeting, including Mrs. Smith and a number of county officials who, besides her, were elected by the league last November. The resolution expressed confidence in Mrs. Smith.

The Legislature has three bills for country registration, the two others having been introduced by another representative and by Senator Ralph, respectively. The Clean Election League does not favor the latter bills. Mrs. Smith has approved the proposed committee substitute bill, J. Porter Henry, chairman of the Executive Committee of the league, stated. Consideration of two other bills she has introduced, relative to abolishing the fee system of paying county officials and reforming the Justice of the Peace system, was referred to the league Executive Committee, which has not seen the bills as yet.

CONSECRATION OF CATHOLIC AS BISHOP HALTED IN MEXICO

Government Cites Constitution as Basis of Prohibition; Filippi Legal Proceedings Dropped.

By the Associated Press.

MEXICO CITY, Feb. 5.—The consecration of Monsignor Jose Manriquez Zarati as Bishop of Huejutla, which was to have taken place yesterday at Cero del Cubilete, where recently outdoor ceremonies were held which culminated in the expulsion from the country of Monsignor Filippi, the papal delegate, was forbidden Saturday by Gilberto Valenzuela, Subsecretary of the Interior, in instructions forwarded to Governor Antonio Madrazo of Guanajuato, according to El Universal and El Democrata.

Senor Valenzuela cited long sections of the constitution prohibiting such public ceremonies.

El Heraldo, which is recognized as the Government organ, announces that legal proceedings against members of the Catholic clergy for participating in the ceremonies which led to the expulsion of Monsignor Filippi have been dropped.

FREIGHT CAR POOL OPPOSED

American Railway Association Condemns Proposal.

By the Associated Press.

WASHINGTON, Feb. 5.—Plans for creation of a national pool of railroad freight cars, under direction of a central agency representing all railroads which have been presented to Congress and the Interstate Commerce Commission by the National Association of Owners of Railroad Securities, were unqualifiedly condemned yesterday in a report of the American Railway Association.

Its investigation of the proposals, the association declared, determines the scheme to be "economically unsound, impracticable of application, not in the best interests of the shipping public, and contrary to the fundamental principles of private and competitive operation of American railroads."

Memorial Museum Urged.

By the Associated Press.

WASHINGTON, Feb. 5.—Announcement is made by the Baird National Memorial Committee, composed of distinguished scientists, that it has recommended that Congress be urged to establish in Washington a museum of fisheries and oceanography, with laboratories and a public aquarium, in memory of Spencer Fullerton Baird, secretary of the Smithsonian Institution from 1878 to 1887 and generally credited with being the founder of the United States National Museum.

Ceremonies commemorating the centenary of his birth were held here Saturday night.

Why You Should Vote at Bond Issue Election Friday

ST. LOUIS cannot go forward in the next generation unless the fundamentals of the bond proposals are carried in the special election Friday, in which voters will ballot on 21 public improvement items totaling $88,372,500.

The improvements provided for must be made by means of bonds or direct taxation or St. Louis will go backward; the city will fall short in the race for supremacy and will soon be counted among the lesser, unprogressive cities, undesirable for residence or business. The success of the entire bond issue would be a great stroke for St. Louis. Improvements necessary for health, comfort and growth, and improvements greatly enhancing the city's advantages and attractions would be assured.

It will take votes to accomplish this stroke—two-thirds of all the votes cast. If the approval of the bond issue by organizations and individuals means anything, if the support of organizations and individuals is to be effective for good, individual citizens must go to the polls and vote. Every citizen having the welfare and progress of St. Louis at heart and who believes that the bond issue or any part of it is necessary to its welfare and progress should go to the polls and vote. All who have opinions on the bond issue should vote.

The vote on the bonds should be a record vote. Only by a large vote of citizens can the sentiment of citizens be determined and the future of St. Louis assured. Only by a large vote can the bonds or any part of them be authorized. Votes only will decide whether St. Louis will go forward or backward.

CURZON ATTACKED BY LONDON DAILY MAIL

Article Defends Turks, Saying Curzon "Haggled, Bickered and Domineer."

By the Associated Press.

LONDON, Feb. 5.—An exception to the almost universal chorus of press condemnation here of the Turks' stand at Lausanne was afforded today by the Daily Mail, which recast a later edition to launch a vehement editorial attack upon Lord Curzon, defending the Turks. The article says that the conference failed because the allied delegates refused to recognize the reasonable Ottoman demands.

"Lord Curzon has haggled, bickered, hectored and domineered," the newspaper continues, "and through his error of judgment Great Britain has thrown away a great opportunity of bringing peace to Eastern Europe and Western Asia. * * *

"The Turks seemed to have behaved with prudence and restraint and to have made concession after concession. They were only adamant upon the single question of capitulations.

"No sane person would dream of talking war over this question and the collapse of the conference over such a point is ridiculous. * * *

"The British negotiators are returning under the cloud of a humiliating blunder."

Although renewal of war with Turkey is not considered as an inevitable result, the possibility of such an outcome is admitted.

"The British empire will not give way to Angora on subjects where its interests and honor are concerned," says the Times. "We have shown our eagerness for a settlement and cannot go further."

The Morning Post says: "The Turkish decision does not mean, of course, renewal of hostilities between Turkey and the allies, but with it comes the end of the temporary arrangement reached at Mudania and demands from the British Government reconsideration of the military position in the Near and Middle East. We must resolutely face the new situation created."

The Daily Express, which opposes what it calls Great Britain's crazy commitments in the uttermost parts of the earth, demands that the troops be recalled from Constantinople and the whole Near East.

"STUDENTS TO SHAKE WORLD"

Colorado Governor Says Nation Will Awaken to Value of Intellectuals.

By the Associated Press.

LINCOLN, Neb., Feb. 5.—In an address here last evening on the "Business Man's Overflow," Gov. W. E. Sweet of Colorado said the students of the country and others, in the next 15 years, will shake the world as no other group.

America, he declared, is not all that it should be, and no country in the world pays so little attention to its intellectual men as America. Only when the nation comes to think fundamentally and conclusively, he said, will its great problems be solved.

Versailles Treaty Revision Urged.

By the Associated Press.

NEW YORK, Feb. 5.—The Steuben Society of America has asked President Harding, in a resolution made public today, to call a second peace conference to revise the Versailles treaty and to take action on the occupation of the Ruhr by the French. The resolution urged the Government to indicate its disapproval of the action taken by France.

New Mexican Airplane Bases.

By the Associated Press.

MEXICO CITY, Feb. 5.—The War Department, acting on a recommendation of Gen. Salinas, chief of the air service, has ordered the establishment of three airplane bases in Lower California and an increase of equipment in that region. The purpose is to maintain an effective patrol of the border and coast line of Mexico.

INCREASE IN HAITI'S TRADE PRESAGES PROSPEROUS YEAR

Large Gains in Customs Collections—Imports From U. S. Valued at $10,359,613.

By the Associated Press.

PORT AU PRINCE, Feb. 5.—The report of the Receiver-General of Customs for Haiti for the year ended Sept. 30 shows a decided economic improvement. The collection of customs was $4,672,993, as compared to $3,606,173 for the preceding 12 months. Even more favorable are the combined collections for October and November of 1922, totaling $1,076,159, as compared with $630,829 for the corresponding months of 1921.

The volume of trade for the year was $23,062,481, as contrasted with $16,910,775, while imports aggregated $12,350,271, against $11,967,206, and exports $10,712,210, in place of $4,953,570. A recapitulation of imports shows the United States leading, with $10,359,613; the United Kingdom second, with $763,363, and France third, with $642,382.

In the export trade the United States was second, with $4,438,755, France having $6,018,524 and the United Kingdom $589,175.

Total collections from all sources by the Receiver-General, including the balance of $4,391,163 carried over, amounted to $9,419,542, and expenditures and dispositions to $7,955,181, leaving a balance of $1,464,360. The gain of 73 per cent in volume of trade and the great increase in collections usher in what promises to be a banner year for Haiti.

GERMAN DRYS PUSHING FIGHT FOR LIGHT WINE AND BEER

Present Patriotic Spirit Used in Effort to Cut Down Drink; Wets Want Their Schnapps.

Special Wireless to the Post-Dispatch and the Chicago Daily News. (Copyright, 1923.)

BERLIN, Feb. 5.—The occupation of the Ruhr by the French has helped the German prohibitionists. German anti alcoholic societies are making use of the present patriotic spirit to induce the Government to put prohibition or near prohibition into effect "for the sake of the fatherland."

A mass meeting of all Prussian anti alcoholic societies was held in the Diet building yesterday and was attended by the Ministers of War, Treasury and Justice, and by other officials. Resolutions were adopted thanking Chancellor Cuno for having cut down the open hours and curbed the sale of alcoholic beverages. They would suppress all bars and saloons and recommend that only "light wines and beers" be allowed.

The Nationalists have joined the prohibitionists in the campaign against liquor and appeal to the public not to consume any alcohol while the French are in the Ruhr region.

Liquor dealers, getting a bit nervous, are putting out posters denouncing prohibition as absurd and reminding the people that even the old Teutons were used to their daily bottle of wine and "schnapps."

HARDING'S DEBT STATEMENT TO GO TO CONGRESS TOMORROW

President Preparing Request for Speedy Approval of Settlement Plan.

By the Associated Press.

WASHINGTON, Feb. 5.—President Harding today prepared a statement to Congress asking for approval of the British debt funding settlement negotiated by the American and British debt commissions. It was indicated that he probably would submit his recommendations to the Senate and House tomorrow with an urgent request that approval be given without delay.

Meanwhile Congressional leaders continued in conference over the most acceptable way to insure passage of the authorizing legislation before adjournment March 4.

MICHAEL KINNEY INDORSES 21 ITEMS IN THE BOND ISSUE

Passage Will Assure Growth and Provide Employment Over Extended Period, State Senator Asserts.

ADOPTION WOULD BE BIG AD FOR ST. LOUIS

Each of Proposals Will Be Voted On Separately and All Persons Registered Are Entitled to Vote.

Passage of the municipal bond issue in the election Friday not only will assure the growth and development of the city, but will provide steady employment for a large number of men over an extended period, State Senator Michael Kinney, Democratic leader, declared yesterday in announcing his indorsement of the 21 proposals in the $88,372,500 public improvement program.

A 10-year program of construction has been outlined for the public improvements, if the bond issue items are approved. Senator Kinney pointed out that this work would bring employment to many men who otherwise would be forced to remain idle or leave the city. "It will bring back to St. Louis many men who have left us by reason of the big jobs and building programs in other cities," he added.

Housing conditions would be improved, he said. "Unless we have a big public improvement program we will not have the amount of home building that we should have," Kinney asserted. He declared success of the bond program at the polls Friday would give the biggest and best advertisement St. Louis ever had.

Money to Be Spent in St. Louis.

The Bond Issue Campaign Committee has pointed out that St. Louis will benefit not only from the many improvements, but that the bond proceeds will be expended in St. Louis, the greater part of them for labor. This, in turn, would benefit the entire city.

Each of the 21 proposals will be voted upon separately in the election Friday. The waterworks item of $12,000,000 will not affect taxation, as the bonds are to be retired from revenues of the water division. The polling places in the 618 precincts will be open from 6 a. m. to 7 p. m. and all persons registered are entitled to vote, regardless of whether they are taxpayers.

"Get the vote out," and "Vote Yes 21 Times," will be the slogans of the workers in the remaining days of the campaign. Several large mass meetings have been arranged and bond issue speakers will appear before gatherings of numerous organizations.

A meeting will be held tonight at Central High School, 1030 North Grand boulevard, under the auspices of the St. Louis Medical Society, St. Louis Tuberculosis Society, Missouri Welfare League and the General Council on Civic Needs. Leaders among the medical and health organizations have stated that the members of such groups in the city are backing the whole program as vital to the welfare of the city.

Mass Meeting for Women.

Three large conferences on the bonds are scheduled for Wednesday. A mass meeting sponsored by more than 35 women's organizations will be held Wednesday noon at the Hotel Statler to urge support of the entire bond program by all women voters. A joint luncheon will be held at the same time by the Chamber of Commerce and Real Estate Exchange at the Chamber of Commerce. Wednesday night the West End Business Men's Association will hold a meeting in the interest of the bonds at the Melbourne Hotel.

Members of nine civic and improvement associations in South St. Louis will join in a mass meeting at Grover Cleveland High School, Osceola street and Louisiana avenue, Thursday night. Organizations participating in this meeting are the Tenth Ward Improvement and Taxpayers' Association, Tower Grove Heights' Improvement Association, Carondelet Improvement Association, Dakota Park Improvement Association, South St. Louis Business League, South Broadway Merchants' Association, Southwestern Co-operative League, Carondelet Women's Club and the Southwestern Mercantile Association.

Slides calling attention to the various improvement projects will be shown in the moving picture theaters. Beginning tomorrow night, four-minute speakers will be assigned to 92 moving picture theaters, and will give brief talks each evening, until Friday, on subjects connected with the bond issues.

Ministers Refer to Bond Issue.

Reference to the bond issue was made yesterday by many ministers, in keeping with a recent indorsement of the bond program by the Ministerial Alliance. The Rev. G. A. Campbell, pastor of the Union Avenue Christian Church, in urging passage of the bond issue, declared, "Feb. 5 is a sacred day in the history of the

Continued on Page 18.

ST. LOUIS POST-DISPATCH
Founded by JOSEPH PULITZER Dec. 12, 1878.
Published by the Pulitzer Publishing Company, Twelfth Boulevard and Olive Street.

THE POST-DISPATCH PLATFORM.

I know that my retirement will make no difference in its cardinal principles, that it will always fight for progress and reform, never tolerate injustice or corruption, always fight demagogues of all parties, never belong to any party, always oppose privileged classes and public plunderers, never lack sympathy with the poor, always remain devoted to the public welfare, never be satisfied with merely printing news, always be drastically independent; never be afraid to attack wrong, whether by predatory plutocracy or predatory poverty.

JOSEPH PULITZER.

April 10, 1907.

LETTERS FROM THE PEOPLE.

When a Feller Needs a Friend.

To the Editor of the Post-Dispatch.

I SEE Rev. Shupp is sick. Worn out. Nerves frazzled. Too bad, ain't it? Some fellows feel that way about it. Sincerely, too. You know whom I mean. Your bootlegger. My bootlegger. Everybody's bootlegger. Yes, the bootleggers all love Rev. Shupp. They think him the noblest Roman of them all. Gawd knows they ought to. He has been their good friend. He has made them rich, prosperous, sought after. People now toady to those guys who formerly did not know they were on earth. Well? Just this: Now is the time for the bootleggers to prove their affection. They've all got stuff which you and I and the rest of us boobs can't get. Stuff they reserve for themselves and friends. If there's a spark of gratitude in the bootleggers' fraternity, which I doubt, here's their chance to prove it.

Now is the time for all rich bootleggers to come to the aid of their guide, philosopher and benefactor. They should see to it that Rev. Shupp has what any man in his condition needs—good wine. A few bottles of the old-fashioned port would do wonders for that sick man. Later his convalescence would be hastened with an occasional glass of real sherry—not the pale California imitation, or the vinegarish atrocity of the home-brewers, but a decanter of the old Amontillado which Poe and Portugal have made immortal. Yes, the bootleggers should remember their stricken friend. They should say it with vintages.

IN VINO VERITAS.

Unfit Jurors.

To the Editor of the Post-Dispatch.

I UNDERSTAND that the Circuit Court of this city has the power to strike names from the compiled list of jurors when the court is convinced that any individual is unfit, either because of want of character or of intellect, to qualify as a juror. Why isn't the prerogative exercised more frequently?

JOHN ENO.

Sympathy From Sapulpa.

To the Editor of the Post-Dispatch.

ALL that St. Louis needs is a haircut, shave, and suit cleaned and pressed to make him one of the finest and most stylish looking municipal gentlemen in the United States. The proposed bond issue will pay for that "slicking up." The city has fine shoes, clothes and features, in the way of parks, modern buildings and boulevards; but they are considerably soiled and wrinkled by old buildings, such as the saddlebacks, some narrow streets, and the well but not favorable known River des Peres.

St. Louis with its artistic atmosphere, its business opportunities and its charm, has never paid enough attention to the visitor within its gates. If it had the Art Museum would not be out on a hill where only a mountain climber and Indian tracker could find it. The art museum would be downtown in some building like that soldier memorial they're talking about putting up with part of the bond issue.

CHARLES Y. TAYLOR.

Sapulpa, Ok.

Books to the Book Page.

To the Editor of the Post-Dispatch.

YOUR Weekly book "page" moves me alternately to laughter and to sobs. Take Saturday as an example. There is one full-length review, four sketchy sketches and three notes. The remainder—save the mark!—is devoted to a "weekly business review" and to advertisements.

Thus, under one general head we have Otto Heller and cutting and wrecking; Pio Baroja and stove repairs; Rudolph Steiner's sage conclusions are seconded by the slogan, "Our Towels Make Life Pleasant;" Woodrow Wilson tells the history of Versailles, and just below another dilates on the virtues of the steel ashpit; "A Soul Sings" in one column, but the song is cut short by the shout of a plumbing supply company.

I like to read about books; I am not interested in cement, barber supplies, dairy lunches, chiropracters, schools for young women, paint, coke, malt extract or hauling. Can't you find space for books on the book page by moving the notions department elsewhere?

HUMILITY.

Our Smoky City.

To the Editor of the Post-Dispatch.

THE bond issue before your city today is certainly a step forward, and every public-spirited citizen should vote for it. But you have a need without which all the bond issues in the world will not make your city increase its population. I refer to the smoke nuisance. I am a traveling saleswoman, and spend a week here every few months. I have grown fond of the people and the city, but I dread my trips here on account of the smoke and dirt.

You will say that Pittsburg and Chicago are equally as dirty, and have progressed. Yes, but they haven't Mississippi Valley atmosphere to combat. It is almost impossible to draw a good breath this morning. And the expense of cleaning buildings must be dreadful, to say nothing of the housekeepers' problems. Surely there is some way of enforcing the installation of smoke consumers everywhere, and electric or oil engines bringing trains into the city.

A WELL-WISHER FOR ST. LOUIS.

ONE THING WE CAN DO.

There are two exposed powder magazines in Europe, with sparks flying around them—one in the Near East and the other in the Ruhr.

The complete collapse of the Lausanne conference on account of the refusal of the Turks to accept the terms of the treaty agreed upon by the allied Premiers creates a situation out of which a clash leading to war may come at any time.

There is reason on both sides, but reason has not prevailed. The Turks reject all the obligations of the old regime and insist upon complete independence of action at all points where there are differences, and the allied Powers, naturally judging by past records, fear the consequences to alien populations and interests in Turkey. No one wants war, but without definite agreement upon conditions of peace, war is not within control.

Little definite information comes from the Ruhr, but none is reassuring. The French are pressing for a reparations settlement with increasing force and expanding occupation. German hostility is growing with the increase of French military and economic pressure until a point may be reached when amicable agreement is impossible. Force and extending occupation may be the only resources left to the French, and all the world knows the consequences of such measures in hostility and suffering which lead to disorder, reprisal and a state of war. No one can foretell the outcome.

America is out of the preliminary troubles; whether we can stay out of the turmoil if a blow-up comes is another question. No nation in Europe is in position to command peace or to lead to peace. All the stronger nations are involved at one point or another in the issues which prevent a peace settlement.

One thing we can do, however, without entanglement to start the movement out of economic chaos into sane and reasonable settlements which make for order: we can complete the debt-refunding agreement with Great Britain and thus remove one source of irritation and danger.

Under the proposed agreement Great Britain will pay her debt to us with interest. The time of payment is long, but the payment, assuming that all European nations are not involved in common ruin, is sure. The debt may actually be paid before final maturity.

The terms of the settlement are not of British dictation, nor to British liking, but self-interest ought not to be the sole consideration. The common welfare and influences for order and peace should count heavily. It is generally agreed that the settlement of the debts of Great Britain, France and Italy are essential to the settlement of reparations and Europe's economic problems.

We can make a beginning of this good work by settling with Great Britain. Unless Congress is possessed of the devil the plan recommended by President Harding will be accepted. It ought to be accepted without prolonged wrangling. The sooner the better.

"As a retired Kentucky Colonel, Asher was introduced to several bootleggers," says a news story. This is believed to be the first recorded intimation that Kentucky Colonels ever retire.

PLYMOUTH ROCK'S LENGTHENING SHADOW.

Spain has spanked her King. The paddle, though metaphorical, smarts as keenly, one may imagine, as if the correction had been physical. Alfonso's antics at Deauville last season, where he wined and dined and danced and flirted, were a shock, it seems, to Castilian dignity. Resentment has been aggravated by the fact the royal boulevardier's deportment has been exploited satirically in a Paris Revue. In consequence, the projected visit to the carnival at Cannes, where Alfonso was to doff the affairs of state and resume the role of man-about-town, has been vetoed.

The divine right of Kings is gone. Other days, other manners. A new noblesse oblige now haloes the crown. Those escapades which grave Ministers once blinked, which courtiers emulated, which the peasantry chuckled over, and which, for posterity, have given a sparkle to royalty's otherwise interminably dreary groove—they are now taboo. Alfonso has got off lightly. Over there in neighboring Portugal a dancing girl's favor cost Manuel a throne.

Time was, too, when Spain would not have disciplined a recreant King with priggish censure. A blade, perhaps, or a bon mot had been the weapon. But the legendary land of romance has no Cervantes now to spoof a kingly bounder into the fitness of things as they are. Her finesse has vanished as completely as Philip's shattered galleons. Spain in her twentieth century virtue is about as unprepossessing as the ashes-and-sackcloth goodness of the Puritans. The shadow of Plymouth Rock falls athwart the Mediterranean's once smiling blue.

A SWEEPING INDORSEMENT.

A friendly Chicagoan writing to the Post-Dispatch recently referred to St. Louis as the most favorably situated city in the United States. That is a statement for St. Louisans to ponder. It calls for the direct opposite of the curbstone perspective of civic affairs. It calls for a big telescopic view of the territorial resources and transportation facilities of St. Louis, which are best and most easily visioned by looking at a map.

The map has acquired a new meaning for St. Louis in the past five years. The fact that this city is the geographical and population center of the greatest market area in the United States did not mean so much when freight rates were low and this territory could be reached with less expense than at present from other metropolitan centers. High freight rates are a bad thing for the country, but they give St. Louis an undoubted advantage over its former competitors. Another fact of great importance is the revived ascendancy of river traffic. This development is yet in its infancy, but its obvious advantages are being recognized by engineers, business men and officials. The Mississippi is one of the world's greatest inland waterways, with St. Louis its largest port.

What is the present significance of these geographical advantages? It is that, other things being equal, a great many industries and institutions wish to locate here. But before they become seriously interested they are writing to the Chamber of Commerce to learn what new advantages to the city the prospective bond issue for improvements means. Every state in the Union, the District of Columbia, Canada, Mexico, Europe, Hawaii, the West Indies and the Philippines are represented in the inquiries. St. Louis, with its geographical location, transportation facilities and nearby coal fields, plus a big improvement program financed by a bond issue, spells promise, opportunity and renewed life to those who see us in the perspective of our surroundings.

If we squander our strategic advantage, however, what will be the reaction on those who would come to make us a greater city if we would let them? That is something we leave to the voter and taxpayer to think about. If he thinks, he cannot avoid a logical conclusion, and with that conclusion the friends of the bonds, we are sure, will be satisfied.

The entire program of improvements should be authorized by votes for all the bonds. Every item has been tested and contested and has stood the fire of objection. If different groups vote only for the items in which they are particularly interested the whole project will be in danger of falling short of the two-thirds majority required for passage. A sweeping survey of St. Louis' needs and opportunities will result in a sweeping indorsement at the polls of the program for a new and greater St. Louis.

THE POLICE BOARD ON TRIAL.

The importance of the police raid on a peaceful pinochle game in a private residence is not that such raids have not been made before but that the incident furnishes the occasion for putting the St. Louis Police Board definitely and finally on record as for or against illegal and unconstitutional entry and search of private homes.

Individual patrolmen and officers may make mistakes. They may act contrary to orders. What individuals may do does not necessarily commit the entire department to policies represented in their acts. If, however, the Police Board, after formal hearing, condones the lawless acts of the police, then the public may know definitely the position of the board and make its fight for constitutional rights on the issue.

The Middleton brothers, Leslie B. and James T., will be performing a service for their fellow citizens by carrying their complaint before the Police Board through to a finish. The public wants no hiding behind the skirts of subordinates. The question is: Shall the police of this city raid private homes without legal sanction, or shall they not? And if they do, will the Police Board accept responsibility and make restitution?

"LAYING DOWN ON HIM."
(Page, in the Louisville Courier-Journal.)

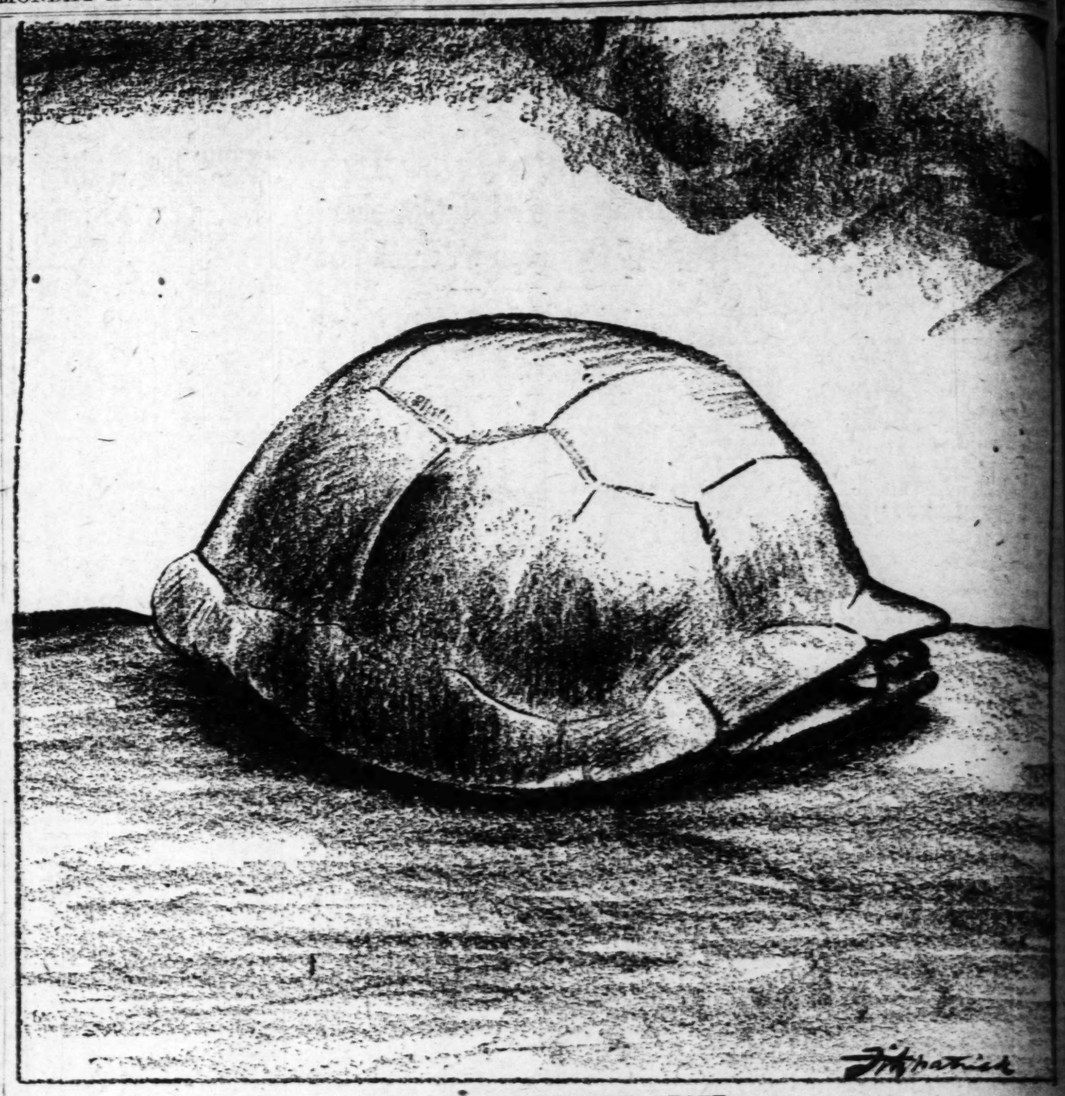

THE DEPARTMENT OF STATE.

JUST A MINUTE

Written for the POST-DISPATCH
By Clark McAdams

RESERVING the worst news for the last, as they naturally would do, the people who want to make us realize the whole horror of government by soviet tell us now that every semblance of established society has disappeared in one common level of Russian life. We are conscious of respects in which that might be pretty bad. Likely it is pretty bad, but it nevertheless affords us a unique opportunity. If you will consult your own reaction to the news that there is now but one social level in Russia you will know what you think of our celebrated American declaration that all men are created equal. We have not had an opportunity since that declaration was made to ascertain how workable it is, and cannot therefore have known to what extent we believe in it. This being so, we ought to seize eagerly upon the opportunity given us by the news from Russia to determine whether it is something in which we actually believe or is nothing more than a gesture. Evidently the people whose business it is to keep government by soviet in a bad light before us do not think we believe in it or they would have kept from us the news that this is the case in Russia. It is hard to imagine anything more amusing than that people should set up a government somewhere based upon our cast-off ideals, but with a world in fluid it seems bound to happen.

* * *

Let us turn from German reparations long enough to consider how the groundhog is going to pay his beta.

* * *

One by one the germs of disease are isolated, as the bacteriologists term it. The germ of influenza is the latest to be detected and cut off from its base. However, the germ of delusion remains at large. We will continue to have our usual plagues of war, political pestilence, prohibition, folklore, voodooism, Ku Klux, belief in the unreal and the old snipe hunt for truth. Even if we are not to corral and hogtie that fearsome monster, it would be interesting sometime to see what the microscope makes of it, to note the cavernous maw which has devoured so many civilizations, the long and leech-like tentacles which have for so long bound and held captive the human brain and the fiery eyes which have charmed and petrified him whom we are told that God made in his own image. No philosophical Pasteur comes out of the ages on galloping steed to rope and isolate for us this horridus horribilis, nor is there on the future's horizon the dust of him coming.

* * *

A movie producer endorses what we had to say last week about blaming producers for the plight of public entertainment. We get what we want rather than what people want to give us. Good things on the screen are as little welcomed as good things on the stage. Both go perforce to the level of the public demand, and if that is lower than it should be we are to blame. We thought the truth lay here or hereabout. The way to get good things is to quit going to see bad ones. Whenever we are willing to make that sacrifice public entertainment will mount to a higher level. It will not be necessary then for actors with good shows to come out before the curtain as Mr. Bennett—and Mr. Bennett had a good show—did last week and ask what has become of everybody; nor will it be necessary for movie producers, after losing money with a good film, to recoup with one not worth a dam.

* * *

REMINISCENT OF.

I overheard a remark the other evening which would form a good addition to that remarkable series of playfully satirical drawings by Du Maurier in "Punch," entitled "Things one would rather have left unsaid." A very gushing lady and her daughter swept across a room and up to a little lady who was standing there and said: "My, how sweet you look this evening," then turning to her daughter, remarked in a very audible tone, "My dear, she must have been lovely when she was young."

DAWSON-WATSON.

RADIO.

This is no hall and no throng; here is home and peace. Yet a great orchestra begins a rhapsody.

Wood winds whisper, the soul awakes. Strings sing of happiness, but implicit in their voices are olden days of a wicked world. In the heart of one is the sigh of a man in an ancient gallery; another, the wail of a woman bereft, but long ago and well hidden now. For they do sing of happiness, in full voice now, and more and more joyfully.

Comes a vast percussion and metals crash. White day is here and the whole great chorus sings of the eternal new. The past is no more, memory herself has lost it, and losing it lost herself.

A ripple of laughter, a paen of pure joy.

National City, Ill. J. S. M.

* * *

Sir: I wrote of the spiritual lack in our wonderful education in St. Louis. Space forbids a reply to the admirable rejoinder of Miss (?) Graves. The churches have created a spirit without their walls capable of initiatives greater than those of the churches themselves, and commanding consent and co-operation of the churches. The churches in the United States are not jealous of such initiatives.

People are God-touched, sometimes God-intoxicated, sometimes God-filled. The lady wrote of approach to God through nature, through science and through music and the arts, none of them indispensable; we have as working forces President Eliot, the genius of Edward Yeomans, the Boy Scout movement, and tens of thousands of full-hearted teachers such as I take this lady to be. But by the means and methods cited by this lady people are God-touched and God-intoxicated, not God-filled. I assume these three kinds of character are real and verifiable and that the means by which they are attained are not beyond our analysis. Many memorable but not indispensable words have come through the gates of those experiences cited by this lady. They are God-filled whose God has the height imagined in the Hebrew writings and whose passion is to raise men, all men, to the fullness of that height. I must not trespass upon your space; I am debarred from the ingratiating diffuseness of statement so dear to the preacher, and from the terms of respect due to the teacher whose fullness of heart is so admirably set forth in last Saturday's Post-Dispatch.

CLERGYMAN.

* * *

An army travels on its stomach, said Napoleon. Many a young business man gets there on his gall.—Louisville Courier-Journal.

* * *

OH, GIVE ME THE SPRING.

I'm fine to see the snow drift white
Over the sleeping prairie grass;
To laugh at the surly low'ring skies
When the river gleams like glass—
But give me the frolicsome breeze of spring
And the first white flowers in the glade,
When the fresh new green of tender grass
Edges the path that children made!
Where workmen go at the close of day;
I sniff the smoke of their fragrant pipes
Whenever I go that way
Past the thicket where wild plums bloom,
Snow white against a sunset sky,
To our cottage low, with its ample porch,
And the elm trees growing nigh.
Oh, give me the twilight, when the herd
Patiently wait the milking pail!
The peace that comes when the sun goes down,
And the song of frogs in the vale!
Moonlight across a snowy bed,
And curtains white and sheer;
Blown by a gentle evening wind
Sweet with the orchards blooming near!
Oh, melt the winter's snow and ice—
The river of frozen tears—
Give me the heart of a little child
And the springtime of the years.

LEE BOWDEN.

The MIRROR of PUBLIC OPINION

This column is designed to reproduce without bias the latest comment by the leading publications, newspapers and periodicals on the questions of the day.

LET THE LEGISLATURE ACT.

From the New York World.

QUITE apart from the District Attorney's inquiry into certain transactions in Anti-Saloon League finance, the Legislature has a duty of its own to perform.

For many years the Antisaloon League has been a super-government in New York, and not only a super-government but a super-government that ruled in defiance of the will of the majority. Through its partnership with the Whitman administration it brought about the ratification of the Eighteenth Amendment by the New York Legislature, although the amendment would have been rejected by at least 500,000 majority had it been submitted to a referendum of the people. Through its partnership with the Miller administration it wrote the Mullan-Gage law into the statutes of New York, although public sentiment was strongly against the act, and is still against it.

Year after year the Antisaloon League has asserted its right to be the balance of power in the public affairs of New York, dictating its own legislation, carrying on a reign of terror against elected officials, conducting underground political campaigns on issues of its own making, and maintaining the most arbitrary lobby in Albany that the State has ever known.

This has all been done under the cover of darkness. The league makes no reports except the reports it chooses to make. Nobody knows where its money comes from and nobody knows how its money is expended. Apparently even of the officers of the league do not know. In the Phillips-Anderson quarrel over the question of contributions it develops that in one instance $24,000 was spent for "publicity" without a voucher to show for it.

Regular political organizations are held under the law to a rigid accounting. They must show where they get their money and how they distribute it, dollar for dollar. The Antisaloon League is allowed to do as it pleases. It is a political organization in the most offensive and objectionable form that a political organization can take, but it is allowed to shirk all the responsibility that other political organizations must assume. For years it has defied State authority and national authority alike to hold it to an accounting. It has relied for its protection on its power of political intimidation, and that is the power on which it still relies.

The time has come to turn on the light. To begin with, what is the actual structure of the organization? Who are its members? How were they admitted to membership? What are the qualifications for membership? Who, or what body, is permitted to join?

In the next place, who provides the money for the league's political activities? What are the sources? The Republican State Committee must say under oath where it gets its money, and must the Democratic State Committee. So must all minor political committees; yet the Anti-Saloon League is immune. The public has no knowledge about its revenues or what understanding may exist between the contributors and the organization. It has no knowledge about the league's political partnerships or the arrangements that are secretly made in every campaign.

It Seems to Me

NEW YORK.

Robert Herrick remains in our minds as a man who once wrote an astonishingly radical novel. Hundreds of thousands were shocked by the book and almost as many read it. There were loud complaints and people said Mr. Herrick ought to be ashamed of himself. We have always assumed, therefore, that this must have been an exceedingly fine piece of work.

Now seven years have passed and Mr. Herrick's new novel, "Homely Lilla," has just appeared. It isn't radical at all. That is no fault, but it is a blunder for the author to put his theme forward with so evident an air of saying something stirring and revolutionary. The explanation lies in the seven years which have elapsed. Robert Herrick is without doubt just as free a soul as he was back in the dim ages of 1915. Indeed, there is every evidence that he believed so thoroughly in his advanced views that he held to them steadily. He stood pat and the rest of the world drew cards and kept on drawing. Accordingly Mr. Herrick no longer dominates the table when he throws down his hand with a flourish and cries, "All pink."

The more enterprising players have lived on into times when this seems a feeble slogan compared to the more prevalent "All purple" or "All red." And though he listens hopefully, it is not likely that Robert Herrick's latest novel will be greeted in many quarters with the loud rejoinder, "Good here."

He has undertaken to say that if a woman marries a man who is completely a contemptuous, brutal, dishonest person, she is justified in leaving him and going away with somebody else. This hardly seems worth talking about. The only thing which is likely to arouse the surprised comment of the reader is the length of time which Lilla requires to find that her husband is insufferable. Herrick labors so hard to make out a good case for his heroine that he succeeds in making her not a fine, free spirit, but a conspicuously craven one. In fact, we had the feeling that the husband was being slandered. No human being could possibly be so entirely bereft of any attractive qualities.

From the very beginning the author begins to belabor poor little Gordon James. He enters the novel as a school superintendent and gets much worse. As they started off on their honeymoon Gordon reached into his suitcase and took out a magazine. When she asked him "What are you reading?" he replied, "An article on the secondary school system in New Zealand."

We don't believe it for a minute. Herrick isn't even fair enough to allow his hero an honest and searching trial. He lynches the little man.

And in the succeeding paragraph the author subjects him to further violence:

"Lilla leaned on his shoulder and scanned the page, which was sprinkled with statistics. For a moment she caressed her husband's neck where it disappeared into his standing collar, then recollecting herself, withdrew to her side of the seat and stared out of the window at the landscape, which consisted of a succession of flourishing corn fields. Once—and only once—during their engagement she had been moved to be 'demonstrative.' It had been a still, warm night after the first hot day. Gordon had called for her in the evening, and they had strolled out on the prairie, nearly to the shack between the railroad tracks where she had once played truant in her early days at Lawndale. Something in the still beauty of the night, the crowded heavens, the breathing prairie had filled Lilla with a tumultuous exuberance. She had drawn Gordon to her and kissed him, voluntarily, passionately, a thing she had never done before, as if she wished to waken him to the beauty of life, to the beating vividness that was pent up within her, stifling, clamoring for expression. In surprise Gordon had repulsed her, as if frightened by her vehemence, her gusty passion.

"'We must be careful, dear. We are not married yet.'"

And we don't believe that, either.

We have spoken upon several occasions of our enthusiasm for the performance of Jane Cowl in "Romeo and Juliet," and now we want to note a reservation. We had hoped that it was merely a first night flaw, but we understand that it has been repeated at each succeeding performance. When she makes her first entrance there was, and is, tumultuous applause. Whereupon Miss Cowl continues the practice of taking two steps forward toward the footlights and bowing her acknowledgments.

At the first night perforcance she bowed twice. As far as we were concerned, she might just as well have said, "I'm not really Juliet at all, but Jane Cowl, a popular young actress playing in New York in the year 1923. Of course, as Juliet, you and your applause don't exist. But, as I told you, I am Jane Cowl and I acknowledge your greeting."

After a little bit we managed to forget about Miss Cowl and think of Juliet, but there remained a distinct interval during which we were traveling from Broadway to Verona.

In defense of the player who steps out of his part to acknowledge applause, it may be said that first-night audiences expect it. When no recognition is vouchsafed to them they will sometimes hold up the play for two or three minutes. And yet, if we were as fine an artist as Jane Cowl, we would stand stock still and let them wear their fool hands out and we would consent to move out of the picture and make a bow—in person.

HEYWOOD BROUN.

(Copyright, 1923.)

Society News

MR. AND MRS. OLIVER L. GARRISON of Brentmoor Park, David Randolph Calhoun of Clayton, B. L. Tatum, also of Clayton; Mr. and Mrs. Charles Kern, Mrs. J. T. Pedigo and her daughter, Miss Margaret Pedigo, of 6306 McPherson avenue; Misses Rose and Ruth Muckerman of 4464 West Pine boulevard, and Mrs. Helen V. Harker of 5336 Pershing avenue, comprise the party of St. Louisans who sailed Saturday on the S. S. Mauretania for a two months' cruise of the Mediterranean.

Miss Marjorie Cornet, daughter of Mr. and Mrs. H. L. Cornet of 4550 Pershing avenue, has departed for New York to attend the wedding of Miss Alice Kenny, daughter of Mr. and Mrs. Dennis Kenny, to Count Byron Khun de Prorok, a Polish nobleman, who is engaged in excavating in Carthage, on the northern coast of Africa. The marriage, which will take place in the Catholic Cathedral in New York, is interesting to St. Louisans because of the fact that Miss Kenny visited the Cornet family here two years ago, and is known socially and because Count de Prorok lectured here about three weeks ago at Washington University concerning his work.

Count de Prorok and his bride will sail next week for Carthage, where they will make their home and where the Count is directing an expedition for relics. He came to America to interest scientists and students of history in the work.

Mr. and Mrs. George B. Compton of 8 Beverly place, who have been in Miami, Fla., for a winter visit, are now at Hotel Astor in New York. They will visit their son, Tarlton Compton, who attends Princeton University, before returning home.

Mrs. Carl Niederlander of 4942 West Pine boulevard was hostess at a buffet supper last night in honor of Miss Margaret Webb and Miss Webb's fiance, Thomas A. Knobeloch, who will be married Valentine's day. There were 12 guests.

Miss Webb, daughter of Mr. and Mrs. James Webb, 5290 Waterman avenue, will have Mrs. Charles Thomas Rayhill, sister of the bridegroom-elect, as matron of honor, and James Webb Jr. will serve Mr. Knobeloch as best man. The ceremony will be performed at 8:30 o'clock in the evening at the Webb home by the Rev. Dr. Lewis M. Hale of the Delmar Baptist Church, and the guests, numbering about 125, will remain for a reception.

Mrs. Theodore de Forest of 4331 Lindell boulevard, will be hostess at a bridge party Wednesday afternoon, complimentary to Mrs. Robert H. White, who will go to Boston soon to reside.

Mrs. G. Herbert Walker departed yesterday for her home in New York after a visit to her mother, Mrs. James Wear of 412 North Union boulevard.

Mrs. William Dee Becker of the Savoy Court Apartments will leave St. Louis Wednesday for Cleveland, O., where she will be the guest for a fortnight of Mrs. Clarence Stratton.

Miss Lydia Williams, daughter of Mr. and Mrs. Elmer T. Williams of 6941 Washington boulevard, is visiting friends in Hamilton, Ont. She will go south for a month before returning to St. Louis.

Miss Marian Franciscus, daughter of Mr. and Mrs. James Franciscus of 10 Lenox place, has returned home after an extended visit in New York and Pennsylvania.

Mrs. Herbert Newton Walker of Washington, D. C., is making a brief visit in St. Louis. She is at Hotel Chase. Mrs. Walker will return within a few days to Washington, where her daughter, Miss Jane Walker, is attending Mount Vernon Seminary.

VISITED IN SOUTH

MISS ELIZABETH BRIGHT.

Among the informal parties given for the visitor was a buffet supper by Mrs. Walter W. Yost. A number of other affairs are being planned for this week in honor of Mrs. Walker.

Mr. and Mrs. Frank Rubin Tate of 4515 Pershing avenue will return within a few days from an extended tour of California.

Former Gov. Frederick D. Gardner of 4508 West Pine boulevard will return soon from Hot Springs, Ark., where he has spent the last few days.

Mr. and Mrs. Charles T. Jones entertained a party of young persons at a buffet supper and dance Saturday evening at the Jones home in Webster Groves, honoring their daughter, Miss Eloise Jones, and Miss Katherine Ryan of Texarkana, Tex., the guest of Miss Alice Hadley.

Mrs. Charles D. Wright of 4400 Arsenal street, has returned from a seven weeks' stay in California.

Miss Elizabeth Bright, daughter of Mr. and Mrs. William R. Bright of 5561 Waterman avenue, has been visiting relatives in Columbus, Ga.

Miss Lucille Cornet, daughter of Mr. and Mrs. H. L. Cornet of 4550 Pershing avenue, is planning a summer trip to Europe with friends from Chicago.

Mrs. Eugene A. Killoren of 7122 clede avenue returned last week a month's stay in California, where she will be the guest of Dr. and Mrs. J. Wheat. Later Mrs. Killoren and Mrs. Wheat will make a trip east.

Mrs. John P. Curran of 4846 Fountain avenue is being entertained in Philadelphia. Among the social affairs given in her honor was a dinner at Hotel Walton, followed by a theater party.

Mrs. M. W. Jacobs of 4551 Laclede avenue, returned last week from Fort Smith, Ark., where she was called because of the illness of her son.

Miss Lillian Martin, daughter of Mr. and Mrs. Peter Martin of 4749 Maffitt avenue, has chosen Feb. 7 as the date of her wedding to Elmer V. Heitmeier of Cleveland, son of Mr. and Mrs. Vernon Heitmeier of 5628 Etzel avenue. The ceremony will take place in Cleveland, where the couple will reside.

OLD-FASHIONED VAUDEVILLE AT ORPHEUM THIS WEEK

Show Winds Up With an "Afterpiece," Someone From Each Act Taking Part.

Old-fashioned vaudeville—the variety that was popular before burlesque was rechristened musical comedy—is revived at the Orpheum this week. Every skit on the bill has a semblance of a plot, and the show winds up with an "afterpiece," just as all the old-time burlesques did, with somebody from each act on the program taking part.

"The Family Album," the vehicle that served to introduce all the artists in extra numbers, proved to be real fun. The characters, made up to resemble a family collection of old tintypes and cabinet photos, indulged in hilarious slapstick comedy.

In the individual offerings, Eddie Foy and the younger Foys shared honors with Hyams, McIntyre and Hyams, the former in "Martin Connelly's Birthday," by Bryan Foy and William Jerome, and the latter in a farcical sketch entitled "Honeysuckle," by Frank Stammers, including special songs by Harry de Costa.

Others on the bill are "Doc" Baker and Polly Walker, lightning change artists; Frank Fisher and Eddie Gilmore in "The Bashful Romeo;" Yorke and King in a novelty singing, dancing and talking act; Snell and Vernon, acrobats; Smith and Strong, balad singers, and Bessye Clifford, in artistic poses.

Will Lecture on Motherhood.

"Protection of Motherhood" will be the subject of a lecture by Dr. George Gellhorn tomorrow at 4:30 p. m. at Knights of Columbus Hall, 3549 Olive street. This will be the seventh of a series of 11 health lectures under the auspices of the Tuberculosis Society in co-operation with Speakers' Bureau of St. Louis Medical Association. All lectures are free.

"MISS LULU BETT," PLAY THAT WON PRIZE, AT GARRICK

Zone Gale's Work Is Presented by the Woodward Players.

"Miss Lulu Bett," Zona Gale's Pulitzer prize play, which in 1921 paid a visit to the Shubert-Jefferson, is to be seen this week in the hands of the Woodward Players at the Garrick Theater, with Hazel Whitmore in the title role and Maurice Franklin as the ogre brother-in-law, Dwight Deacon. A large and enthusiastic audience appeared to find last night's performance all that could be desired in its portrayal of an average American home as a veritable penitentiary wherein the unfortunate prisoner is daily put on a torture rack as frightful as any of which medieval dungeons might have boasted.

Although Miss Whitmore seemed to bring to the part of Miss Lulu rather more pulchritude than one might expect the spinster kitchen slavey to possess, thereby robbing Dwight Deacon's gibes about the "charming Lulu" of some of their irony, she invested it with a pathos that was convincing.

Florence Leslie as the acrid-tongued grandmother won much applause, and John Warner made a capable Ninian Deacon. Edward Schilling was seen as Neil Cornish and his 12-year-old daughter, who appeared under the name of Marion Miller, gave a capital performance as the enfant terrible of the Deacon household. Francesco Rotoli is cast as Ina Deacon, Laura Lovett as Diana and Kenneth Mason as Bobby Larkin.

BEAUTY AND MIRTH IN LATIN QUARTER SHOW

Third Edition of "Greenwich Village Follies" Entertains Large Audience.

By RICHARD L. STOKES.

AFTER a chorus girl, with a pistol, assassinated a stage reformer in the "Greenwich Village Follies," last night, at the Shubert-Jefferson, someone in the cast remarked that the purpose of the show was not to educate but to entertain. This latter was accomplished to the obvious satisfaction of a large audience, thanks to bountiful comedy, brisk music, some brilliant specialties and numerous stage settings with pretensions to splendor.

The program begins with a burlesque upon "Liliom," with the murdered uplifter of the drama arraigned before a Police Court magistrate in heaven. He wins reprieve by exhibiting a puppet show—Lillian Owen's—in which the tiny figures capitally caricature the mannerisms of leading performers in the "Follies," such as Ted Lewis, Joe E. Brown and Kathleen O'Hanlon.

The entertainment has a prologue and two acts of 13 scenes. There was especial interest in a transformation scene, devised by Nicholas V. de Lipsky, a Russian officer, and entitled, "When Dreams Come True." A youthful couple in a crimson ballroom sang of visions of the country; and then, solely by a change of lighting, the scene changed to the greenery of a garden. Even the costumes underwent transmutation.

Other populous acts were "The Reminiscent Melody," designed to expose the plagiarisms responsible for various song hits; "Under the Silver Dome," with a realistic snowstorm effect; "The Greenwich Village Fair," a picturesque incident bringing forward Bird Millman, most dazzling of wire dancers; "A Young Man's Fancy," inspired by "The Music Box Revue," and "The Black Peacocks," a handsomely staged and costumed spectacle in black and white.

Some of the Dancers.

The dancing is particularly good. Miss O'Hanlon and Theodore Zambouni have two measures of the wildest and supplest muscular abandon, an Argentine dance and an Apache dance. The latter is ludicrously cartooned by Brown and Sammy White, who are substituting on the road for Savoy and Brennan, of the New York cast of this edition of the "Follies." White, an eccentric stepper, contrives to do female impersonations which are diverting and inoffensive. Brown, a popular funmaker, rejoices in a gaping spread of jaws which a hippopotamus might admire.

The principal comedy scenes are entitled "A Village Apartment House" and "Arrest Me." In the latter Brown, a bankrupt on Christmas morning, endeavors with all his might, by flirting, fighting, turning in a false alarm and other expedients, to obtain a free dinner at the expense of the city jail, but in vain.

The longest scene—and the audience tried to extend it—was devoted to Ted Lewis and his little jazz band. The hard-faced leader played clarinet and saxophone, sang, whistled, danced and whirled a drum major's baton, while his musicians clattered out syncopated rythms. There is a good-looking chorus, the singing is above the average, and the use of lighting effects is dexterous.

WATSON SISTERS IN CLEVER ACT LEAD BILL AT THE EMPRESS

Several Other Features on Program Vie With the Headlines for Approval.

All that a good vaudeville show may reasonably be expected to have is contained in the Shubert-Empress offering this week, with those talented and handsomely gowned funmakers, the Watson sisters, Fanny and Kitty, topping the bill. There is not a dull moment in the entertainment, and several of the acts vie with the headliners for approval.

The Watson girls, who 12 years ago made their debut in burlesque, and then prospered in vaudeville, are as entertaining as when they appeared here two years ago in "Monte Cristo Jr." Their chatter is refreshing and their parodies are clever.

Others that played were the five "Kings of Syncopation," who gave many encores; and Joe Towle with his piano and hokum. Ford and Goodrich dance, sing and burlesque phases of home life. Charlie de Haven and Fred Nice are here with more foolishness. Japanese acrobats and a novel trained animal act complete the bill.

BURIAL OF DR. W. A. HARDAWAY, DERMATOLOGIST AND AUTHOR

The funeral of Dr. William A. Hardaway, 73 years old, who died Saturday night of a heart attack, was held today from the family residence, 4527 Maryland avenue.

He was a noted dermatologist and was the author of several medical text books on the subject. He was graduated from the Missouri Medical College and held honorary degrees from St. Louis University and Westminster College. He served one term as president of the American Dermatological Association.

Dr. Hardaway's first book was "Essentials of Vaccination," which appeared in 1882. This was followed by "Manual of Skin Diseases," and later by other works.

The widow, Mrs. Lucy Page Hardaway, and a son, Francis Page Hardaway, survive.

Woman Physician Dies.

By the Associated Press.

PHILADELPHIA, Feb. 5.—The death of Caroline M. Purnell, widely known physician, was announced last night. The body will be taken to Annapolis, Md., Tuesday for interment.

TINY "OLIVER TWIST" BOY STAR'S BEST ROLE

Bebe Dainels Stunning in "The World's Applause"—Arliss in Double Role.

"OLIVER TWIST," with Jackie Coogan in the title role, the current feature offering at the Grand Central, West End Lyric and Capitol theaters, is in every way a notable production. The wonder boy of the screen again demonstrates his remarkable acting ability and plays his part so well that before the action has proceeded very far we forget that Dickens' Oliver was several years older than Jackie, and we settle back in our seats and accept an 8-year-old Oliver Twist, whose wistful eyes and cute ways win instant sympathy.

It would be saying too much to assert that this film version of the great novel is a faithful reproduction of the book. It is rather a skillful illustrated condensation which retains the salient points and principal characters and eliminates the prolixity of its mid-Victorian author.

The points retained are that Oliver, the poor house waif, is in reality an heir under the terms of a will which specifies that he shall inherit a large estate if he does nothing to disgrace his name. A scheming half-brother, seeking the estate, deliberately plots to make a crook of Oliver. That is where Fagin and the Artful Dodger come in.

Fagin, the trainer of pickpockets, is played by Lon Chaney. It is a rather colorless impersonation. Far better, visually and dramatically, is George Siegmann's interpretation of the role of Bill Sikes, the burglar. He might have stepped right out of the book. Gladys Brockwell is the Nancy Sikes of the cast. Hers also is a notable characterization. The costuming is correct for the period portrayed and half the charm of the picture is in its fine photography and settings.

Bebe Daniels and Her Gowns.

Miss Bebe Daniels is something more than a dress model in "The World's Applause," at the Missouri Theater this week. The fact is, that, contrary to all that might have been expected from the advance notices, this is a capital picture, full of corrosive truth, and presented in a finished manner. The wonder of it grows steadily.

It purports to follow the career of an actress, Corinne d'Alys (formerly Cora Daly), who scores a triumph through charm and personality, and who laughs at John Elliot, her producer, when he tells her that her success is hollow, but that she could be a truly great actress if she would work. The other man in love with her is Townsend, a celebrated artist, and husband of Elliot's sister.

Over Elliot's protests, the actress sits to Townsend for a portrait. On the night that Townsend is to unveil the portrait at a dinner in honor of Mlle. d'Alys, his fond wife invades the studio, hacks the canvas to shreds and fatally stabs her husband. The latter, she says, was an accident. This reviewer doesn't believe for one moment that it was an accident, and is grateful to the director for at least leaving the question in doubt.

Suspicion is directed toward Elliot, who is arrested on the murder charge. Not even then—until after she has made good her escape—does the widow publish her guilt and exonerate her brother.

It is impossible to avoid the conclusion that the producers builded a far better film here than they ever intended. For example, while the wife is obviously intended to be an object of compassion, what one actually sees is a murderous harridan, hating beauty with all the venom of one who can neither create nor understand it, and determined to retain her gifted husband or destroy him. It is an authentic picture. The character of the producer "who has never sacrificed his ideal to success" may be fictitious, but there is point in the business.

An added number on the program is by Alexander Oumansky's small troupe of Russian dancers, who have a lackadaisical performance. One member, Dorothy Burkova, displayed animation, but was quite indifferent to the tempo of the music—which was from Tschaikowsky's "Nutcracker Suite."

Arliss in Dual Role.

George Arliss adds to his laurels in "The Ruling Passion," the week's picture attraction at the Delmonte. He has the role of a retired automobile manufacturer, a man of many millions and with every opportunity to live at his ease, but his ruling passion is work and he cannot remain idle.

On the pretense that he likes long walks in the open he absents himself from his home in the daytime. In reality he is busying himself in a little cross-roads garage whose young owner has enlisted his sympathy in a trade fight with a rival. Under an assumed name the man of millions potters around the garage in greasy overalls and is happy to have this congenial outlet for his energies. Without making his real identity known he surreptitiously supplies the capital for the garage owner to expand his business and defeat his dishonest rival.

The youth meets and falls in love with the millionaire's daughter. The progress of this romance leads the capitalist to disclose his real identity and give the young folks his paternal blessing and a large slice of his bankroll. The double role is splendidly played by Arliss and there are fine scenic settings.

On the Delmonte bill also are Ethel Gilmore and her dancing models and special music features.

Walthall as a Derelict.

Melodramatic and at times exciting is "The Face on the Barroom Floor" at the Liberty with Henry B. Walthall in the leading role. The principal scenes are laid in a saloon with cutbacks to illustrate the story told by a down-and-out artist who drifts in and is made sport of by the other customers until they learn his real identity. He tells how he loved and lost a girl and then took to drink. Under a false accusation he went to prison, but in the course of an outbreak he prevented another convict from shooting the Governor. There is a realistic storm scene illustrating his story of how he saved a ship by lighting a lighthouse lamp after his escape from prison.

Coincidence, that cheapest of devices, is used at the climax of this film when the girl the artist loved and lost accidentally learns that he has returned. She goes to the saloon where he has been telling his story and catches him just as he collapses after painting her picture on the barroom floor. On the bill also are a Sunshine comedy and a revival of Charlie Chaplin's funny film, "The Bank."

Another Policeman Hero.

"The Ghost Patrol" is the week's feature at the Rivoli. This is a picture glorifying the life of the policeman. The hero is a lifelong guardian of the peace who is retired. Thinking his usefulness is at an end, he broods over his retirement until he finds a new occupation in straightening out the love tangles of a youthful pair who have a claim on his interest. He finds that this involves something akin to police work. In fact he has an opportunity to match his wits against self-satisfied detectives and proves to his own satisfaction that he is still a "good officer." The picture has a capable cast and the melodramatic action sometimes moves at high speed.

JOSEPH B. MESSICK, JUDGE OF ST. CLAIR COUNTY COURT, DIES

Lawyer, Veteran of Civil War, Former East St. Louis Postmaster and Legislator, Succumbs to Pneumonia.

Joseph B. Messick, Judge of the St. Clair County Court died of pneumonia today at his home, 517 North Ninth street, East St. Louis. He was 76 years old and had been ill since Tuesday last.

He had served eight years as Judge of the County Court and was re-elected to another four-year term last November. The County Court hears misdemeanors.

Judge Messick served in the Union Army during the Civil War and upon his return practiced law. He served three terms in the State Legislature, was postmaster of East St. Louis from 1904 to 1913 and also served on the Prison Board at Chester, Ill.

Funeral arrangements have not yet been completed.

DR. GEISTWEIT ACCEPTS CALL TO CHURCH AT DAYTON, O.

The Rev. Dr. J. S. Kirtley Named as Supply Pastor of Third Baptist Church Here After March 1.

The Rev. Dr. W. H. Geistweit will leave the pastorate of the Third Baptist Church, Grand and Washington boulevards, at the end of this month, to become pastor of the First Baptist Church of Dayton, O. His decision was announced to the Third Church congregation yesterday. The congregation decided to engage the Rev. Dr. J. S. Kirtley, former pastor of Delmar Church, as supply pastor, until a permanent pastor is obtained.

Dr. Geistweit came here six years ago from Los Angeles. In summing up the work accomplished during his pastorate, he said yesterday that the total benevolences of the church, and the per capita rate of giving, have been doubled, the church building reconstructed, the Sunday school attendance increased by two-thirds, and the new memorial organ provided.

Mrs. Natalie Price, Writer, Dies.

By the Associated Press.

CHICAGO, Feb. 5.—Mrs. Natalie Whitted Price, writer of prose, music and verse, died yesterday in a hospital, after an illness of several months.

57

No end to its goodness

First you get the zestful fragrance. It quickens your appetite. You're hungry!

Then you taste it. You like it. It's good. Delicious!

And then you find that its rich, tangy flavor is imparted to everything it touches!

HEINZ

TOMATO KETCHUP

"Call Me Back, Pal o' Mine"

A Waltz Song whose play-it-again swing and rhythm have perched it high among the year's BIG HITS.

Buy it—dance to it—on Columbia New Process Record

A-3752

"Save the Last Waltz for Me" is the good measure waltz on the other side. At Columbia Dealers.

75c

Columbia New Process Records

CASTLE HALL

OLIVE AT 29th ST.

TWO ORCHESTRAS

Every Sunday Afternoon and every Wednesday, Thursday, Saturday and Sunday Evenings.

Ted Jansen's Jazz Band and Castle Celebrated Orchestra — Every Wed. Night, Sun. Aft. & Night.

Deck's Dixie Jazz Band and Castle Celebrated Orchestra — Every Thursday & Saturday Night.

Free Instruction every Tuesday and Friday Evenings with Castle Orchestra and a corps of competent instructors. Only spring floor west of New York

PHOTOPLAY THEATERS PHOTOPLAY THEATERS

Grand Central West End Lyric and Capitol TO-DAY

The Picture That Won Its Star the Record Contract of $1,500,000 Per Year

JACKIE COOGAN

Screen's Highest Salaried Artist, in

"OLIVER TWIST"

With Lon Chaney and Gladys Brockwell

COMEDY—JIMMY ADAMS IN "BUMPS"

GRAND CENTRAL ONLY

Oriole Terrace

Brunswick Record Orchestra

The "Kick" of Jazz Bands

COMING NEXT WEEK—REX INGRAM'S PRODUCTION

"TRIFLING WOMEN"

WITH RAMON NOVARRO—BARBARA LAMARR—LEWIS STONE

MISSOURI

CAPITOL STARTS AT 1:30 P.M. TODAY

STUART BARRIE at the Wurlitzer

WILL ROGERS in "The Roping Fool"

ARTHUR SEALY

"THE WORLD'S APPLAUSE" with BEBE DANIELS and LEWIS STONE

Grand Concert Orchestra of 30 Mr. Cohen Cond.

GEORGE ARLISS IN The Ruling Passion

5 ETHEL GILMORE AND HER DANCING MODELS 5

DELMONTE

For Real Estate Investments or Homes see the Real Estate pages.

NOW "THE FACE ON THE BARROOM FLOOR" with H. B. WALTHALL

CHARLES CHAPLIN in "The Bank"

FOX LIBERTY

3 SHOWS DAILY—2:30, 7 and 9

BEGINNING SATURDAY

"THE TOWN THAT FORGOT GOD"

DIRECT FROM ITS SENSATIONAL RUN AT THE ASTOR THEATER, N. Y., AT $1.10 ADMISSION — TO BE PRESENTED HERE WITH THE SAME EFFECTS AS AT THE ASTOR THEATER.

WATCH TOMORROW'S PAPER

AMUSEMENTS

Orpheum Circuit Junior Theaters GRAND OPERA HOUSE 18th & 36 PLUS TAX

9 BIG ACTS and PICTURES

Continuous Show—11 a. m. to 11 p. m.

STARTS TODAY

AN AGGREGATION OF TINY PEOPLE, ELEPHANTS AND PONIES

STERNAD'S MIDGETS

INCLUDING SEVEN OF THE SMALLEST MIDGETS IN THE WORLD

SHUBERT-JEFFERSON ST. LOUIS LEADING PLAYHOUSE

Nightly 8:15. Mats., Wed. & Sat., 2:15 POP. MAT. WED., 50c TO $2.00

America's Greatest Annual Revue

Greenwich Village Follies

With Ted Lewis, Joe E. Brown, Eva Puck & Sammy White, Bird Millman, Mary Holly, O'Hanlon & Zambouni, Mollie Dodd.

NEXT SUNDAY—SEATS THURSDAY

Prices: Evenings 50c to $2.50; Sat. Mat. 50c to $2; Pop. Wed. Mat. 50c to $1.50.

WALKER WHITESIDE IN THE HINDU

The Smart, Scintillating Success. The New York and Chicago Triumph.

REAL ENTERTAINING BILL

Orpheum

PLAYING TWICE EVERY DAY

2:15 Panus' Boys; Fables 8:15
2:25 Snell & Vernon 8:25
2:36 Smith & Strong 8:30
2:50 JOHN HYAMS & LEILA MCINTYRE 8:50
3:15 Fisher & Gilmore 9:15
3:30 EDDIE FOY AND THE YOUNGER FOYS 9:30
3:50 "Doc" Baker and Polly Walker in "Flashes" 9:50
4:10 YORKE & KING 10:10
4:26 Bessye Clifford 10:26
4:35 "RIOT OF FUN" 10:35
4:45 News Pictures 10:40

MATS., 15c to 50c; EVES., 25c to $1.00

ODEON

BURTON HOLMES

HIMSELF IN NEW PHOTO-STORIES OF TRAVEL

5 THURSDAY EVES.

PRESENT DAY PEKING Feb. 15

INTO CHINA UP THE YANGTSE KIANG Feb. 22

LAFCADIO HEARN'S UNFAMILIAR JAPAN Mar. 1

MODERNIZING KOREA & MANCHURIA Mar. 8

GREAT SIGHTS EAST OF SUEZ Mar. 15

Course Sale, 1111 Olive, Now

American MATS. WED. Sat., $2

Marc Klaw, Inc., Presents

ELSIE FERGUSON (in person)

In a Fascinating, Thrilling Play of a Wonderful Love

"THE WHEEL OF LIFE"

By James Bernard Fagan

Sunday Next—Seats Thursday

INA CLAIRE

And Her Company Including Bruce McRae

In the "Preposterously Clever Comedy"

"THE AWFUL TRUTH"

Direct from Five Triumphant Months at Henry Miller's Theater, New York.

NIGHTS 50c-$2.50 Wed. & Sat. Mats., $2

COLUMBIA VAUDEVILLE

11 A. M.—Continuous Daily—11 P. M.

AROUND THE MAP

MABEL HARPER & CO.

WYOMING FOUR

VERNON—HUMBERTO BROS.

"GRAY DAWN"

CLAIRE ADAMS & ROBERT McKIM

PEARL WHITE, IN "PLUNDER"

For Colds, Influenza and as a Preventive

Take

The First and Original Cold and Grip Tablet

The box bears this signature

E. W. Grove

30c.

See today's Want pages for Business For Sale offers.

The Utmost in Real Tea Quality—

Imitations are numberless, but the Quality has never been equalled.

100% PURE

"SALADA"

Black Green or Mixed Blends
JUST TRY A SAMPLE

Backaches?—*welcome relief!*

Scatter the painful congestion. Sloan's warms and stimulates the blood, breaks up congestion —*banishes the pain!*

Sloan's Liniment —*kills pain!*

For rheumatism, bruises, strains, chest colds

MICHAEL KINNEY INDORSES 21 ITEMS IN THE BOND ISSUE

Continued From Page 12.

metropolis of the Mississippi Valley."

The Rev. W. G. Johnston, speaking at the Lillian Avenue Christian Church, stated "St. Louis will fail to reach the zenith of her glory if her citizens refuse their co-operation in voting the funds necessary to carry out the ideals, both beautiful and practical, which have been wisely set before her for accomplishment."

Arguments in some quarters that the street improvements would benefit only the downtown business district were refuted by Harland Bartholomew, engineer of the City Plan Commission, in an address last night at Sheldon Memorial before the Community Forum. The value of property in outlying sections is enhanced, he stated, when improvements of this nature are made, because transportation time is reduced and those sections are brought closer to the downtown section in the point of time spent in travel.

Adoption of all the items was urged by W. Frank Carter, chairman of the General Council on Civic Needs, in a talk last night at the Delmonte Theater. The complete program deserves the support of every voter, he stated, "because it is based on four considerations—your duty to those less fortunate than you, to your health and the health of your children, to the city of St. Louis and to its business."

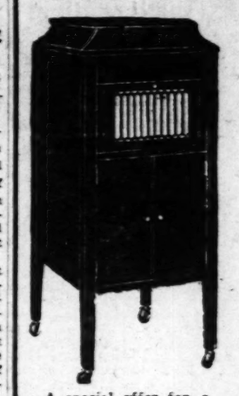

A special offer for a full-size cabinet Vocalion—including your choice of 10 selections—six Vocalion Red Records. A very limited number.

$78.75

Terms
$4.50
Monthly

A Genuine
VOCALION
Including Records

The Aeolian Company
Of Missouri W. P. Chrisler, Pres.
1004 Olive Street

VENUS THIN LEADS No. 38

FOR all thin lead metal pencils VENUS Thin Leads No. 38 are unequaled: smooth, long-wearing, perfectly graded.

7 Degrees: B soft, F firm, HB medium, H med. hard, 2H hard, 4H extra hard, 2B special soft and black.

Box of 12 leads, 15c

VENUS Everpointed Pencils are simplest in operation, perfectly balanced, light weight. Many styles and finishes.

$1.00 to $50.00

Gold filled plain . . . $2.00
Silver filled chased . . . 1.75

If your dealer cannot supply you, write us.

American Pencil Co., 220 Fifth Ave., N.Y.

Look for the Green Band

VENUS EVERPOINTED PENCILS

Headquarters for Venus Everpointed Pencils
WM. J. KENNEDY STATIONERY CO.
310 North Fourth Street, 710 Olive Street

The POST-DISPATCH is the only St. Louis evening newspaper giving Associated Press news service.

Avenues Of Service

REGINALD McKENNA, head of the largest bank in the world, says that "Splendid isolation is a dream;" a truth which every industrial leader accepts as axiomatic. Had he substituted monopoly for isolation he would have expressed another self evident truth which would have been acclaimed by every man who has given serious thought to the development of business on a large scale.

The Standard Oil Company (Indiana) is a big business striving to do a big job in a big way, yet no thought is given to achieving a monopoly: for those who direct the company's activities know that in any basic industry such an ambition is impossible of fulfillment. Competition is welcome, for no single organization can hope to serve the people of the Middle West with petroleum products as they should be served. The Standard Oil Company (Indiana) enjoys a large volume of business and is satisfied to let this volume take care of its profits.

There is a reciprocal bond between every great industrial organization and the social environment in which it operates. An organization is truly great only when the service it renders is great.

The Standard Oil Company (Indiana) is in daily contact with a community of about 80 million people.

It serves them through a host of useful products refined from petroleum. Through these products it touches the home and industrial life of the people. It enters the sick chamber with mineral oil and petroleum jelly. It enters the factory, the roundhouse, and the farmyard with lubricating oils for machines, engines, and tractors. It seeks the farm home with gasoline, kerosene, candles and parowax. It touches the railroad right of way with Fortnite Long Time Burner Oil for signal lamps; it supplies thousands of public and private garages with gasoline and lubricants. It feeds the furnaces of homes and factories with Stanolind Furnace Oil. It goes to the hospital with Stanolind Surgical Wax. It paves the streets with Stanolind Paving Asphalt.

These are but a few of the avenues of service which the Standard Oil Company (Indiana) maintains. To keep these avenues open the Company operates 1700 service stations, 8900 bulk stations, 7000 tank wagons serving thousands of garages, and 6 great refineries to supply their needs.

Thus does the Standard Oil Company (Indiana) acknowledge its reciprocal bond, and by creating a host of useful, essential products from a single basic raw material—crude petroleum—justify its claim to master craftsmanship in industrial husbandry.

Standard Oil Company
(Indiana)
910 So. Michigan Ave., Chicago, Ill.

3040

Welch & Co., 1105-1107-1109 Olive St.

With This Cold Snap

Comes Our Extraordinary, Special

STOVE SALE!

SAVE ¼ & More!!!!

This $37
DOUBLE DOWN-DRAFT
HEATER
Priced in This Special Sale at **$24.60**

Indeed a record value at our low price. This excellent double down-draft Heater is reduced to $24.60! Has 18-inch fire box and is so constructed that it consumes its own smoke which means a big saving in fuel. Handsomely nickel trimmed.

This $8.75 Oil Heater
Priced in This Special Sale at
$5.60

Dandy Oil Heater that will keep any room warm and comfortable; consumes very little fuel.

IT WILL PAY YOU TO
Buy Now for Next Winter!

THIS $39.75 DOUBLE
HEATER
Priced in This Special Sale at **$23.95**

This splendid Ventilator Heater is offered at a fraction of its real value. Substantially constructed and handsomely finished. Furnishes maximum heat with a minimum amount of coal.

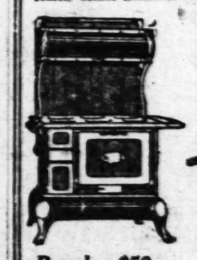

Regular $50
Coal Range
Priced in This Special Sale at
$34.20

Regular $67 Coal Range
Priced in This Special Sale at
$48.60

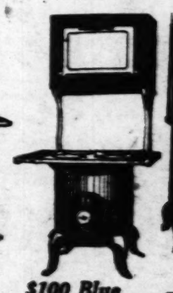

$100 Blue High-Oven Coal Range
Priced in This Special Sale at
$53.50

$70 High-Oven Coal Range
Priced in This Special Sale at
$34.60

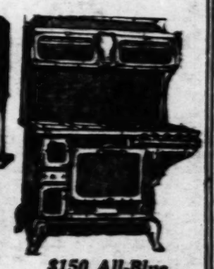

$150 All-Blue Combination
RANGE $97
Burns both gas and coal; has 18-in oven, 4 gas burners and 4 coal-hole cooking surface.
$75 Combination Range Special Sale Price
$49.00

$96 Combination Range Special Sale Price
$64.50

Welch & Co.
FURNITURE-MUSICAL INSTRUMENTS
1105-1107-1109 Olive St.

ARMY GOODS

UNMERCIFUL SLAUGHTER
BUILDINGS TO BE WRECKED
TO MAKE ROOM FOR
LOEW'S THEATER
NECESSITY FORCES THIS ACTION

BARNEY'S ARMY STORES

SELLING OUT!

8TH & WASHINGTON AVE.

SUGAR—Best Gran. On sale Wednesday morning. Pound	4c
8c CIGARS—Long Filler On sale Wednesday	1c
Ladies' 75c-$1 RUBBERS On sale Wednesday, a pair	15c
Gov't Raincoats, Reclaimed. On sale Wednesday	49c
U. S. Army O. D. Blankets; Rec	$2.29
U. S. Army Pup Tents With Poles; Complete	$1.95
Submarine Blanket Lined Rain Coats	$6.95
U. S. Army Campaign Hats	$1.00
U. S. Army New Wool Gloves	19c
U. S. Army Ponchos; Rec	98c
U. S. Army Saddles; Only	$6.95
U. S. Army Steel Cot Beds	$1.98
U. S. Army Double-Back Rain Coats	$4.95
Regulation New O. D. Wool, Double Elbow and Breast-Lined Chest Shirts	$2.45
U. S. Army All-Leather One-Finger Mitts	39c
U. S. Navy New All-Wool Blue Melton Pea Coats	$6.95
All-Wool O. D. Mackinaws; new	$5.95
Men's Union Suits; brand-new	49c
New O. D. Wool Wrapped Leggins	59c
U. S. Army New Canvas Leggins	39c
Genuine Government Men's Sheep Lined Coats	$7.95
U. S. Army Horse Feed Bags	35c
U. S. Army Mess Kits; Rec	19c
U. S. Army Bottle Canteens	29c
U. S. Army Four-Buckle Arctics; Rec	99c
U. S. Army Wool O. D. Breeches; Rec	$1.95
All-Wool Pull-Over Sweaters; new	95c
U. S. Army Trench Shoes	$2.95

Barney's Army Stores
SELLING OUT!
8TH & WASHINGTON AVE.

AMERICAN HISTORY FOR CHILDREN

War of 1812 Was Natural Outcome of Many Years of Ill-Feeling Between America and England

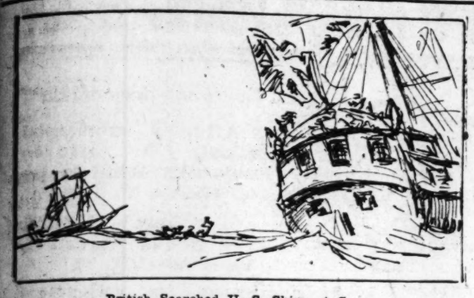

British Searched U. S. Ships at Sea.

By HENDRIK VAN LOON
Author of "The Story of Mankind."
(Copyright, 1923.)

THE War of 1812, between the United States and England, was the natural outcome of many years of ill-feeling between the two nations, caused by England's attitude in regard to American commerce upon the high seas. That you may clearly understand the situation, we shall have to look for a moment at conditions upon the European Continent.

The French revolution had come to an end and Napoleon, as the leader of the French people, was driving his victorious armies across Europe. The other nations of Europe were all trying hard to stop this mighty game of conquest, but none too successfully. One war followed closely upon another: one coalition of powers after another was formed against the terrible Corsican, and until the Battle of Waterloo, in 1815, England was almost constantly at war with France. The islands of the West Indies belonged partly to France and partly to England (some also belonged to Spain, but we are not concerned with these at the moment).

It was very necessary for both France and England to get certain supplies from these islands. As the United States was situated so near the West Indies, it was but natural that we should act as common carriers of these supplies to the warring nations. The trouble commenced as far back as 1794, when England seized all American ships trading with the French West Indies. The London Government maintained that she had a perfect right to seize neutral ships, which were loaded with French goods. The United States, on the other hand, claimed that goods loaded on neutral ships thereby became neutral goods, and that England had no right whatever to touch them. Public feeling ran high, and the Republican party wanted war.

Congress indeed went so far as to authorize the erection of fortifications and to levy a force of 80,000 militia, to be called out in case of need. But President Washington, who was very anxious to keep his young country out of war until it should have grown a little stronger, sent John Jay to England to see if he could not get England to give us a new commercial treaty, and promise not to molest our ships any further. The Jay treaty was not a startling success, from the American point of view. We were not to be allowed to carry West Indian products to Europe, while British ships were to be unrestricted in American trade, and the Americans were to treat the English as "the most favored nation."

Besides restrictions laid by the English upon our foreign trade, we had a second and a very deep grievance. The British navy, being constantly at war, seems to have been none too gay and care-free. The food was terrible, the discipline was horribly severe, and the wages were very low. So that many brave British tars took advantage of shore leave in American ports to desert. Therefore the English began the practice of stopping American ships upon the high seas, and taking off them any men whom they suspected of being deserters. Now, one cannot tell an American from an Englishman just by looking at him. (In those days, the American accent was not as distinctive a mark of identification as it is today.) And the British deserters were usually careful to provide themselves with forged papers, proclaiming their American birth.

So mistakes were made, and many a loyal American citizen, born beneath the shadow of Plymouth Rock, was taken to England as a deserter, and spent the rest of his days scrubbing the decks of British men-of-war, and fighting the French.

(To Be Continued.)

Readers who clip and preserve these articles will have a splendid collection of historical facts. Valuable for reference or for supplementing the study of history by children.

SAYS COLEGIANS LAG BECAUSE THEY ARE NOT "NAGGED ON"

University of Chicago Dean Predicts Weeding Out of Unfit Will Be Necessary Soon.

By the Associated Press.

CHICAGO, Feb. 5.—The failure of college students is attributable to three causes, according to a survey made by University of Chicago officials. The most important, Dean Robertson says, is lack of purpose. Other reasons are bad training and inability to read intelligently.

As college students are not "nagged on" by teachers as in grade and high schools, he added, students having no particular aim naturally lag in their studies.

Dean Robertson predicted that soon only the select of American youth would have the privilege of a college education, because of the overcrowding and the corresponding necessity for weeding out the unfit.

ADVISES CHURCH ADVERTISING

Minister Says "Pulpit and Press Should Pull Together."

By the Associated Press.

CHICAGO, Feb. 5.—Every church should set aside money to be used for newspaper advertising, the Rev. J. T. Bradner of the Committee on Conservation and Advance of the Methodist Episcopal Church, declared in an address here yesterday.

"The church can send its message in the papers to nonchurch readers and to those of its members detained at home because of sickness, business and other causes," he said.

"The preacher speaks to hundreds, while the newspapers speak to thousands and millions. Church members should assist editors, but criticism of editors and editorial policies of papers is harmful. The pulpit and press should pull together and not apart."

Negro Hanged at Tia Juana.

By the Associated Press.

SAN DIEGO, Cal., Feb. 5.—Chester Carlton, negro, who shot George Monteverde, member of the Mexican police force, at Tia Juana, yesterday, was hanged in the Tia Juana jail last night, according to reports reaching the international line. It is not known here whether he had a trial.

Quickly Conquers Constipation

Don't let constipation poison your blood and curtail your energy. If your liver and bowels don't work properly take CARTER'S Little Liver Pills today and your trouble will cease. For dizziness, lack of appetite, headache and blotchy skin nothing can equal them. Purely vegetable. Small Pill—Small Dose—Small Price.

CARTER'S LITTLE LIVER PILLS

IF YOU HAD A NECK AS LONG AS THIS FELLOW, AND HAD SORE THROAT ALL THE WAY DOWN

TONSILINE SHOULD QUICKLY RELIEVE IT

50c and $1.00. Hospital Size, $2. ALL DRUGGISTS

NO FEAR OF TEACHER SENDING HER HOME

I USE KIL-VE on her head. If all mothers did the same, children would not have vermin on their heads. KIL-VE is a non-oily, non-sticky vermin destroyer; doesn't interfere with color or growth of hair. No fine comb needed if KIL-VE is used. Don't be ashamed to ask for it. At all drug stores—35c, 65c and $1.25.

SCHWARZ'S KIL-VE DESTROYS VERMIN ON CHILDREN'S HEADS

ADVERTISEMENT.

FOR BURNING ECZEMA

Apply Zemo, the Antiseptic Liquid—Easy to Use.

From any druggist for 35c, or $1.00 for large size, get a bottle of Zemo. When applied as directed it effectively removes Eczema, quickly stops itching, and heals skin troubles, also Sores, Burns, Wounds and Chafing. It penetrates, cleanses and soothes. Zemo is a clean, dependable and inexpensive, antiseptic liquid. Try it, as we believe nothing you have ever used is as effective and satisfying.

ADVERTISEMENT.

STOMACH BAD—CHEW A FEW NOW

Instantly! End Indigestion, Gas, Sourness, Heartburn

Correct your digestion at once! The moment "Pape's Diapepsin" reaches the stomach you never feel any more misery from indigestion, sourness, flatulence, gases, heartburn or acid stomach.

Don't suffer! Correct your stomach for a few cents. All druggists recommend these pleasant, harmless stomach tablets.

Organized desk increases your income

Thousands of Kleradesk users are increasing their incomes by improving general ability through the means of a well organized desk. They are daily proving that a clear desk insures clear thinking.

Send for FREE Folder *How to Get Greater Desk Efficiency*

You also can increase your income if you use a Kleradesk (1) in sorting, classifying and temporary holding of current papers. (2) Automatically distributing letters and memos to others in your organization. (3) Holding ready for quick reference—telephone book, price lists, catalogs, etc. Occupies less desk space than a desk tray and adjustable as to width. Each compartment indexed and adjustable as to width. Made of steel. Rubber feet.

Kleradesk

Ross-Gould Co., 309 N. 10th St., St. Louis.

Rib or Loin	**Pork Chops**	Cut from choice 6 to 8 lb. loins; per pound....	19c
Fancy Sugar-Cured	**BACON**	Sliced; per pound...	22c
Fresh-Ground	**HAMBURGER**	Per lb.	15c
	Fresh Spareribs	Per lb.	12½c
	Frankfurters, Link Sausage, Sausage Meat	per Lb...	12½c
	Neckbones	Fresh Per pound.	4c
	SAUER KRAUT	thoroughly cured, long cut silvery white..	3 Lbs. for 10c
TEXAS HEAD	**LETTUCE**	Crisp tender leaves, per head.	6c
New Texas	**SPINACH**	Per lb.	7c
	Celery	Blue Ribbon, crisp white stalks.....	5c
	GREEN PEPPERS	Per lb.	16c or 2 for 5c
	CARROTS	Big bunches	3 for 10c
	RED RADISHES, GREEN ONIONS	Big bunches	5c
	BANANAS	Rich, wholesome fruit.	3 Lbs. for.. 25c

APPLES

FANCY JONATHANS: 2 Lbs. for.. 15c; 40-lb. Box.. $2.75

FANCY WINESAPS: Extra Quality 2 lbs. for 15c; 40-Lb. Box.. $2.75

BALDWIN APPLES	Sound; a very low price.....	5 lbs. for	25c
BEETS	Big Bunch	5c	
RUTABAGAS	5 lbs. for..	10c	
POTATOES	Idaho and Northern Rurals	15 lbs for 20c	60 Lbs. (bushel). 80c; 100 Lbs. for... $1.30
ORANGES	Sound, sweet, juicy; 150 size, dozen, 45c	176 size, dozen, 40c	216 size, dozen, 35c; 252-288 size, per dozen, 25c
GRAPE FRUIT	Sound, juicy, 54 size, 4 for 25c	46 size, 2 for 15c	36 size, each, 9c; 64-70 size, each, 5c
SWEET POTATOES,	Nancy Halls, 3 lbs.	10c	
CABBAGE,	Per lb.	3c	
Red Onions	Sound; dry.... 3 lbs. for	12c	
Lemons	360-size; dozen...	35c	
White Onions	Per lb..	6c	

KROGER'S

$10 DOWN
Balance in 12 equal monthly installments

Genuine THOR $125

Cushion wringer rolls, standard equipment—no broken buttons. Supplied with Metalo cylinder if desired

See the THOR and operate it
Be your own THOR salesman

The Thor will sell itself to you, as it has to thousands in this city, if you but see the cleaning action of its revolving-*reversing* cylinder—how Thor washes quickly, safely, *thoroughly*. You'll readily see how a big family washing can be completed in less than two hours.

A Thor investment represents a weekly washing cost of but a few cents. Can you afford to send out the wash when Thor returns this cost tenfold in the tremendous saving of wear and tear on clothes? And think of the satisfaction of laundering your garments in water free from other family washings! Though the Thor is the acknowledged leader, it is not high priced. See it—test it, *today*, at your Thor Shop, which has back of it the entire Hurley organization.

HURLEY MACHINE COMPANY
Manufacturers · Chicago

HURLEY Thor Electric Washing Machine

Thor Shop, 1006 Locust Street
Telephones: Olive 6890 - Central 4385
Famous-Barr Co., Sixth and Olive Streets

F. L. Schaab Stove Co., 2024 South Broadway
Ed. Cook Electric Co., 3801 W. Florissant
Western Power & Light Co., 7352 Manchester, Maplewood, Mo.
Gaertner Electric Co., 3605 N. Grand Ave.
The Hoover Shop, Kansas City, Kans.
Board of Public Works, City Hall, Kirkwood, Mo.

When it's cold

FRENCH COFFEE warms

Always Fresh lb. Bag 35c

There's no better, more satisfying, more warming drink these biting, frigid days, than a cup or two of fragrant, delicious French Coffee, piping hot! How its rich, heavy, likeable taste does send WARM blood through the veins!

If you've felt the cold these past few days—just try French, IT WARMS!

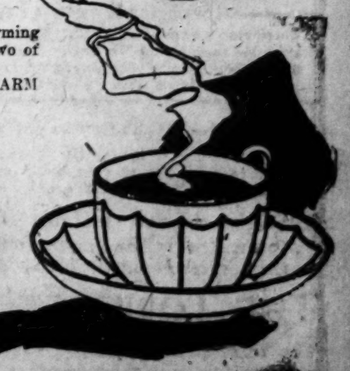

Krogers

SLAUGHTER CUT IN HALF

STYLISH—SNAPPY—SWAGGER

$2 to $9 SUITS or

GABARDINES—WHIPCORDS

OVERCOATS

No Half-Way, Reasonable Offer Refused

Such fine makes as Hart Schaffner & Marx—Many cost $40 to $90—Many as good as new.

Blue Serge Coats and Pants	$7.50
Brand-new All-Wool Serge Pants	$3.75
Brand-new Work Pants, wool mixed	$1.95
Drivers' or Work Overcoats	$3.00
Coats and Vests, all wool	$2.50
Pencil-striped, new $6 Pants	$2.75
Raincoats, new, worth $8.50, only	$3.50
Brand-new Boys' Suits	$1.45
Brand-new Boys' Overcoats	$2.75

GIRLS' COATS, $1.95
Brand-new—Other prices $3.75, $4.50, $5.50—Worth double.

LADIES' CLOAKS, DRESSES, SUITS, $3.50 to $9
Brand-new, latest styles; also stout sizes.

FUR COATS, $18.50
Brand-new, newest novelty

Brand-new Serge or Prunella Skirts...... $1.95

SLIGHTLY USED
CLOAKS, DRESSES, SUITS $1, $2, $4
All the newest Spring Samples of Dresses, Suits, Coats, Capes, go in this sale.

1012 N. GRAND
Page and Grand Cars Stop at Door

Close at 7:55 P. M.

ADVERTISEMENT

ENJOY THE COLD WEATHER

REMEMBER, when you were a child, how you used to shout for joy when you ran out into the cold, bracing winter air—how warm as toast you were inside—how active and lively and full of animation you felt?

That wasn't merely because you were young, but because your blood was rich and pure and your body strong and vigorous. You can enjoy the severest weather *now* if you will purify your blood and restore your vitality and "pep" with Gude's Pepto-Mangan.

This famous old tonic is composed of just the elements you need for youthful vim, strong nerves, and endurance.

Your druggist has Gude's—liquid or tablets, as you prefer.

Gude's Pepto-Mangan
Tonic and Blood Enricher

DR. BELL'S Pine-Tar Honey

Loosens Coughs *and* Colds

You'll be surprised at the remarkable qualities of this genuine old syrup of pine-tar honey. It loosens hard-packed phlegm, acts as a healing tonic on sore, inflamed tissues, stops coughs short. So pleasant-tasting and harmless. It is fine for children's as well as adults' coughs. Ask your druggist for 30c Dr. Bell's.

Refuse substitute "PINE-TAR HONEY" Insist on DR. BELL'S.

FATHER ASPHYXIATED, SON OVERCOME BY GAS

Max Schramm Found Dead in Bed Today, Accident to Younger Man Occurred Yesterday.

Max Schramm 67 years old, of 5204 St. Louis avenue, a locksmith, was found dead in his home from asphyxiation at 7:30 a. m. today by his wife. A gas heater in the room was turned on but not lighted.

Mrs. Schramm smelled gas while preparing breakfast and went to her husband's room and found him unconscious. Dr. C. M. Brown was called and pronounced Schramm dead from asphyxiation.

Fred Schramm, 29, a son was found unconscious at 4 p. m. yesterday in his garage at that address. He also was found by his mother and attended by Dr. Brown, who said he was suffering from carbon monoxide poisoning. He had started the engine of the automobile in the closed garage and inhaled the gas emitted by the exhaust. He was restored by Dr. Brown.

This is the second case of carbon monoxide poisoning in the last week, notwithstanding repeated warnings by the Health Department against starting motors in closed garages. Thomas Wickham, 5349 Pershing avenue, was similarly poisoned and found unconscious in his garage last Friday morning. He also was found in time to effect his recovery.

REPUTED DEAN OF MOVIES DIES

By the Associated Press.

NEW YORK, Feb. 6.—William H. Thompson, 76 years old, for more than 50 years a star in English and American drama and said to be dean of motion picture actors, died yesterday of pneumonia contracted while on "location" work.

During his career, he played with many notables, including Maude Adams, in an appearance in "The Little Minister."

512 Locust **Herz CANDIES** 706 Washington

HERZ CANDIES for VALENTINE

Herz adorable valentine containers when filled with choice Candies are a beautiful expression of your sentiment.

Make HERZ Candies your Valentine

Tuesday Specials

Old-Fashioned Chocolates
Great, luscious homemade Candies. Tempting chocolate creams, all flavors and sizes, which says nothing of chocolate covered caramels, nougats and crispy chips. Sixteen ounces of deliciousness. A real bargain for Tuesday only............. **32c**

Assorted Hard Candies
Dainty morsels, made with sparkling sugar and pure fruit flavors, delightfully assorted—an unusual combination of various kinds of Hard Candies, special Tuesday economy; pound... **23c**

Pineapple Layer Cake
A delightful dessert anytime—three fluffy layers of cake filled and coated with pineapple imbedded in lovely marshmallow—a wonderful special at...................... **48c**

We Ship Safely Anywhere

10¢

"CASCARETS" TO CLEAN BOWELS

When Sick, Bilious, Headachy, Constipated, for Sour Stomach, Gases, Bad Breath, Colds—Never Gripe!

Clean your bowels—then feel fine! When you feel sick, dizzy, upset, bilious, when your head is dull or aching, or your stomach is sour or gassy, just take one or two Cascarets.

As soon as the bowels begin acting and bowel poison and bowel gases are cleared away, you will feel like a new person.

Cascarets never sicken or cramp you. Also splendid for constipated children. 10 cents a box, also 25 and 50 cent sizes. Any drug store.

After Every Meal

WRIGLEY'S

"A bite to eat—a bit of sweet"

After a substantial meal, the children naturally want to top off with a bit of sweet.

Give them WRIGLEY'S, the great American Sweetmeat.

It combines the enjoyment of sweet with many BENEFITS. It cleanses the teeth, removing food particles that lodge in the crevices. It neutralizes the acids of the mouth, soothes the throat, and lastly—

WRIGLEY'S helps the stomach by supplying saliva to aid in digestive work.

Made clean, kept clean, sealed tight in a wax-wrapped package.

Save the United Coupons *Wrappers*

The Flavor Lasts

FOR THE CHILDREN

D1

Those

New Jersey Now Only Haven Op[...] To Jack Demps[...]

With Muldoon Obdurate in N[...] York Wills Fight May G[...] to "Boyle's 30 Acres."

POLITICS MAY BE INVOK[...]

Senator Walker May Fight [...] York Commission's Edic[...] Against Champion.

By Bert Igoe.

O'Rourke Bid Due Today.

Charley White Bobs Up.

EIGHT PLAYERS STILL HAVE CHANCE TO W[...] IN INTERSTATE BILL[...]

WASHINGTON FAVOR[...] TO BEAT SOONER F[...] PIKERS MUCH IMPR[...]

We will deliver and demonstrate Free during this

21 Days Special Housecleaning Offer

On practically your own terms

The Torrington ELECTRIC CLEANER

with 12 months to pay

with the 21 Special Advantages listed below

Only a limited number of Torringtons allotted to this city for the 21 Days Special Housecleaning Offer with its 21 Special advantages.

Thousands of women have named The Torrington Electric Cleaner "the most faithful servant that ever entered the home."

You can have "this most faithful servant" with the 21 SPECIAL ADVANTAGES of this Days Special Housecleaning Offer

It will bring you comfort and ease—it will chase the dirt and drudgery of old-fashioned cleaning methods—it will save you steps, time, labor, every day.

Until you own *The Torrington* Electric Cleaner you will not know how much better an electric cleaner can be

If you have always thought of an electric cleaner as simply a convenience for cleaning carpets and rugs, you are in for a pleasant surprise when The Torrington goes to work. It will clean your carpets and rugs—and clean them right down to the pile. But beyond that it cleans a hundred and one other places and things. Draperies and hangings of all kinds; upholstered furniture, bedding, clothing; drawers, closets, shelves; mouldings, radiators, stairs, inside motor cars; everything and anything, places easy to reach and places hard to get at—they are all easy to clean with The Torrington.

Pay Only **$5.00 a Month**

You don't have to wish you could afford to own *The Torrington*

A few cents a day during the special 21 day Housecleaning Offer puts it to work to stay at work.

A two year written guarantee and *Torrington* Service

Your Torrington is guaranteed in writing by The Torrington Company for two years.

Torrington Service is Permanent
Torrington service for The Torrington Cleaner is always available through the Torrington Shop. You need never worry about keeping your Torrington up to the mark. Simply call The Torrington Man.

Make today the day to get your *Torrington*

Here's the handy Coupon. Use it. It will bring you comfort and ease in keeping your home clean by bringing you "the most faithful servant that ever entered the home."

Read the coupon—Fill out—Tear it—Mail it
Or drop in at The Torrington Shop and see this Better Electric Cleaner demonstrated.

21 Special Advantages

1. 17 cents a day purchase privilege.
2. No Club dues.
3. $5 allowance on old carpet sweeper.
4. No delivery charges.
5. Two-year written guarantee.
6. Immediate delivery.
7. Free Demonstration in your own home.
8. 10% Discount for cash at any time on any unpaid balance.
9. Special arrangements and provision in case of unemployment or illness.
10. 12 months in which to pay.
11–19. 9 specially designed cleaning devices that add scores of uses to the Torrington Electric Cleaner. These 9 Special Attachments make it possible and easy for you to clean places and things heretofore unreachable by even a dust cloth or broom.
20. You get a better cleaner, the product of a manufacturer with the prestige and reputation of 56 years.
21. Tested and endorsed by Good Housekeeping, To-day's Housewife, Modern Priscilla, leading women's magazines. Unqualifiedly endorsed by the Fire Underwriters' Laboratories.

THE TORRINGTON SHOP

The Torrington Company Established 1866
1124 Locust St. Telephone—Olive 9137 Central 2872 St. Louis, Mo.

THE TORRINGTON SHOP
1124 Locust St., St. Louis, Mo.

Without any obligation on my part I would like a Free Demonstration of The Torrington Electric Cleaner and a copy of your book giving 101 uses for The Torrington Electric Cleaner.

Name ....

Address ....

The Men and Women who will Spend the Bond Money

EVERY precaution has been taken for effective supervision in the expenditure of the Bond Issue funds. The public is protected against "loopholes," leaks and "playing favorites" in spending the bond money by the following safeguards:

(1) A Citizens' Bond Supervisory Committee (whose names are given below) has been appointed to direct the expenditure of the bond issue funds.

(2) This committee has been given all the legal power possible under our Charter by the Board of Aldermen, the law-making body of the city.

(3) All proposals for expenditures under bond-issue items will be submitted *in advance* to the committee for its approval.

(4) The Board of Estimate and Apportionment will not approve any expenditure until it is endorsed by the committee.

(5) No ordinance can be passed authorizing the letting of contracts for any part of the work without the Estimate Board's approval.

Who Will Spend the Money

C. J. McCarthy ....President Real Estate Exchange.
W. J. Edwards ....President Merchants' Exchange.
T. J. McNamara ......President Building Trades Council.
Guy A. Thompson ......President St. Louis Bar Association.
F. W. A. Vesper ....President Chamber of Commerce.
Joseph Hauser.....President Central Trades and Labor Union.
Frank H. Gerhart ....Real Estate Dealer.
Harry Scullin ....Chairman, Merchants' and Manufacturers' Association.
Carl F. G. Meyer ....President Meyer Bros. Drug Co.
P. J. Morrin ....Editor Trades Council Union News.
A. S. [illegible]......Former President North St. Louis Business Men's Association.
Mrs. John S. Payne ....President Federation of Women's Clubs.
Aldo C. Carpenter ....Director, Merchants' and Manufacturers' Association.
Ernest W. Stix ....President Rice-Stix Dry Goods Co.
David Kreyling ....Secretary Central Trades and Labor Union.
W. Frank Carter ....Former President Chamber of Commerce.
Arthur Stocke ....President Tenth Ward Improvement and Taxpayers' Association.

The men and women on the Citizens' Bond Supervisory Committee are well known, and have established reputations for honesty. They will not be influenced by city officials or politicians. They will serve without pay and have pledged themselves to devote the time necessary to consider all proposals for the expenditure of bond funds, pass on all bids for the work and check up the payments after contracts are let. They will get a dollar's value for every dollar spent.

The committee plan of supervision was successfully tried out in connection with the bond issue of two years ago. The work of the committee and co-operation of city officials has been above criticism. Not a dollar of those funds have been spent without the approval of the committee.

There is no politics involved in the Bond Issue. It is a citizens' movement, and the spending of the funds will be controlled by a committee of citizens. The various items were prepared after careful study by the General Council of Civic Needs—a committee of citizens. It is submitted to you next Friday, as citizens, for your approval.

The way to get water on a fire quickly is to motorize the Fire Department.

VOTE FOR ITEM 15

Vote for the entire bond issue--for the good of us all

BOND ISSUE ELECTION FEBRUARY 9—POLLS OPEN FROM 6 A. M. TO 7 P. M.

General Council on Civic Needs

[illegible]

(This advertisement is paid for by public contributions to the General Council on Civic Needs.)

Those Yankees Who Had Their Salaries Sliced, Seem to Feel All Cut Up About It

New Jersey Now Only Haven Open To Jack Dempsey

With Muldoon Obdurate in New York Wills Fight May Go to "Boyle's 30 Acres."

POLITICS MAY BE INVOKED

Senator Walker May Fight New York Commission's Edict Against Champion.

By Bert Igoe.

NEW YORK, Feb. 5.—There will be a heavyweight war, but the champion, Jack Dempsey, Harry Wills, et al, will have no hand in it. William Muldoon, as firm a man as you'll find, has barred a Dempsey-Wills wrestle, but in doing so has started a war that will involve politics.

Senator Jimmy Walker, daddy of the present boxing law, will fight Muldoon's determination to bar Wills and Dempsey on the grounds that it is discrimination. Muldoon is a two-fisted scrapper and there is no denying the fact that he enjoys the smoke of battle. Walker is a fighter himself. Muldoon repeated yesterday that he did not bar Dempsey and Wills in this State because of Wills' color.

"I just got so that decent people were coming to look upon this heavyweight noise as a common nuisance. I have no feeling but the kindliest for Wills. He's a clean-living fellow, hard-working too."

Muldoon went on to say that he was ready for any old kind of an attack from those who thought his motives any but for the best interests of boxing.

Jack Kearns had nothing to say; Senator Walker was not inclined to talk.

O'Rourke Bid Due Today.

Kearns is to meet Tom O'Rourke in the Dempsey headquarters at 2 o'clock today to break the seal on the heavyweight "bids." Under the circumstances O'Rourke would seem to be up against a stone wall though he is sure to be in the first skirmish when Fort Muldoon is besieged.

Kearns is not tickled over the sudden determination of the Boxing Commission Chairman to put the damper on Dempsey's activities. He was a golden harvest going up in smoke. There is a haven, however, on the other side of the Hudson there is Jersey City.

Just how far the New Jersey boxing board will go beyond the edict of the Empire State commission is not known. Louis Messano, chairman of the New Jersey board, for one, says he will not bar even Wills and Dempsey, if Jess shows up well before a jury of experts. He has not barred Wills or hinted that he will.

Charley White Bobs Up.

Charley White steps out into the bright lights of opportunity this week in Madison Square Garden, and a chance to move up on Benny Leonard presents itself.

Charles of the unmerciful left hook meets Rocky Kansas on Friday night in a 15-round bout. If Charley whips Kansas—that is to say, stops him in less time than it took Leonard to turn the trick, who then, like his manager will say that White is not the man to meet the champion this summer when he gets the action again?

Leonard has told the public that he wants at least two bouts before he gives up the ring and it is safe to say that White will be one of them, if he can keep his left swinging often enough.

Kansas broke his arm on Leonard's head at Michigan City. It is only recently that Kansas has been able to use it effectively. There was a time when Kansas loomed up as the most dangerous contender of them all. He went through all of the so-called challengers, one after another, and then met the champion himself. White maintains that he is not asking too much in urging a return bout with Leonard. He will always maintain that he had the champion out and was the victim of a bad count when he sent the champion through the ropes and into the lap of a stand at Benton Harbor. He points out that Phil Bloom has fought Leonard nine times, Dundee six times, Kansas four and Welling and Richie Mitchell twice.

LIGHT PLAYERS STILL HAVE CHANCE TO WIN IN INTERSTATE BILLIARDS

Eight players remain in the running in the Interstate Three-Cushion Billiard League tournament. Johnny Layton of St. Louis is in second place, on the heels of Tiff Denning of Kansas City.

Otto Reiselt of Philadelphia furnished the thrill of last week's play when he forced his way forward to third place. He has won 11 out of his last 12 games, and has a comparatively easy schedule before him. Ten of the 14 contestants have high run records of 10 or better, and the players have won games in which they averaged one or better.

WASHINGTON FAVORED TO BEAT SOONER FIVE; PIKERS MUCH IMPROVED

The Piker basketball team will engage the Oklahoma Sooners at Normal tonight in their second clash of the season. Coach Applegran's men defeated the Sooners in their first game here three weeks ago. The score was 35 to 24, and the issue was doubtful but as the game closed.

Cardinal Star Who Signed New Contract

JACK SMITH.

Smith, a holdout two years ago, when he finally was rounded up with a two-year contract, caused no trouble this year.

Wasem Defeats Carl Armbruster

Former Wrestling Champion on the Aggressive Throughout Interesting Match.

Al Wasem, former lightweight champion of the world, won from Carl Armbruster in the feature match of a wrestling show at the Rock Springs Turner hall yesterday afternoon. Wasem took two straight falls, the first of which required 57 minutes and the second 58 minutes.

Wasem was at all times the aggressor. Armbruster proved a wily opponent but he had not sufficient strength or skill to get Wasem at a disadvantage. Both falls were gained with arm scissors holds.

Joe Sanderson won a decision over Young Carter in the semifinal. Carter was substituting for William Martin who failed to go on because of injuries sustained in practice.

Elton Easterday, weighing 125 pounds, threw Earl A. Sanders, 140 pounds, in 26 minutes. "Def" Pearce won an exciting one-fall match from Chester McCormack in 17 minutes.

GEORGE TEBEAU, FORMER BASEBALL PLAYER AND CLUB OWNER IS DEAD

DENVER, Col., Feb. 5.—George Tebeau, minor and major league baseball player of note some years ago and later owner of the Kansas City American Association baseball franchise, died at a local hospital yesterday morning following an illness of more than two weeks duration.

Tebeau, a brother of the famous Pat Tebeau, was born in St. Louis in 1861. He spent the younger years of his life in the Goose Hill district, which has produced many baseball stars. When a young man Tebeau came to Denver where he played semi-professional baseball.

Amateur Show Thursday.

The Southern Athletic Club announces that it will hold a boxing show for amateurs at the Carondelet Turner Hall, Michigan and Robert avenues, on Thursday evening. Trainer and Matchmaker Charles Courtney will receive the entries of prospective participants.

Champions Win Again.

SAN DIEGO, Cal., Feb. 5.—Gene Sarazen, national open golf champion, and Jock Hutchison defeated Jim Simpson of Chula Vista and Bob Simpson of Coronada, 4 up and 2 to go in a 36-hole match played over the San Diego Country Club course yesterday.

Deardorff Billiard Leader.

The feature match of this week's play in the three-cushion championship tournament at Peterson's should be that between Deardorff and Hall, scheduled for tomorrow evening. Deardorff leads the field with four victories and no defeats.

Tomorrow's Fairgrounds Entries.

First race, $1000, 3-year-olds, maidens, one mile and 70 yards:

All American	110	Billy Bern	110
Bodyguard	110	Kitty Carpenter	105
Reelfoot	110	Major Chilton	110
Don't Bother Me	105	Bonfire	110
Lucius	110	Sweet and Pretty	105
Henry Dattner	110	Fleeting	105

Second race, $1000, claiming, 3-year-olds and up, six furlongs:

Manna	114	*Marse Jimmie	108
Billy Conner	109	*Blue Beach	106
*Anticipate	108	*Dr. Little	102
*Hutchinson	106	Plain Bill	113
*Jacobina	103	Little Romper	109
Jagu	113	Runnyol	107
High Value	109	Ragazza	104

Third race—$1000, allowances, 3-year-olds and up, six furlongs:

Tippity Witchet	115	Last Effort	100
Sea Cove	107	Charles Henry	107
Sunny Girl	102	The Franciscan	105
Harry B.	109	Miss Claire	95
Poe	107		

Fourth race—$1000, the Golden Rod, allowance, 3-year-olds and up, six furlongs:

Waywassapoo	114	Sultan	102
Chiva	105	Spinning Flax	97
The Colonel	102	Elizabeth Bean	107
Loyd Myra	106	Sturm Jr.	105
Vanderburg	114	Bess L.	100
Jupiter	105		

Fifth race—$1000, claiming, 4-year-olds and up, mile and one-eighth:

Ettabe	112	Harvey Smart	105
Slippery Elm	110	Troma	100
King Trojan	109	Ballot Car	111
Escarpolette	106	War Prize	109
*Tulane	102	*Dr. Rae	107
*Demos	111	Gentleman	
*Matinee Idol	109	Jouett	104
*Lord Herbert	107		

Sixth race—$1000, claiming, 4-year-olds and up, mile and one-sixteenth:

Service Star	113	Farewell Taps	106
Tyranny	110	*Jack Fairman	101
Jake Feld	106	*Buxom	101
*Fornova	105	Austral	110
Homeward Bound	101	Concentrate	106
On High	111	*St. Germain	105
Moody	110	*Bally Bel	101

Seventh race, $1000, claiming 4-year-olds and up, mile and sixteenth.

Will Soon	113	*Top Mast	103
Herald	113	*Grace Daugherty	
*Fleer	108		96
Execution	104	Thorn Hedge	113
Pastoral	99	Commander	110
Plantarde	113	Who Cares	106
Eternity	110	*Loveliness	100
*Tokalon March	108		

Weather, Cloudy; track, muddy.
*Apprentice allowance.

Champion Scullins, Using Three Substitutes, Beaten by Vespers

Victors Dethrone Rivals From Leadership in the League Race by Score of 2 to 1—Bechtold, Nolan and Bentley Out of the Defeated Team's Lineup.

By Dent McSkimming.

When the day comes, as it must, when the Scullin soccer team begins to wane, St. Louis will not be without a great eleven to carry on the fight for national supremacy. We then will have the Vespers.

Yesterday at High School Field this organization defeated the national champions, 2 goals to 1. Through the greater part of the game the Scullins were on the defensive, and even when they exerted that final dash which has characterized their play in recent games, they were unable to penetrate successfully the area guarded by Charlie La Barge.

The Ben Millers suffered an unexpected reverse at the hands of the Hoovers in the first game of the afternoon. The score was 1 to 0, the only goal of the game being scored in the first half by "Beno" Ballam.

Of the two contests, the second was the more exciting and probably productive of the better soccer. In justice to the champions, it must be borne in mind that they were without the services of Charlie Bechtold, at outside right. Jimmy Nolan at left halfback and George Bentley at right fullback. All of the substitutes, Danny Murphy, Scherman and Al Oberle, played good football. But it takes something more than good football to beat the Vespers.

Kick Fools Goalie.

The game was young when the Vespers opened a barrage on the Scullin goal. Joe McCarthy and Brannon attacked, but were halted, and Oberle cleared. Ollie Fink, well outside the penalty area, caught the ball rolling toward him and sent a terrific shot at Oellerman. The shot raised as it went in and fooled the goal tender, who leaped but missed it, the ball going in just under the bar.

The Scullins braced a bit under this jolt and went to serious work. Five minutes later Brannigan obtained possession at center and tapped ahead to Rooney. Goalie La Barge came out and beat Rooney to the ball, but the Scullin forward kept after the goalie and forced him to get rid of the sphere. Brannigan was on the job and took a long shot, which bounded off the shins of a Vesper back to Danny Murphy who was five feet out of the goal mouth. His shot was hard and true and the score was tied. The Vespers protested the goal, some arguing that Rooney had fouled La Barge and others maintaining that Murphy was offside; but neither claim was allowed by Referee Amman.

Vespers Force the Fight.

The Scullin spurt only served to bring forth better football from their adversaries. The Vespers went forward in a continued offensive and Brannon soon took advantage of a slight opening and hooked a cross from Corrigan. Again, Oellerman failed to clear the ball which passed over his head and beneath the crossbar. The score was 2 to 1 and there it remained for the remainder of the half and the rest of the game.

Brannon was hurt in the second half when he charged Goaltender Oellerman. Somehow, the big goalie was able to fist out a high shot and at the same time dispose of the onrushing center forward. "Kewpie" Ryser replaced Brannon.

The Hoovers played a greatly improved game in vanquishing the Millers. Harry Ratican and all. There was a display of order and good teamwork in the forward line and the fullbacks, Pepper and Daley, were strong and steady. Ballam scored in the first half, taking a high cross from Diedrichsen to hook the ball into the corner of the goal. Rankow had some brilliant stops of shots by Jerry O'Shea a moment earlier.

The fullbacks still appear to be the vulnerable spot in the Miller lineup. Their weakness keeps the team too much on the defense.

Vespers Now in Front.

The results of the two games alter the St. Louis Soccer League standing. The Vespers go into the lead, displacing the Scullins, and the Hoovers climb to within three points of the Scullins for second place.

The standing:

TEAM.	Won.	Lost.	Tied.	Points.	Goals scored by.	Goals against.
Vesper-Buicks	6	1	2	14	30	9
Scullins	4	2	5	13	18	11
Barrett-Hoovers	3	4	4	10	12	18
Ben Millers	2	6	3	7	17	27

Racing Results and Entries

Fair Grounds Results.

FIRST RACE, 6-year-olds maidens, claiming, $1000, three-eighths of a mile—Easter Bonnet, 114 (Heinsch), 9 to 2, 8 to 5, 4 to 5, first; Idle Thoughts 119 (Butwell), 1 to 2, 1 to 4, second; Nancy McKee, 111 (Kelsay), 6 to 5, third. Time, 0:36. Also ran: Patsy Howe, Castilla, A. J. Buja, Mabel Van, Belle Isle, Bonnie Jean, Bush S., Saisie. Scratches: Homer, Ink, Fehrah.

SECOND RACE, 4-year-olds and up, claiming, $1000, three-fourths of a mile—Clarkson, 103 (Mangan), 10 to 1, 4 to 1, 2 to 1, first; Dumbfounder, 96 (Harvey), 6 to 1, 3 to 1, second; Bees Wing, 108 (Chalmers), 3 to 1, third. Time, 1:15 1-5. Also ran: Silence, Tingling, Tom Cassidy, Skooter, Neapolitan, Hysteria, Col. Taylor, Bumpety Bumps. Scratches: Tex, Bengali, Gondolier.

THIRD RACE, $1000, 3-year-olds and upward, claiming, six furlongs—Camouflage, 108 (Smallwood), 10, 4, 8-5, first; Golden Floss, 112 (Meier), 8-5, 4-5, second; Paul Micou, 110 (Corcoran), 6-5, third. Time—1:15 2-5. Ablaze, Irish Dream and MacBeth also ran.

FOURTH RACE—Tallyho purse, $1000, 3-year-olds, allowances, mile and 70 yards: Eulalia, 97, (Chalmers), 15, 6, 3, first; Superbun, 100, (Mein), 2, 1-5, second; Briand, 102, (Wallace), 7-10, third. Time—1.47 3-5. Al Stebler, Mayor Carrel, Kent L. also ran.

FIFTH RACE, $1000, 3-year-olds and upward, claiming, mile and a sixteenth—Tody, 100 (Mein), 9-5, 7-10, 1-4, first; Devonie, 103 (Malestic), 4, 2, second; Hermis Kemble, 111 (Smallwood), 7-10, third. Time—1.50. Biff Bang, Day Lilly and Hot Foot also ran.

SIXTH RACE, $1000, 3-year-olds and upward, claiming, mile and a sixteenth—Tulalip, 106 (Wilson), 6, 2, 7-10, first; Rep, 105 (Owens), 3-5, 1-4, second; Waukeag, 98 (Corcoran), 1-2, third. Time—1:47 4-5. Kebo, Citation and Quesada also ran.

JACK SMITH SIGNS FOR 1923 WITHOUT TURMOIL

The Cardinal management yesterday announced that Jack Smith, outfielder, had signed for the 1923 season. The fact that Smith came here from his home in Chicago to sign gave rise to the conjecture that he had disagreed on terms. Rickey, however, has stated that there was not even a controversey. Two years ago Smith was a very determined holdout.

Leslie Mann is the only Cardinal outfielder unsigned. Mann recently denied that he had any intention of retiring from the game. Rumor had it that he would quit baseball for an all-year coaching job with Indiana University.

Jim Elliott, the big left-hander, obtained by the Browns from the Terre Haute Club of the Three Eye League, signed his 1923 contract today, it was announced by Business Manager Bob Quinn. Elliott, a St. Louis boy, was one of the stars of the Three Eye circuit last season.

Garrity Not Yet Signed.

By the Associated Press.

COLUMBIA, Mo., Feb. 5.—Henry Garrity, member of the University of Missouri football coaching staff, has not yet decided whether he will accept an offer to become head coach and athletic director of Wake Forest College, Raleigh, N. C., he said today.

Tomorrow's Tia Juana Entries.

First race, 3½ furlongs, purse $600, 2-year-olds, allowances.

Norwood	117	Miss Leggo	107
Battle Shot	117	A. Lester	110
Wiki Jack	110	San Dimas	110
Over Shot	107	Josephine Newell	107
Golden Orb	110		

Second race, 1 mile and 70 yards, purse $500, 3-year-olds and upward, claiming.

Point to Point	107	Emelda	105
Lucky Pearl	110	Debra	106
Cor	113	Dalwood	107
Hodiwa	105	Red Planet	86
Lichen	84	Little Gink	118
Lava	112	John Arbor	118
Lorena Moss	110		

Third race, 1 mile, purse $600, 3-year-olds and upward, claiming.

Little Florence	103	Gold Bryan	108
Delbimar	105	Proclamation	110
Chief Barthell	105	Emma Weller	108
Dissolute	100		

Fourth race, 5-8 mile, purse $600, 3-year-olds and upward, claiming.

*Harry Burgoyne	110	Little Pointer	108
Fond Hope	108	*Velvet	113
Harry Rudder	115	*Neg	110
Vera Rita	108	Della Welta	113
Tabloid	106	Huzzas	115
*Don Jose	110		

Fifth race, ¾ mile, purse $600, 3-year-olds and upward, claiming.

*Piney Ward	110	Pueblo	115
Stanley II	115	*Amakosasin	110
Review	115	*Grace Trimble	108
Willie Wood	110	Norfield	100
uPhilandeer	110	Bungeorge	115
F. G. Corley	115		

Sixth race, 5½ furlongs, purse $1000, 3-year-olds and upward, claiming.

Abadane	118	*Dr. Johnson	108
*Doctor Corbett	109	Brilliant Ray	111
*Coca Cola	107	Reap	92

Seventh race, ¾ mile, purse $600, 3-year-olds and upward, claiming.

Rowspirt	102	*Veiled Colleen	103
*Bill Blackwell	110	*Miss Jane	83
John Jr.	107	*Hiawanga	96
*Honest George	105	Harrigan's Heir	103
Clock Stocking	92	Florence Deen	101
Full Moon	108		

Eighth race, 1 1-16 miles, purse $800, 3-year-olds and upward, claiming.

*Black Betty	102	*War Penny	110
Summer Sigh	111	*Katherine Rankin	
*Roisterer	104		103
*Wild Flower	107	Piedra	112
Cavalcadour II	114	Gipsy Joe	95

Weather, clear; track, fast.
*Apprentice allowance claimed.

Tomorrow's Havana Entries.

First race—5½ furlongs, purse $500, 4-year-olds and upward; claiming:

*Big son	107	*Tom Norris	107
*Kentmere	107	Far East	112
*Get 'Em	107	Ray Atkin	112
Refrain	108	*Wesh Meath	107
Ike Mills	112	Guardsman	112
*War Idol	107	George W	112

Second race—5½ furlongs, purse $500, 4-year-olds and upward; claiming:

Major Demo	112	*Col. Murphy	107
Elmont	112	Heliocross	112
Mary Maxim	103	*Port Light	107
Mary Mallon	107	Fair Lassie	107
Hullo	107	Dicknell	107
Deertail	112	Memphis	116

Third race—5½ furlongs, purse $500, 3-year-olds; claiming:

Pony Express	116	*Jennie C	102
Confederacy	107	*Polite	107
*Eastern Star	105	*Chsgus	98
Proceeds	112	Happy Moments	107

Fourth race—¾-mile, purse $500, 4-year-olds and upward; claiming:

Apply Jack II	107	Ballynew	117
Chow	113	Flycast	99
*Spoda	99	Kitty Cheatham	103
*Assumption	102	Cavalier	110
Valentine d'Or	105		

Fifth race—¾ mile, Tourist Handicap, purse $600, 3-year-olds and upward:

East View	112	Quecreek	103
Dr. Hickman	112	Little Black	
George Kuffan	106	Sheep	91

Sixth race—one mile, purse $700, 4-year-olds and upward; claiming:

*Mallowmot	109	*Alen	103
*Lucky Kate	95	Walk Up	100
*The Pirate	114	Primo	105
Pony Beau	100	Salvo	105

Weather, clear; track, fast.
*Apprentice allowance claimed.

MUNICIPAL SOCCER STANDINGS, RESULTS

FAIRGROUND NO. 2.
Prendergasts 0, St. Leos 0.
Ben Millers 3, Trumbulls 2.
FAIRGROUND NO. 3.
Bailey 4, Kenrick 0.
FAIRGROUND NO. 4.
Scullins 2, Hyatts 1.
SHERMAN PARK.
Heuses 1, St. Marks 0.
Paul Muellers 3, Philris 0.
CARONDELET PARK.
Schumachers 5, Union Electric 0.
Ojo Club 3, S. S. Cleaners 0.
FOREST PARK.
St. Malachys 5, Bank of Commerce 0.
Stuarts 3, Harts 0.
LEMP PARK.
De Paul 1, Do Sales 1.
St. Agatha 1, Our Lady of Sorrow 0.
JUNIORS.
Prendergasts 3, Killians 0.
Blessed Sacrament 4, St. Margarets 0.

FAIRGROUND GROUP 2.

TEAM.	Won.	Lost.	Tied.	Pts.
Ben Millers	6	2	7	19
St. Leos	5	3	8	18
Prendergasts	6	3	6	18
Trumbull Tailors	1	11	3	5

FAIRGROUND GROUP 3.

TEAM.	Won.	Lost.	Tied.	Pts.
Bailey	12	1	2	26
De Andreis	8	3	2	18
Kenrick	4	8	1	9
Kaln	4	8	1	9
Paulians	3	10	0	6

FAIRGROUND GROUP 4

TEAM.	Won.	Lost.	Tied.	Pts.
St. Matthews	12	0	5	27
Scullin Steel Co.	6	4	5	17
Hyatt Athletics	5	7	3	13
St. Liborius	0	12	3	3

SHERMAN PARK GROUP 1.

TEAM.	Won.	Lost.	Tied.	Pts.
St. Marks	8	3	4	20
Paul Muellers	7	2	6	20
Heuse	8	4	3	19
Philri Club	0	14	1	1

CARONDELET PARK.

TEAM.	Won.	Lost.	Tied.	Pts.
Schumachers	15	0	0	30
Ojo A. C.	4	6	5	13
South Side Cleaners	4	7	4	12
Union Electrics	1	11	3	5

FOREST PARK.

TEAM.	Won.	Lost.	Tied.	Pts.
St. Malachys	10	2	3	23
Stuarts	9	2	4	22
J. B. Hart Plumbing	3	10	2	8
Bank of Commerce	2	10	3	7

LEMP'S PARK.

TEAM.	Won.	Lost.	Tied.	Pts.
De Paul	12	2	1	25
De Sales	10	3	2	22
Our Lady of Sorrows	3	11	1	7
St. Agatha	2	12	0	6

JUNIOR GROUP.

TEAM.	Won.	Lost.	Tied.	Pts.
Prendergasts	9	0	0	18
Killian Paint Co.	6	2	1	13
Blessed Sacrament	6	2	1	13
St. Margarets	3	6	0	6
Candy Bros.	2	7	0	4
Sanders Building	0	9	0	0

MANY YANKEES SUFFER HEAVY CUT IN SALARY; TWO HURLERS GET RAISE

NEW YORK, Feb. 5.—Fully 90 per cent of the members of the New York Yankees have been favored with a cut in salary, the reductions ranging in magnitude from $300 to $1000.

The following are the latest quotation of individual reduction changes in the Yankee payroll:

Wally Pipp, first baseman, raised $500; Aaron Ward, second baseman, cut $1000; Everett Scott, shortstop, slight raise; Joe Dugan, third baseman, raised $500; Wally Schang, catcher, slight raise; Bob Meusel, outfielder, cut $500; Lawton Witt, outfielder, same salary as in 1922; Elmer Smith, utility outfielder, cut $500; Mike McNally, utility infielder, same salary; Fred Hofmann, catcher, same salary; Waite Hoyt, pitcher, cut $500; Sam Jones, pitcher, same salary; Bob Shawkey, pitcher, raised $500; Joe Bush, pitcher, raised $500.

Carl Mays and Babe Ruth have holdover contracts.

The general trend toward retrenchment will be presented by the hitherto favored Yanks.

WESTERN SWIMMERS DEFEAT NORTH SIDE "Y"

The North Side Y. M. C. A. swimming team suffered its most severe reserve of the season at Alton Saturday night when the Western Military Academy team defeated the St. Louisans, 40 to 26. The "Y" forfeited the diving and plunging events because of the lack of swimmers, and won two out of the other five events. Donnelly of Western starred by winning first place in the 40-yard dash and the 40-yard backstroke. He was also a member of the winning relay team.

Basketball Results

Quincy Maroons 24, Leacocks 18.
Rock Church 21, St. Michaels 13.
Sacred Heart 32, Immaculate 7.

National Tennis Tourney for Park Players Planned

Event Abandoned During the War to Be Revived by U. S. Net Body.

By Davison Obear.
A Special Correspondent of the Post-Dispatch.

NEW YORK, Feb. 5.—The development of juniors and public-park players was one of the most important subjects to come before the annual meeting of the United States Lawn Tennis Association, held in this city Saturday. Players and officials interested in the younger element in tennis were greatly pleased when the association voted to re-establish the National Municipal Federation tournament and to permit more players to enter the national junior and boys' events.

The National Municipal Federation ceased functioning in 1918, owing to war. Prior to that, under its auspices tennis and golf championships, open to park players of various cities, had been held here and in other centers. St. Louis won two titles at tennis, and still holds the trophy gained on the last occasion. A Mound City golf team of which Jimmy Manion was a member was defeated in Worcester, Mass., in the finals, by a team of which Arnold Statz, now a ballplayer with the Chicago Cubs, was the star.

The report of the committee showed that the city of Philadelphia had done more in building courts and giving better equipment than any other city. St. Louis was complimented on its efficient municipal organization. The fact that St. Louis has 20,000 public-park players was a big surprise to many of the delegates attending the meeting.

Junior Players Aided.

The change in the regulations for entering the national junior and boys' championships will mean much in the development of the youth. Semi-finalists of local tournaments may enter the national championships. Players who have not reached their eighteenth birthday on Jan. 1 in the year of competition may enter the junior tournaments. March 1 has been the date heretofore.

The re-establishment of the national interscholastic championship will prove of interest to the high school players. As adopted by the delegates at the annual meeting the regulations for interscholastic tournaments are as follows:

Preliminary interscholastic tournaments may be held by colleges and school associations when sanctioned by the Schedule Committee of the National Association. Such tournaments shall be open to all students at schools who have not reached their twenty-first year on Jan. 1 in the year of competition. The winners (or, if the winners in any case are unable to compete, the runnerup) shall be eligible to compete in the national interscholastic championship tournament, which shall be held at the same time and place as the national interscholastic championship.

Movies Show Strokes

Last summer the United States Lawn Tennis Association had a moving picture film made showing William M. Johnston, the Californian, and Gerald Patterson of Australia in action. The picture shows the players in their actual execution of the various strokes and then the action is repeated in a slow motion film indicating just how the strokes are played.

The film will be sent all over the United States for the special benefit of the junior players. It will also be helpful to the older players.

The picture was shown at the annual meeting and proved very popular. Johnston was at the net position in one section of the picture and it showed plainly that his racquet makes nearly a complete circle when he drives the ball across the net.

No Heavyweight Title For New York City Is Latest Muldoon Order

NEW YORK, Feb. 5.

ABOUT for the world's heavyweight boxing championship of the world will not be permitted in New York State, Chairman William Muldoon of the State Boxing Commission announced last night.

The duration of the ban was not made known by the commission chairman. It precludes all possibility of Champion Jack Dempsey meeting any boxer for his title in this State while in effect.

"You can say that the State Boxing Commission will not permit in this State any bout in which the heavyweight championship is involved," said Muldoon.

"There has been altogether too much noise, with all the tommyrot and loose talk of money-mad managers and promoters until the situation has developed into a common nuisance to all classes of people.

"Such a condition is not beneficial to boxing."

Kearns Calls Off All Negotiations For Title Fight

By the Associated Press.

NEW YORK, Feb. 5.—All negotiations involving the appearance of Jack Dempsey in heavyweight boxing championship contests have been ended, Jack Kearns, the champion's manager, announced today after a conference with promoters.

Then Kearns informed Tom O'Rourke, matchmaker for the Republic Athletic Club, that he had decided to let the champion remain idle indefinitely.

Women's Tourney Closes.

The city handicap tournament for women bowlers closed at the Washington alleys yesterday with Mrs. W. R. Smith and Mrs. O. C. Berghaus winners of the doubles event with a grand total of 1075. Mrs. H. R. Sheene won the singles event with a scratch total of 541 which, with her handicap of 63, gave her a total of 604.

The Durant Star team won the five-women championship on Saturday.

Rickey Contract Unique, Baseball Authority Says

Five-Year Agreement With Cardinal Owners Unusual Mark of Confidence.

By John B. Foster.
(Copyright, 1923.)

NEW YORK, Feb. 5.—Branch Rickey has been given five more years in which to bring to successful completion his theories on how to lead the St. Louis National League club into a championship.

The renewal of a manager's contract for five years is an unusual thing for the majority of owners are unwilling to tie up with a manager for more than one season. This is not due to lack of faith in the ability of a manager. It is due to the feeling that personal differences may arise which will result in antagonism between owner and team leader.

Rickey Built a One-Man Team.

In 1922 he undertook to build a team around Hornsby. While it may be possible in football to build a team around a star, it is not a hopeful task in baseball. There is no instance in baseball of a championship being won by one man, even though he were an expert fielder and the best batter in his league.

Opposing managers now and then say of Rickey that if they can get him to shift players often enough they can beat him. That criticism is given only for what it is worth, because it is not always a good idea to believe too faithfully in what an opposing manager may say. He usually has reasons for spreading his own ideas abroad.

Rickey Has Amateur's Ideals.

Rickey is a fine sportsman and a manager of fine ideals. He is in reality an amateur working among professionals and it is not always an easy task for him to mingle his amateur theories with the blunt demands of professionalism.

It is very different to play a game for the enjoyment of it and for the sake of victory beautifully won, and to play it for the necessity of winning by giving full value for the thousands of dollars which come in at the gate in payment for display of expert athletic skill. Being hired to do a thing is not always the same as doing it for fun.

LA FLOR DE VAN RAALTE
SMOKED BY SMOKERS WHO KNOW
Made by Jos Van Raalte Cigar Co. 9 N. 6th St.
SOLD BY FIRST-CLASS DEALERS

Golden State Route

TO CALIFORNIA
CHICAGO ST. LOUIS
EL PASO TUCSON LOS ANGELES
SAN DIEGO SANTA BARBARA

Through the great Southwest—land of perpetual sunshine, scenic beauty, historic interest and romance.

Among the outstanding attractions comfortably accessible are the *Apache Trail Highway* (an all-motor mountain trip between Globe and Phoenix, Arizona) and the *Carriso Gorge* on the San Diego and Arizona Railway (one of America's newest and most marvelous scenic wonders.

The famous *Golden State Limited*, carrying through sleeping, dining and observation cars, leaves St. Louis daily, via the Rock Island Lines.

For details regarding this wonderful route, address

C. T. COLLETT, General Agent Southern Pacific Lines, Southern Pacific Bldg., 312-314 N. 6th St. Tel. Bell, Olive 7745; Kinloch, Central 1356. St. Louis, Mo.

Southern Pacific LINES

You get the cigar you want to smoke at a price you want to pay when you choose a Wm. Penn. A regular old-time smoke, at the old-fashioned price—5 cents.

Try one and prove it.

NOTE: There is only one price for a Wm. Penn—5¢ straight—$5.00 per hundred—$50 per thousand. Please do not ask your dealer to sell for less—he cannot afford to do it

General Cigar Co.
National Brands
Distributing Branch, 1114 Locust St., St. Louis

Wm. Penn CIGAR 5¢

Weekly Bargains Mean Dollars to You Each Week.

SPECIAL BARGAINS FOR THIS WEEK AT THE NEIGHBORHOOD STORES

For New Bargains See Next Monday's Post-Dispatch

ARTIST MATERIALS

Central

PENCIL and painting boxes at reduced prices. F. Weber Co., 705 Pine St.

AUTOMOBILES

Central

BUICK—Roadster; winter top; fine shape; price right; liberal terms. Velie coupe, 6-passenger; elegant shape; price very reasonable. Velie Auto Co., 2938 Olive.

DON'T fail to look over our line of used cars before making your purchase. Open evenings and on Sunday. Advance Motor Co., 2929 Locust.

FORD—Sedans, for sale, 1920 and 1921 models; excellent condition; prices from $375 to $425; Cash or terms. Philips Weinberg Motor Co., 2127 Locust st.

FORDS—Dodges and Chevrolets, tourings and roadsters, good used cars, at the right price; open Sundays and evenings. Mepham, 2926 Locust.

FORDS—We are selling used Fords, all models, at a bargain for one week; don't fail to get one before it is too late; come in and look these bargains over and you are sure to buy. Clarke Motor Co., 1123 Pine.

FOR better rebuilt and used cars and trucks. De Luxe Automobile Co., 3101-05 Olive st., open evenings and Sundays. Bomont 2811X, Central 380.

IF YOU ARE looking for a good used car, see the Olive Motor Co., 2910 Washington avenue, dealers with a good name. Bomont 1103.

IT makes a great difference to you where you buy your used Cadillac. Cadillac Exchange Car Dept., 3015 Locust st.

JORDAN SEDAN—Like new; price very reasonable. Phone for demonstration. SAINT LOUIS MOTOR CAR CO., BOMONT 1262. 2801 LOCUST.

LOOK—1921 Ford touring, $195; dandy Dodge touring, $250; terms, trade. Yahlem Motor Co., 1035 N. Grand.

MARMON—1921 model; 7-passenger touring; thoroughly renewed and guaranteed; fully equipped; you cannot tell this car from a new one. Let us demonstrate this car to you. More Automobile Co., Marmon distributors, 2805 Locust.

OAKLAND—34-B touring, in excellent condition; tires practically new; $350; will demonstrate. Sperreng-Oakland Co., 3436 Lindell av. Lindell 5636.

OLDS—Light 6 sedan, $650; Ford sedan, late model, $400; Ford coupe, late model, $400; Moon sport, 6-48 touring, $1300. Moon Motor Car Co., 3115 Locust st. Bomont 3125.

OVERLAND—Sedans; used; several priced from $525 to $875; will be higher in the fall; liberal terms, satisfaction guaranteed. Willys-Overland, Inc., 2300 Locust st.

PACKARD—Twin 6; 7-pass. tour. This is the current 3-35 model; rebuilt and sold with new car warranty; repainted maroon; special, $2250. Packard Motor Car Co. of Mo., 2201 Locust.

STEARNS-KNIGHT—1920; 7-pass. tour.; bargain, $600; Franklin tour., 9B model, guaranteed reconditioned throughout; liberal terms. Franklin Motor Co., 2217 Locust.

STEPHENS—Touring; late model; mechanical condition guaranteed perfect; $750; paint good. Berring-Payton Motor Co., 2936 Locust. Phone Bomont 962.

STUTZ—1920 roadster; new paint, nickel; completely rebuilt mechanically; cord tire equipment; the best looking red Stutz in the city; price right, too. Huber Motor Car Co., 2601 Locust. Open evenings.

THE best place to buy used Cars. Cadillac Ex. Car Dept., 3015 Locust. Bomont 3080.

WE have special bargains in used Fords; coupes, sedans, roadsters, tourings; liberal terms. Tevis Motor Co., 3003 Locust; open evenings. Authorized Ford and Lincoln Dealers.

WE have on hand special bargains in Fords, Dodges, etc.; no money needed; anything as down payment. Bomont 1832W. Auto Time Payment Exchange, 3340A Olive.

North

USED CARS—Buicks, Dodges, Fords and other standard makes, open and closed models, that are priced right. See Kuhs Buick Co., 2837 N. Grand. Lin. 2900, Cen. 4200.

South

BUICK—1920; $575; this 5-passenger car has new paint, good tires and is just right; not a better one in the city. South Side Buick Auto Co., 3456 S. Grand bl. Open evenings and Sunday.

BUICK—1923 Sport; same guarantee as new; 4-passenger; disc wheels and all the extras; save $400. South Side Buick Auto Co., 3456 S. Grand bl. Open evenings and Sunday.

MARMON—Roadster, fully equipped; wind wings, parking light, two spare wheels, bumper, motometer, step plates, etc.; cheap for cash if sold this week. Brownie Motor Car Co., 3132 Park av.

West

DELMAR ACADEMY GARAGE SALES CORP., 5084 Delmar bl.; brand-new cars at 50 per cent on $1; sedans, coupes, tourings; all guaranteed; also good used cars.

DETROIT—Electric coupe. We are offering an unusual bargain in this car; in excellent condition; priced low. MacCarthy-Archer Automobile Co., 439 N. Euclid av. Forest 626.

FORD—Sedan, 1921 model, demountable rims, good mechanical condition; a real bargain, $310; $150 down. Downs Auto Co., Authorized Dealer. 5885 Delmar.

FORD CARS at a bargain. This week, 25 to select from. Terms. Old cars taken in trade. King Bee Motor Sales, 523 N. Vandeventer av. Open Sunday and evenings.

FORD—Coupe; runs good; paint good; $95; terms. Ford touring, $35. Johnson Auto Co., 3667 Olive st. Open evenings and Sundays.

HUDSON—7-passenger, A1 condition! Six new cord tires; this car was run very little, will sacrifice for quick sale. Brock Motor Car Co., 4418 Olive st.

MILBURN—Electric coupe; late model; runs and looks like new; guaranteed; half price of new car. MacCarthy-Archer Automobile Co., 439 North Euclid av. Forest 626.

NASH—Sedan, 1921; beautifully-kept car; in excellent mechanical condition; bargain. McNiece-Hill Motor Co., 5169 Delmar.

NATIONALS—Rebuilt and renewed, are better than new cheap cars; terms if desired. We never close. Fuerst-Walsh, 3918 Olive. Lindell 2860.

STEARNS-KNIGHT—Sedan; late model, $3000 car; paint and upholstering like brand-new; good engine and tires; $3,000 down, balance easy terms. Phone Cabany 263. 5614 Delmar.

1920 FORD coupe; starter and demountable wheels; excellent mechanical condition; real bargain; $250, cash or terms. Ollie E. Haupt Motor Co., Inc., Authorized Ford Dealer; Lindell 5900, Delmar 828. 4166 Olive st.

1921 BUICK ROADSTER. Overhauled and repainted; very attractive price this week; terms. WEST SIDE BUICK AUTO CO., 5023 Delmar. Forest 8970.

AUTOMOBILE ACCESSORIES

Central

EXIDE downtown battery service; generators, starting motors and ignition systems repaired. H. A. L. Auto Electric Service Co., 1135 Chestnut st. Call Olive 5592.

GOODYEAR TIRES—30x3½, $7.95 up; also full line of auto accessories; downtown Service Station. Phone C. 4237L. Sigoloff Bros., 1204-06 Franklin av.

HAVE the broken glass in your doors, windows and windshields installed while you wait at the Flint Auto Glass Co., 309 N. Channing. Lindell 1314.

FREE—One standard Schrader Universal Air Gauge with each Silvertown cord tire. Limit of one to each customer mentioning advertisement. United Rubber Tire Co., 1139 Chestnut st.

KELLY-SPRINGFIELD and Fisk Tires at last year's prices; buy now and save money; prices are going still higher. Square Tire Sales Co., 10th and Chestnut. Olive 3425.

RADIATORS—New Dodge radiators, with a Harrison core; will not burst in freezing; special this week, while they last, $35; guaranteed 6 months. J. H. Glaser, 3034 Washington bl.

AUTOMOBILE ACCESSORIES

Central

RETOPPING outfits Chevrolet, Dodge, Maxwell, Overland Four, $12; Ford touring, $8; roadster, $6; windshield weather strip, 35c. Victor Auto Supply Co., 2004 Locust st. Bomont 629.

TIRES—Cupples cord 30x3½, $8.95; usual price $10.25. Complete line of auto accessories. Cut Rate Tire & Supply Co., 1113 Chestnut st.

TIRES—New, non-skid tires; short time only, 30x3, $3.95; 30x3½, $4.75; 31x4, 32x4, 33x4, 34x4, $6.95. Slightly used tires, $2.50 and up. Economy Tire and Supply Co., 2716 Locust.

VULCANIZING—Downtown service station for Auburn, United States, Michelin and Maxotires. Gilbert Tire Co., 1136 Chestnut st. Olive 4009.

North

INNER TUBES — 30x3, $1.45; 30x3½, $1.65; 32x4, $2.55. Every size in proportion. Other accessory values. B. and K. Tire Co., 2445 N. Grand. Delmar 193.

SERVICE—Free distilled water and inspection between 8 a. m. and 9 p. m. Distributors for Ray batteries, unconditionally guaranteed for 2 years. Straube-Grand Battery Co., 3109 N. Grand blvd.

TIRES—Vulcanizing; accessories; Goodyear 30x3½, $7.45 and up; for service call Tyler 770; road service. Whitehouse Tire Co., 3000 N. Grand; Goodyear Service Sta.

VULCANIZING—Expert, at popular prices; cord and fabric tires, all work guaranteed. Lee Ave. Tire & Auto Sup. Co., 4384 Lee av. Colfax 2238.

South

BATTERY—Serv-U Ford, $19.50; regularly $22. We specialize in frame welding for all cars. See us. California Tire and Battery Co., Juniata and California.

BUY retail at wholesale prices; 30x3½ n. s., $6.50; guaranteed; tubes, $1 up; tires, tubes, accessories; reduced prices. Southern Tire and Vulcanizing Co., 3838 S. Broadway.

HOOD AND RADIATOR COVERS—Fords $1.95; Maxwell, Haynes, Dort, Essex, Allen, Chevrolet, Dodge, $5; Ford coveralls, coupe, $8.75; sedan, $15; Chevrolets, $12.50. J. J. Carter, Meramec and Virginia.

TIRES—30x3½ cord tires; 8000 miles adjustment, $7.95; 32x4 cord tires, $17.95, 8000 miles adjustment. Francis Bros. Tire Co., 5005 Gravois av.

West

ELECTRIC PRIMERS, $1.50; radiator shutters, $5; Stewart spotlights, $2.95; parking lights, 95c; stop lights, 95c and worlds of other bargains. Orange Front, 4739 Easton. Forest 7387.

FORD wrenches, set 59c; spot lights, $3 value, $2.45; Champion plugs, all sizes, 39c; stop lights, 98c; black auto enamel, 95c quart; Ford bump. $2.45. 3711 Delmar.

RADIATORS—This week; boiling out radiators; special price $2, usual cost $4; we guarantee our work. Phone Lindell 922. Bernhardt Radiator Co., 4138 Olive.

SKID CHAINS—All sizes, same as Weed, 50 per cent off list price; best auto oil, 45c gal.; 5 gals., $2, can free; alcohol, 65c gal.; celluloid, 20x50, $1.65. 3711 Delmar.

AUTOMOBILE BODIES

FORD BODY—Bargains. Before buying see the latest commercial body on the market; many features, including sliding doors, drop windows. Terms; trade. 2620 Olive.

AUTOMOBILE PAINTING

CENTURY AUTO PAINTING & TOP CO., 3918 Olive st. Lindell 2860. High-class painting, trimming, renickeling, enameling wrecked bodies and fenders repaired; this week, Buick special.

BATTERIES

BATTERIES—6-volt, $13.75; 1-year guarantee. We invite you to watch us build them before you buy. Q. M. Auto Supply Co., 18th and Sidney. Sidney 327.

BEAUTY SHOPS

Central

FREE shampoo with each $1.25 face clay pack; all hair goods at half price this week only. Whitchurch Beauty Parlor, Grand and Franklin.

West

ALL facial packs and electric treatments, electric massage for the relief of rheumatism, stiff joints, etc. Lee Kemper Beauty Shop, 4235A St. Louis av. Lindell 2175.

DOUBLE COMPACTS—Formerly $1; manicure outfits, $1.50; toilet water, $1.50 and $2; combs, jeweled and plain, $3 and $7; all prices have been reduced. Marinello Beauty Shop, 5856 Delmar bl.

BICYCLES—SUPPLIES

Central

BICYCLES, regular $40 value, $24.95; your old bike taken as part payment. Hughie, 209 N. 12th st.

NEW Briggs motor wheels to fit any bicycle, while they last, $50. Olive Cycle and Motor Co., 1045 N. Grand av.

North

BICYCLES—Victory Racers, special $29.50; tires, regular $2.50 to $3 values, only $1.85. Person's racing seats, $2.50. Fairground Cycle Shop, 3606 Natural Bridge.

BICYCLES—Iver Johnson, $40 to $50; Chater Lea racers, $65; Cleveland, $50; tires, $1.75 each; excellent for the price. Grand Av. Cycle Co., 1523 N. Grand.

BIRDS AND PETS

Central

CANARIES—Parokeets, cages, parrots, bird seeds, bird cages, bird remedies, dog remedies; a complete stock; wholesale and retail; save money here. National, 2335 Olive.

South

WE introduce to the public the highest bred St. Andreasberg rollers; guaranteed; a wonderful gift; our birds win a home with their song. South Side Bird Seed Co., 2625 Gravois. Sidney 962. Victor 842.

BUTTER & EGGS

SUGAR—Pure white granulated; 18 lbs. for $1, with 3 lbs. Evergood Cup Coffee; 3 lbs. for $1. Evergood eggs, 35c doz. Wisconsin Creamery, 512 Lucas av.

CAFETERIAS—RESTAURANTS

Central

LUNCH—Soup, meat, vegetables, drink, dessert, 40c; supper, soup, meat or cold dishes, vegetables, hot rolls, drink, dessert, 50c. Special Sunday chicken dinner, 75c. Belmont Restaurant, 531½ N. Grand.

YOU may win a free meal if you eat at Glassco's Cafeteria, 616 Washington av., 2d floor; home cooking a specialty. We employ women cooks exclusively.

WHEN you are looking for good eats, stop at the Yale Cafeteria, 807 N. Grand. We have the best of everything.

South

CHICKEN and turkey dinners, special for Sundays, 80c and $1. Famous broiled steaks, every day, another specialty. Shenandoah Restaurant, 2247 S. Grand.

CASH REGISTERS

NEW cash registers, $75 up; secondhand registers; terms if desired; old registers repaired. The National Cash Register Co., 1011 Olive st. Olive 2770. Central 3125.

CIGARS AND TOBACCO

Central

CHESTERFIELDS, Piedmonts, 6c, $1.15 carton; Hauptman's handmade, 4 for 25c, $1.50 can; Horseshoe, Star, Climax, 70c plug; briar pipe bakelite stem, all styles, 75c. Schuermeyer's handmade, 5c, $1.25 can. Schuermeyer, 507 N. 18th st., 1709 Franklin av.

CIGARS—Popular 10c cigars, 5 for 45c; popular 8c cigars, 5 for 35c; Havana Gems, 3 for 10c; 100 box, $3. Leyscht's, 523 Pine.

CLEANERS AND DYERS

Central

SUITS cleaned and pressed, special one-day service; work called for and delivered. Have your old suit made new. Lindell 6042. U. S. Cleaners and Dyers, 517 N. Channing.

South

MEN'S suits pressed; call and deliver same day; cleaning service; garments altered and repaired. Geo. W. Kuenne Cleaning & Dyeing Co., 2619 Cherokee. Sidney 116.

West

CLEANING, dyeing, shoe repairing, carpet cleaning; better work and service. Phone Delmar 1245, Lindell 6112. American Cleaning and Dyeing Co., Newstead and Olive.

LACE CURTAIN CLEANERS—Fancy laces and needlework. "Experts." Phone Forest 4108. New Way Lace Curtain and Shade Cleaning Co., 5108 Easton av.

COAL AND FUEL

COAL—Delivered direct from mine to you; excellent quality; $7 per ton; anticipate your winter needs and order before the rush. Phone Grand 781 or Delmar 486.

CONFECTIONERY.

Central

CANDIES—Fine chocolate caramels that you will like; regular 50c per pound, special at 39c; 1 pound to a customer. Boston Candy Co., 1814 Franklin.

DELICIOUS milk chocolate covered soft caramels, special at 40c pound. Our dainty lunches are very appetizing. Come and be convinced. Sugar Bowl Candy Co., 533 N. Grand.

SPECIAL—3 pound Hershey's milk chocolates for $1; 50 cents lb. for 40 cents; mixed chocolates this week 25c lb. Banjo Candy Co., 6th and Market.

DECORATORS

FREEZE DECORATING CO., New papers; will decorate now at reduced rates. Sidney 2750. 3234 S. Grand.

DRUGS, TOILET ARTICLES

Central

LYSOL—19c, 38c, 75c; listerine, 21c, 40c, 75c; Pebeco, 38c; Scott's Emulsion, 39c; 78c. City Hall Drug Co., Pine and Twelfth.

MINNETTE HAIR NETS—79c dozen; Shinola, 3 for 25c; King's New Discovery, 50c; we carry a complete line of A. D. S. goods. Tel. Castle Pharmacy, 11th and Cass.

North

TRY Hartmann's Little Liver Pills for sick headache and All Healing Ointment for cuts and bruises. H. C. Hartmann, 5748 West Florissant. Colfax 54. Delmar 740.

South

ROACH DESTROYER—Red Devil, guaranteed, 25c and 50c; phone us; prompt delivery. Victor 889, Grand 326. 3900 Lafayette. Kolberg's Kutrate Korner.

WE specialize in compounding prescriptions; all prescriptions checked and rechecked by registered pharmacists. Wieselman's Pharmacy, Jefferson and Russell. Victor 179, Sidney 3628, Sidney 2450.

West

LISTERINE—23-44-87c; Nujol, 48-98c; Bromo Seltzer, 23-44-87c; Mulsified Cocoanut Oil, 42c; Gillette Razors, 89c. Antle Drug Co., King's highway and Delmar.

LOOK—Girls! for pretty curls use Eureka Bandoline-Rose for dressing the hair and keeping it in place; sold at leading barber shops. Eureka Barbers' Supply Co., 4224 Easton av. Lindell 5087.

RICHARD HUDNUT twin compact powder and rouge, all shades; also full line Coty's, Houbigant, Guerlaine, etc.; phone your order today. Thos. P. Chambers, Prescription Druggist, Euclid and McPherson. For. 5202.

DRY GOODS

Central

GOWN, $1; made of heavy Scotch flannelette; double yoke, embroidered and scalloped. Friedman's, 18th and Franklin.

LADIES' bungalow aprons, beautiful assorted colors, usual sale $1.50, special this week only 99c. Progressive Commercial Co., 1001 Franklin av., n. w. cor. 10th st.

MILL REMNANT SALE this week; dress gingham in solid and plaids, 10c. Ladies' dust caps, 5c. Langfelder D. G. Co., cor. Biddle and High sts.

SWEATERS—Special prices all this week on our entire stock of slipover sweaters, $1.75 to $4.95. Friedman's, 1800 Franklin av.

North

HEAVY grade flannelette pink and blue stripe or checked, special 6 yds., $1. Owl Dry Goods Store, opp. Picture Show, 5314 Lillian.

PILLOWCASE—Embroidered; made of fine material and in attractive designs; special, per pair, 98c. Laventhal's, 2921-23-25 N. Newstead av.

1000 WASH DRESSES and aprons; Forest-Maid; $2 to $10 values, 89c to $3.49. UP TO DATE D. G. CO., 2300 Sullivan av.

South

HANDKERCHIEFS—Boxed, special, 25c; ladies' black canteens, $1.35; embroidered aprons, $1.25. Burton Dry Goods, 3905 Russell av.

HOSE—Ladies' wool hose, 25c pair; men's wool sox, 15c pair, all this week. Broadway Bargain Store, 1345 S. Broadway.

MEN'S hose, Bachelors Friend, six pair, $2; guaranteed to wear six months, black and colors. J. L. Mueller, 2123 South Jefferson avenue.

SHEET BLANKETS—70x80; gray; $1.25 value, each, $1. Men's madras dress shirts, all sizes, $1.50 value, $1. Waxman D. G. Co., 2867 S. Jefferson.

ELECTRICAL

Central

EMPIRE ATTRACTIONS—Parisian curling iron and waver, $5 value, $3.50; "Star" turnover toaster, $5 value, $3.85; boudoir lamp, silk-lined shade, $5.50 value, $3.95. Empire Electric Co., 408 N. 7th st.

YOU can save about 10 per cent by having us wire your home during the dull winter months. Phone Main 4858 for free estimate. Wright Electric Co., 203 N. 3d st.

South

AFTER-the-holidays special—20 per cent off on all boudoir lamps. We wire houses now for less. Nu Way Elec., Victor 2477L. 3908 S. Broadway. Sidney 3640.

IF you want your house wired properly, with good fixtures and materials and without damage to your property, call Victor 2249J. Aug. Porcherding, 3939 Virginia.

West

ELECTRICAL radio supplies at cost; 2200 ohm head sets, $3.50, regular $6. Heating pads, $7, regular $9 seller. Arcade Electric Co., 926 Arcade av. Forest 1529.

RADIO SET, including phones, $12; Western Electric head phones, $7.95; bargains in vacuum cleaners and washing machine floor samples. B. Knight, 1110 N. Taylor.

EXPRESS AND MOVING

Central

MOVING by contract or hour; either way; we do not belong to the movers' combine. Independent "Furniture" and Moving Co. Phone Bomont 1916. 3208 Olive st.

West

ARE you moving? We have reduced our rate; $1.50 per hour or by contract; bonded and reliable; large auto van. Sloans Moving Co., 705 N. Vandeventer. Lindell 2159.

FLORISTS

South

OUR special $5 funeral wreaths are making new customers and bringing repeat orders from our regulars. Koenneker-Guese Florists, 2529 S. Jefferson; Sidney 485.

THE ARTISTIC work we turn out at very modern prices keeps us busy with new customers; prompt delivery. Shaw Place Floral Shop, Grand 7096.

West

OUR beautiful floral designs speak for themselves during the sad hours of bereavement; prices are moderate; delivery prompt. Shaw Place Floral Shop, Grand 7096.

FURNITURE

Central

ALL makes of used stoves, heaters, gas ranges, at special low prices; some as low as $7; three rooms furnished, complete, $118.50; in the low-rent district. Walker-Armstrong, 1306 Olive st.

A SIMMONS bed, spring and mattress, $18.75; a value which no person should overlook. White Eagle Furniture Co., tel. Olive 2940. 1003 Franklin av.

BEAUTIFUL oak kitchen cabinet, equipped with white porcelain top and all the latest improvements, $37.50. Terms if desired. Sam Goldberg Furn House, 1432 Franklin.

BED—Spring and mattress; white or Vernis Martin; very special, $17.50; complete 3-room outfit, $118.50; in the low-rent district; opposite Public Library. Walker-Armstrong, 1306 Olive st.

BEDROOM Suite, 4 pieces, genuine walnut, large variety, new style chifforobe, reg. price $225, this week only $167.50. Igoe H. F. Co., 23d and Cass av. Both phones.

BEDROOM SUITE—Consisting of dresser, chifforobe, bow-end bed, vanity, spring, mattress and rocker, in American walnut, complete, $167. Jos. Smith Furn. Co., "The Stores Beautiful," 919 N. 7th st.

DINING room sets, your choice of oak or walnut, each set complete, seven to nine pieces, as low as $50. Avenue Furniture House, 1109 Franklin.

DINING ROOM SUITE—9 pieces, consists of charming Queen Anne period in American walnut, 60-in buffet, china closet, 45x60 ex. table and 6 chairs $125. Langan Bros. Furniture Co., 18th and Washington av.

DRESSING TABLE—American walnut, with triple beveled mirrors, $19.75; walnut chifforobe to match, $27.50. M. Rosen Furniture Co., 1936 Franklin. Central 5105L.

GAS RANGES—Quick Meal, 4-burner; good, serviceable ranges, $8, bed spring, mattress, $24; cash or terms. Bomont 807. Prosser's Furniture & Storage, 3200 Olive.

HEATERS AND RANGES—At large reductions in price; blue porcelain combination range, $94.75. Simmons bed, steel spring and felt mattress, $17.75. Franklin Furniture Co., 1030-32 Franklin av. Central 2373. Olive 5895.

HEATERS—Beautifully nickeled, well made, nice size, $7.45; a guaranteed saving of $7; terms if desired. Seigel-Kopman Furniture Co., 2200 Franklin av.

HEATERS—Full nickel trimmed, $7.95; hot blast, $12.95; coal range, $29.75; combination coal & gas range, $69.75; old stoves and heaters taken in exchange; easy terms. Louis Goldberg Furn. 915 Franklin.

RUGS—Drummers' samples, and mismatched Brussels and tapestry, all sizes, $12 up; 45-lb. cotton mattresses, special $4.75. Brasch's Storage House, 2618 Franklin.

STOVES—3000 cannon stoves purchased from Government; ridiculous low prices. Bensinger Stove Co., 1007 Market st.

USED GOODS—High-class, $20,000 stock bargains. Stoecker & Price Storage and Auction Co., 1928 Franklin av.

USED Quick Meal gas stoves; used heaters of all kinds; used rugs; all sizes; used furniture of all kinds. H. Davis Furn. Co., 1738 Olive.

WE allow you $5 for your old range; special sale on Bridge-Beach and Charter Oak ranges. Phoenix Furniture Co., 1226 Olive.

North

DAVENETTE—3-piece suite, mahogany, practically new; will sell at a bargain; other davenettes. North Grand Furn. Co., 1813 N. Grand av.

$25 FLOOR lamps now $19; gas ranges, Buck's Superior, Quick Meal, Charter Oak. Bring this ad; it is worth $2 on each purchase of $20 or over. Ludwig-Jobier House Furnishing Co., 2909-11-13 N. Newstead.

South

ANNUAL JANUARY SALE—Large cut in price of every article of our vast stock; complete outfitters. Star Furniture House, 1540 S. Broadway.

DAVENETTE SUITES—Beautiful; in all finishes; $69.75 up; victrolas and Victor records. Bly-Moss Furn. Co., 4115 Manchester av.

DAVENO SUIT—3 pieces; golden oak finish; brown imitation leather; very strongly made; $55. Roesch Housefurnishing Co., 1543 S. Broadway.

LIVING ROOM SUITES, consisting of large davenport, wing chair and arm chair, in your choice of velour or tapestry coverings at a special price of $125. Smith's Furniture Co., 2720 Cherokee.

LIVING ROOM SUITES—Brown mahogany, blue velour covering; can be made into a bed; a wonderful value, $89. Classe Furn. Co., 2727-33 S. Broadway. Both phones.

MATTRESS—Sleep in comfort on a specially built felt mattress; $18.75. Westhus Furniture Co., 2001 S. Broadway.

$13.75—MASSIVE DAY BED—$13.75. We will deliver a massive day bed for $1.50 down and 75c week. Massively constructed, wood finished, has an all steel link fabric spring and opens into full sized bed. HOME FURNITURE CO., 2722 Chippewa st.

West

FURNITURE—Slightly used furniture of all description; will sacrifice; exceptional values in new furniture; come in and let us explain our club plan. Manne Brothers Furniture Co., 5615 Delmar bl.

HEATERS—And ranges cheap; 9-piece fumed oak dining-room suite; a real bargain; see them. Eggleston Furniture Co., 4060 Easton av.

MATTRESS—Full size, $7.50 spring, $7.50; used refrigerators, gas stoves, $10 up; big bargains in rugs. Kobusch-Schlesinger Furniture Co., 6128 Bartmer av. Cabany 8019.

RUGS—Armstrong's genuine linoleum rugs, 9x12 size; burlap back; regular $19.50 value, special this week for $14.20. P. J. Farrington & Son F. Co., 4519 Easton.

ROTARY WHITE sewing machines, electric and foot power; liberal allowance for old machines. Geitz Housefurnishing Co., 4706-08 Easton av., St. Louis, Mo.

SEE our special price on new and used heating stoves; 9x12 congoleum rug, $12 this week; all sorts of good books. Smith Bros. Furniture and Moving Co., 4211W Easton.

TEXOLEUM RUGS—9x12, variety of patterns, $9.75. Dau, the House Furnisher, Inc., 5950-52 Easton av., 2649 Cherokee st., 2021-23 Cass av.

NEW OVERSTUFFED SUITE. 3 pieces, worth $200, sell for $125. FAIR AUTO EXPRESS & FURNITURE CO., 4216 Olive st. Lindell 671.

FURS

West

FUR CHOKERS—Large and small, 20 per cent discount, special sale. Have your old fur made into a new style. The Fur Shop, 4439 Easton av.

NESCO OIL HEATERS; Genuine brass oil container; $4.95; guaranteed. Dau, The Housefurnisher, Inc., 2021 Cass av., 5950 Easton av., 2649 Cherokee st.

GARAGES

HAVE your electrical equipment examined regularly by an expert; no charge for this service. J. & B. Service, Ltd., 3034 Washington av.

GAS APPLIANCES

ALL white, full enamel, with enamel lining Eclipse range, special for $100, including connections. Others at much lower prices; fully guaranteed ranges. Missouri Gas Appliance Co., 1300 Olive st.

GIFT SHOPS

FREE—Instructions given every day in SEALING WAX ART At MARY LANE SHOP. 711 Locust.

GROCERS

Central

PEP MALT EXTRACT—What's a meal without Pep; ask your grocer. Distributed by S. Doigin Co., n. e. cor. 11th and Franklin. Central 6133L.

SMOKED CALLIES, 15c lb.; bacon ends, sugar cured, 15c lb.; Campbell beans, 10c can; P. and G. soap, 5c bar. Maurer Meat & Produce Co., 1408 Market st.

TOMATO PULP—5c a can—WM. DEICHMANN, 15-17-19 and 21 South 14th st. We Deliver the Goods.

North

BREAKFAST BACON—20c lb., reg. 40c value; best lard 12½c lb., reg. 15c. Maddock & Sieker. Neighborhood delivery. Delmar 383R, Colfax 227. 5476 Gilmore.

DELMONTE Blackberries, 2½-lb. cans, 35c. Mamma's pancake flour, 12c pack. Alice baked beans, 5c can. Colfax 186, Central 4867. Chas J. Becker, 3838 Lee.

FLORISSANT and Obear, Kirk's Flake White Soap, 5c; Mayflower Syrup, maple flavor, full pint, 30c; Jello, all flavors, 10c. Delea's Grocery, Obear and Florissant.

FOR BARGAINS in groceries and vegetables, see HARRY W. RITTER, Grand and Hebert st.

JELKE "GOOD LUCK" MARGARINE. The Finest Spread for Bread Distributed by HOLSTEIN CO.

P. & G. SOAP—4 for 19c; Ivory, 3 for 19c; Bosch malt, 75c; Puritan malt, 65c; neck bones, 7½c; spareribs, 12½c. Dorn's Market, 4017 West Florissant.

MALT EXTRACT—White Banner, Columbia, Mound City; hops, 65c can; Bosch, 75c. Eggs, 35c dozen; lemon toilet soap, two bars, 15c. Jos. Hanss, 4267 N. 20th st.

NEW market now opened; best meats and vegetables; you can now supply your table completely on one errand at Wellman's, Garrison and Hebert. Cen. 5433, Tyler 1233.

South

A-G CATSUP, bot., 15c; fig bars, 15c lb.; ginger snaps, 2 lbs., 25c; Honduras head rice, 2 lbs., 25c; soft shell California walnuts, 35c lb. W. G. Diekhaut, 3458 Utah.

A. G. COFFEE, lb., 30c; Good Luck flour, 24-lb. sack, 90c; Dr. Price's baking powder, 12 oz. can, 20c; Royal Seal Oats 3 packages for 25c; Mamma's Pancake Flour, 2 packages for 25c. Lukenbill & Glutz, 39th st. at Folsom av.

CHOCOLATE cream candy, assorted, pound, 15c; coffee, Java blend, pound, 40c; malt syrup, bulk, quart, 35c; crowns, 2 gross, 45c; soap, white laundry, 25 bars, $1. Padberg Market Co., 3901-7 S. Broadway.

COFFEE—Regular 40c value 3 lbs $1. $6 Eagle stamps free. Double stamps every Monday. No restricted articles. Louis Everding, 4352 Chouteau av. Both phones.

CERESOTA flour, 24-lb. sack, $1; regular price, $1.25; 10-lb. sack, 47c; Vita Milk, tall can, 10c; union-made coffee, 35c per lb. Orders delivered. Kinloch, Victor 6791L, Riverside 1488. Fred Marty, 4501 Virginia.

CRYSTAL WHITE SOAP, 10 bars 48c. Quaker Oats, 10c; Karo syrup, 1½-lb. can, 8c. Mama's Pancake, 12c a package. Wiethop's Market, 3463 Itaska.

EXTRA SPECIAL, for one week only. Lenox Soap, 2 bars for 5c; Palm Olive, bath tablets, 6 bars 25c; Joy, white naptha soap, 6 bars 25c; castile soap, hard water, 2 bars 5c. B. F. Brinker, 4535 Tennessee av.

GRAPE JUICE—Sun Beam, 40c quart; 23c pint; 8c small. Beechnut peanut butter, large 25c, medium 23c, small 10c; Sun Beam baked beans, large can, 9c. Jas. P. Donovan, 1723 S. 39th.

JELKE "GOOD LUCK" MARGARINE. The Finest Spread for Bread Distributed by HOLSTEIN CO.

POP CORN, 5c lb.; lima beans, 10c lb.; spaghetti, macaroni or L noodles, 3 lbs. 25c; barley, 5c lb.; best eggs, 30c doz. Carondelet Creamery, 7523 S. Broadway.

SHRIMP—Extra fancy, can, 15c; comb honey, 25c; Dr. Price's baking powder, 19c; Post Toasties and corn flakes, 3 for 25c. Ralph Redmon, 1200 Tower Grove.

SOUPS—Campbell's, 10c each; all brands of milk 10c each. When shopping for good things to eat visit us. We deliver. Lindell 4472. Forestel Bros. Market, 4330 Clayton.

WHY pay more when we still have the best coffee on S. Broadway at the same old price, 25c, 30c, 35c and 40c per lb. Square Deal Groc. Co., 1703 S. Broadway.

WALTKE Busy Bee soap, 3 for 10c; Bob White soap, 3 for 10c; Olive Palm soap, 3 for 10c; Sky brand milk, 3 cans, 25c; Cal. Muscat grapes, large can, 25c; Royal Ann cherries, 25c. L. A. Bernhard, 2600 Virginia av.

West

BEECH NUT Spaghetti, 2 cans for 35c; 1 can free. J. Meyer Quality Market, 4453 Olive. Forest 2377. We deliver.

BEST coffee, 40c pound; extra fancy grape jam, pound jar, 18c; apple sauce, No. 1 can, 6c; Sizz, 2 for 5c. Serbian Bros., 3700 Chouteau av.

CAMPBELL soups, assorted, 10c per can; Oxydol, 2 pkgs., 15c; Meletio dill pickles, quart jar, 29c. J. D. Smith & Son, 619 N. Vandeventer. Delivery service. Lindell 839.

EXTRA fancy White Peach, No. 2 can, 3 for 25c; Hebe Milk, tall can, 3 for 25c; 10 bars Climax Soap, 25c; fancy Rice, 3 lbs. for 25c. F. C. Lerche, 6503 Manchester av.

HOMINY—No. 3 can, 10c; mixed tea, fancy, 60c; No. 3 grated pineapple, 25c qt. jar; apple butter, 25c. West Side Market, 725 Academy.

JELKE "GOOD LUCK" MARGARINE. The Finest Spread for Bread. Distributed by HOLSTEIN CO.

MILCOA No. 2 Butterine, lb., 19c; Puritan malt, 65c; boiled hams, lb., 38c; mackerel, 10c; bacon, 20c; Kellogg's bran, 14c. Dorn's Market, Vandeventer and Delmar.

OLIVE OIL, Bertolli brand, 95c quart. Lunch cheese, 3 for 25c; usual price 10c. Telephone J. Devoti, 3830 Olive st., Central 532 or Lindell 5525.

RIPE OLIVES—Qt., 59c; bacon, 20c; mackerels, 10c; oysters, qt., 60c; hamburger, 15c; corned beef, lb., 15c; butterine, lb., 53c; 24 lb. flour, 95c. Dorn's Market, 5912 Delmar.

SAUER KRAUT, three pounds 10c; apples, large can, 13; Magic Pan Cake Flour, 9c. Community Grocery, 2201 Forest Av. Phone Benton 708.

WE give Eagle Stamps; double stamps Wednesday; our quality, service and prices brings you back. Harmon's Sanitary Grocery, Forest 798, 1303 N. Taylor.

HAIR GOODS

Ask for the Hirschnet at any neighborhood Drug or Department Store.

HARDWARE

Central

AIR RIFLES, single shot, $1.29; ball-bearing roller skates, $1.39; oil heaters, $3.75; hand saw, $1; bicycle tires, $1.50; bicycle oil lamp, red light in rear, $1.75; a complete line of dog collars, muzzles, harness, chains and locks. Harry Stein Hdw. Co., 822 N. High st.

SHOTGUNS—12 gauge single barrel special, $8.75; Marlin rifles, 22-cal., $15.75; smokeless shells, 95c per box. F. D. Kansteiner, 1008 Market street.

North

ALUMINUM DISH PANS—79c; duster mops, 19c; good heavy brooms, 50c. Schacht Hardware Co., 4406 St. Louis av.

ELECTRIC IRON, $3.75. Radio supplies. Watch for my Mirro aluminum special. E. E. WILSON, 5000 Bessen av.

HOT POINT electric irons, $4.95. American Beauty, $5.95; Winchester hatchets, 70c. Milstone Hardware Co., 3810-12 N. Vandeventer av.

HARDWARE.

North

ICE SKATES—Johnson's racers, regular $11, special $9.75. Other makes, $1.75 to $2.25. Full line skate straps and clamps. Niehaus Hardware Co., Lee and Newstead.

OIL HEATERS—Florence and Perfection; reg., $6.75, special $5.95; ball-bearing roller skates, special $1.25. Schulte Hardware & Paint Co., 2835 N. Union bl.

RADIO—Crystal set, clear, special, $3.75; head phones, $5, $5.50, $6; M. P. M. crystals, 25c each; Wear-Ever aluminum specials. Johnson floor wax, all sizes. Hankammer Hardware, 4354 Warne av.

South

CEREAL sets on sale this week, $6.98 at Sturm's 1609 S. 9th. We deliver; across from Soulard Market; shop here and save money. A. Sturm, 1609 S. 9th.

PYREX TEAPOTS—$2.79 to $3.49; something new; glass baking dishes, pie plates, 79c; Johnson floor wax, 85c value, special, 63c. Both phones; we deliver. Urban Hardware Co., 3145 S. Grand.

STORMTIGHT—Repair your roof troubles with Stormtight; used on any roof in any weather; easily applied; sold in plastic or liquid form. Minges Bros., 4236 Manchester.

West

$8 ELECTRIC IRONS this week for $6. A few electric lamps left over with silk shades as low as $15; electric curling irons from $2 up. All kinds of paints, varnishes and brushes. Kiddy cars, $3.50 value for $2; all steel. Willard Hardware Co., 3848 Olive st.

HATS

Central

HATS FOR MEN—Special for this week, $3.50 hats for $2.85; $2 caps for $1.50. Gausman Hat Co., 826 Franklin.

REDUCED prices on our fall and winter caps, gloves, and velour hats; buy now and save money. E. F. Apel, Hatter, 1816 Franklin av.

North

JANUARY clearing sale; big reductions on all merchandise. Agency for W. L. Douglas Shoe. Lincoln Toggery, Florissant at Alice av.

HEATING AND VENTILATING

JANITORS' SUPPLIES

RADIO POLISH OIL for furniture, pianos, floors and daily dusting, quart bottle, regular price $1.25; this week 79c; guaranteed Radio Roach Powder, $1 size, special 79c. Gray's Products Co., 1227 Olive.

JEWELRY

Central

WATCHES—Diamonds and fine jewelry, in designs to please your fancy and purse; your credit is good at M. B. Pattis, Inc., 203 N. 9th st. Buy now, pay later.

WRIST WATCH—14-k.; white gold; 15-jewel, guaranteed movement; $25 value for $18.50. Edw. J. Gallant & Co., Inc., successors to S. Pian Jewelry Co., 925 Franklin av.

North

CALL DELMAR 874 if your clock is sick. Bien's Clock Hospital, Union and Florissant.

HELP your church; donations given to churches upon request at time of purchase. John S. Bunting, the jeweler, 2910 N. Vandeventer av.

PEARLS—24-inch La Tausca, 14 k. white gold diamond clasp; indestructible; regular $25 values, special for $12.50. Zeitler Jewelry Co., 2013 Salisbury.

WRIST WATCH—14k white gold, 15-jewel; special $20. J. POLLOCK, 4136 N. Newstead. Kinloch Telephone Delmar 3023L.

South

OUR expert Swiss Watchmaker can repair your watch which isn't keeping correct time. Bring it in today. Charges reasonable. Binst's, 2742 Cherokee st.

SPECIAL genuine Wm. Rogers' silver set, 26 pieces, $6; guarantee with each set. E. F. CROSS, 2322 S. Grand.

GIFTS THAT LAST. E. Nickl & Sons, 3219 Meramec st. Victor 1022R. Riverside 1905.

West

CLOCK CLEANING SPECIAL—We will call for, clean and deliver your clock for $2.50. Fritsch Jewelry & Optical Store, 1064 Hodiamont. Cabany 4334W.

MEATS

SPECIAL on strictly fresh country eggs, 45c per doz.; fresh fruits and vegetables; meats of quality; salt mackerel and cod fish. Eichinger's Market, 3608 Finney.

MEN'S WEAR

Central

BISHOP'S, 820 Franklin—All wool overcoats, worth $15, for $9.90; young men's $20 overcoats, $12.90. All wool gabardine topcoats, $19.90. Mail orders filled.

COLLARS—15c; fast color corded madras shirts, $1.15; ribbed union suits, worth $1.50, for 95c; heavy coat sweaters, $1.00; flannel shirts, 95c. BISHOP'S, 820 Franklin.

MEN'S WEAR—Suits and overcoats made to measure, union label; perfect fitting; satisfaction guaranteed. Schneider & Schneider, 907 Pine st.

MEN'S SUITS—20 slightly used uncalled for, at $9.50; 1 man's wardrobe trunk cheap; good as new. 4 sample trunks at $4.95; sample suitcases at 95c, while they last. Boxer's Merc Co., 1321 Market st.

NEW and unredeemed suits, overcoats, pants and watches of all makes, at lowest prices. Money to loan. Franklin Loan Co., 2612 Franklin.

PANTS—Ready-made and made-to-order; we match your suit. Why buy a new suit? You know the place. Unique Trouser Shop, 903 Pine st.

SCARFS—More-Wear scarfs, guaranteed not to pull out of shape, nonwrinkable, $1.50. Martin-Martin, 1720 Market st.

SPECIAL sale of men's suits, good selection of patterns, regular $17.50 and $20 values, for this week only, $12.90. Max Benesch, 1000 Franklin.

SHIRTS—Blue chambray, 85c values 59c; Headlight overalls, $1.90. Chas. Mueller Clothing Co., 3800 S. Broadway.

SHIRTS—Arrow full-cut, colors fast, $3, $3.50 values, $2.50; also many other patterns at reasonable prices; also complete line of fall furnishings. H. Berman, 1321 N. Grand.

THE UNION, 1729 Franklin. We carry a complete stock of union-made trousers; also all-wool jeans and corduroys; we give Eagle stamps. S. Rothman, 1729 Franklin.

North

HATS AND CAPS—Greatest selection ever seen in North St. Louis; genuine velours, $4 to $5; see our furnishings first. Fischer's Men's Store, 4133 N. Newstead av.

TOM WYE Knit jackets this week, $6.95; all wool; just the thing for this weather. E. C. STIFEL, 2000 Salisbury st.

South

MEN'S $1.50 UNION SUITS — SPECIAL, 95c. WEINER'S GENTS' FURNISHING, GRAND AVENUE AND GRAVOIS AVENUE.

West

YOUR choice of any hat, $3. Why pay $5 for no better? We specialize. Glidden's Toggery, 1070 Hodiamont av.

MILLINERY

Central

BEAUTIFUL HATS—Black, sand and red, $2.95; sport hats, $1.95; just received a complete line of colored hats. 1717 Franklin av.

MILLINERY.

South

BRIGHT colors in fruit and flower trimmed hats for mid-winter, priced at $10. JEAN PECK, 3521 S. Grand.

DOLLYE HAT SHOP—Where style and quality prevail. We are showing exclusive styles at popular prices; also a special $6 line. 3024 S. Grand.

SHENANDOAH MILLINERY SHOP, 2217 South Broadway. Sidney 4505.

WE will offer exquisite quality of Lyons velvet duvetyn hat, made to order or out of stock, exclusive designs, $10. Grand 6090. Shaw Shop, 39th and Shaw.

$5—WONDERFUL values in satin, silk and hair-cloth hats; also an assortment of corsage bouquets and novelties; reasonable. Scholle's, 3162 S. Grand bl.

West

WE WILL DISPLAY EARLIEST EXCLUSIVE PATTERNS SATURDAY, FEBRUARY 10. THE HELEN-MAE SHOP, 4058 OLIVE.

MIRRORS & PICTURE FRAMES

MIRRORS—10 to 25 per cent discount on mirrors; old mirrors modernized; mirrors made to order; refinishing and repairing of frames. Pennecamp's Subway Gift Shop, 520 Locust.

MISCELLANEOUS

Central

POKER CHIPS—Rubber; will not break, crack or warp; regular price, $2 per 100; this week, $1.50. A. E. Schmidt Co., 1113 Pine st.

MUSICAL

Central

MUSIC ROLL CABINET—New; holds 210 rolls; $39; usual price $65. Franklin Music Co., Olive 809. 1719 Franklin.

NEW fox trot hit on Victor records "Dumbell" and "Baby Blue Eyes," No. 19009, price 75c; special phonograph steel needles, 5c per 100; get it at Glaser's Music Shop, 815 N. Sixth.

PHONOGRAPHS — Clearance sale of all phonographs used for demonstrating Console table and cabinet models Brunswick, Artophone, Victrolas as low as $25. Easy terms. Shattinger Music Co., 1103 Olive st.

SAXOPHONE—Special; 2 Ludwig special, Martin make saxophones, silver-plated, with gold bell, including case, being sold for $90 each cash; regular price $132.25; just these 2 left. Ludwig's Music House, 716 Pine st.

SCHUBERT & SON, 2607 Franklin; pianos, players, phonographs; liberal allowance for your silent piano on a player or phonograph. See our large assortment.

VICTROLA XVI—Used a very short time; original price $275; at a great reduction; easy terms if desired. The Aeolian Co., 1004 Olive st.

CONROYS CONROYS The largest piano store in the world. Olive at Eleventh st.

North

FREE—Song whistle, with $1.50 purchase. H. A. Hines Music Store, 5422 Lillian avenue.

DRUMS—Professional, for Boy Scouts, 2 genuine calfskin heads, sling and sticks included; regular $6.75, special $5 while they last. Ferguson Music Co., 3519 N. Grand av.

RECORD REPEATERS—Regular $1 value, special at 75c. DEEKEN MUSIC CO., 2017 East Grand and 2607 N. 14th st.

South

PHONOGRAPHS — $150 phonographs at $100; strictly guaranteed; latest records. Bauer's Music House, 2619 Gravois av. Sidney 614.

PLAYER-PIANO—Best buy in the city; slightly used, but like new, $400; terms if necessary; all models, Victors and Brunswicks. E. E. Baker Music House, 3121 S. Grand bl.

USED UPRIGHT PIANOS—Several, good; excellent condition, $50 to $100, including stool and delivery; also slightly used Brunswick phonographs and Victrolas at interesting prices, including 12 selections of music with each machine. De Merville Piano and Music Co., 7127 S. Broadway.

OPTICAL

SPECIAL optical sale; eyes tested free by our expert, a graduate who knows how to fit glasses; bifocals, 2 pair of glasses in one, for $4. Keiffer's, Broadway and Franklin.

POULTRY

West

EGGS—Fresh, are the best food for babies; stale eggs will upset their stomachs and they will be sickly; buy fresh eggs at Gus Schlarmann's, 3601 Page.

POULTRY SUPPLIES

SPECIAL hen feed......$2.00 per 100 lbs. Egg laying mash......$3.00 per 100 lbs. Clarendon Feed Co. ......3719 Cass av. Lindell 5283 ....Delmar 1526R.

PRINTING

Central

COMBINATION order, 100 cards, 100 letterheads, 100 envelopes, $1.50. Modern Printing Co., 2604 Olive st. Mail orders promptly attended to. Bomont 1903.

DANCE announcements and tickets of the better class; new style, at sensible prices. McGill & Co., Printers, 121-123 N. 11th st.; Olive 71.

West

BUSINESS CARDS—Specials, 300, $1; 200 letterheads, $1.50; 200 billheads, $1.50; 200 envelopes, $1.50. Whipple Printery, 3750 Easton av.

1000 BUSINESS CARDS, kid or linen finish, $3.75. Dance and party announcements a specialty, at reasonable prices. Meyer Printing Co., 3802 Olive st. Lin. 866.

THE MODERN PRESS, 4958 Delmar bl. Distinctive printers. Stationery and office necessities. 25c per cent discount on all papeteries. Forest 4894.

YOU TOO WILL SAY, "Done 'BROWN' Is Well Done." 1000 good white envelopes printed, $2.50. Pt. Carte's Ink Patent Spout, 60c. 4637 Delmar bl.

RADIO

North

SPIDER WEB tube detector radio receiving sets, $20; crystal receiving sets, $2.25. Edw. Cooke Electric Co., Florissant and Gano avs.

3000 OHM phones extra loud, special $5, regular price $8; Atwater Kent set with one step amplifier, $27. Electric Sales Co., 1025 N. Grand.

South

SPIRAL radio, Gem crystal set unassembled, 75c; single phones, $2.50; double phones, $3.50; sw. points, 1c; sw. levers, 25c. Radio Service & Equipment Co., 3234 S. Grand.

West

THREE vacuum tube sets for $19.50; tube free this week only; also 3000-ohm supersensitive head phones for $3.38. Ernest Electric Co., 4847 Easton av.

TUBE SETS—Guaranteed to cover entire country; crystal set with phone, $5; full line parts, loud speakers, batteries; dealers wanted. D. O. Royster, factory representative, Ferguson, Mo. Bell phone 67.

RANGES

Central

COMBINATION ranges; This week, Quick Meal, Bridge-Beach, Charter Oak; we will allow $10 for your old range or stove, regardless of condition. A. H. Gruendler Hdw. Co., 1018-20 Cass av. Tyler 1444, Central 3876L.

RANGES

Central

RANGE—New 6-hole Willard steel range with warming closet, Japan [illegible] fine cooker and baker, special [illegible] G. Willard, 612 Franklin av.

ROOFING

REPAIRING—We specialize in [illegible] roofs; slate and shingle roofs [illegible] slate coat; 25 years in business [illegible] Roofing Co., 4640 Easton av.; Forest [illegible]

SEWING MACHINES

Central

HEMSTITCHING MACHINE—One [illegible] motors from 1-6 to 4 h.-p.; 1 [illegible] cloth cutter. P. Myerson, [illegible]

SEWING MACHINES—One dark oak [illegible] head $10, one for $12.50; others $15 and up; new Singers sold on [illegible] payments. Renting and repairing [illegible] derson, 1716 Franklin. Phone Olive [illegible]

South

VISIT our new sewing machine shop [illegible] 3194 South Grand boulevard and see latest electrical machines. Singer Sewing Machine Co. Sidney 1308.

West

AUTOMATIC SEWING MACHINES—[illegible] for cash; 5 Singers, 3 Eldridge, [illegible] Gibbs; all guaranteed; priced $[illegible] several are demonstrators. [illegible] 5861 Delmar.

SHOES

Central

BIGGEST clearing sale! All shoes below factory cost; sale now going on. [illegible] 1309 [illegible]

FREE—$2 in Eagle stamps [illegible] regular stamps with each [illegible] present this advertisement [illegible] latest styles, $5 value, $[illegible] able Shoe Store, 1510 Franklin [illegible] 6792.

NEW shipment of high-grade [illegible] pumps; it's the latest style [illegible] value; special this week, $[illegible] Shoe Store, 1334 Biddle.

SHOES—Custom made to your [illegible] careful attention given to tender [illegible] pled feet; we guarantee a perfect fit. Boulter, 1718 Franklin av.

SPECIAL SALE—Women's black [illegible] fords, with built-in arch support, [illegible] soles, Goodyear welt, military [illegible] regular $8 value, for $4.45. [illegible] 2339 Olive. 2332 Market.

WOMEN'S fine oxfords and [illegible] son's styles, all leathers, [illegible] new satins, your choice for [illegible] 7. Franklin Boot Shop, 1726 Franklin.

FREE!!! A pair of silk hose free with every pair of men's or ladies' shoes for $4 or [illegible] PHILIP SHER, 1712 Franklin av.

North

SHOES—Children's school, special [illegible] $2.85; guaranteed all leather. [illegible] Quick sales, small profits. A. [illegible] mann, 2823 N. Vandeventer av.

SHOES—Boys' brown calf bal, [illegible] sizes from 1 to 5½; $2.50; [illegible] $3. Give us a trial. Bauer Shoe Co., 4138 N. Newstead av.

SPECIAL ARMY SHOES—$3.75 values, at $2.75. The David Shoe Store, 3726 W. Florissant av.

SPECIAL—Complete line of men's [illegible] black and brown calf and kid [illegible] $5. Gerland's Boot Shop, 4414 [illegible] Bridge av. Colfax 252.

STYLES—The most recent creations in exclusive ladies' footwear are awaiting your inspection; moderate prices [illegible] models. Novelty Shoe Store, 3507 N. [illegible]

South

HERE is a real bargain. Fan [illegible] buckle, satin or patent leather [illegible] pair, formerly $5 and $6. J. [illegible] 1932 S. Broadway.

LOOK—Kewpie-Twins, $3.50 value, [illegible] satin straps, $5 value, $3.85; men's [illegible] shoes, $7 value, $4.85. Schenck[illegible] neker, 1720 S. 39th.

West

HAAS SHOE CO., specialists in [illegible] footwear and foot appliances; [illegible] prices this week on all fall [illegible] hosiery. Taylor and Delmar.

SHOES—Men's tan brogue high shoes [illegible] year welts; rubber heels; our [illegible] seller; special, $3.95. Newman [illegible] 4055 Olive and 2362 North Market [illegible] "Better Shoes for Less Money."

SPECIAL shoes made to order [illegible] in arch and ankle supports [illegible] of foot trouble; expert repairing [illegible] ders promptly attended to. Wm. [illegible] wig, 5648 Delmar bl.

BROWN KID OXFORDS, Ladies' $2.85. Samuel Wolff Shoe Co., 4110 Easton av.

SHOE REPAIRING

West

FOR better work and quality, come to National Shoe Hospital, Vandeventer [illegible] Delmar. We are not better than the [illegible] but better than the rest.

LADIES' heels repaired, 25c; [illegible] 40c; for first-class shoe repairing [illegible] Cabany 5938; neighborhood delivery; Domestic Shoe Shop, 5908 Delmar.

SHINOLA brush and box polish free with [illegible] $1.25 jobs; our work is the best [illegible] prove it; all work guaranteed. [illegible] Shoe Repair Shop, 1239 Hodiamont.

TAILORING

Central

COME to 1216 Franklin av. [illegible] of the latest designs, $27.50, $[illegible] including blue serges; overcoats [illegible] Don't miss this. The Grand Tailoring [illegible]

GOOD clothes made to order for [illegible] Large assortment, wonderful value [illegible] Ed V. Price & Co., Fine Custom Tailors. Local office, 2d floor, 119 N. [illegible] "Who's Your Tailor?"

KLEIN BROS., Tailors; better clothes for less money; all-wool suit to measure [illegible] trousers, $7.50, at 1627 Market [illegible] Franklin av.

MEN—Special suit and extra trousers at the price of suit alone; $45 and [illegible] NICOLL, THE TAILOR, 717 Olive [illegible]

TAILORED 15-ounce all-wool blue serge suit, 3-piece special for $[illegible] $45 value; save $12.50 by coming to [illegible] Yawitz, 1809 Franklin.

TAILORED suit, your choice of several [illegible] cy worsted patterns, all wool and [illegible] tailored, for $35, regular $45 value. [illegible] Katz, Tailor, 1708 Franklin.

South

LADIES' SUITS and coats made to [illegible] styles, "special" reduced prices; [illegible] tion guaranteed. M. Davis, [illegible] French styles. Phone Grand [illegible] Shenandoah.

UMBRELLAS

Central

$5 LADIES' Rain-Shine umbrellas, [illegible] dies' silk umbrellas, in blue, green [illegible] and brown; white or amber [illegible] and stubs. Namendorf's, 521 N. [illegible]

South

SPECIAL sale on canteens, ladies' hand[illegible] traveling bags, trunks and [illegible] brellas, from 85c and up. [illegible] brella Mfg. Co., Inc., 1546 S. [illegible] Branch stores, 1705 S. Broadway and [illegible] S. Grand.

UPHOLSTERING

South

20 PER CENT discount on [illegible] during January, February [illegible] Kuhs Upholstering Co., [illegible] st.

West

UPHOLSTERING—Take advantage [illegible] special dull-season prices; repairing [illegible] netmaking and mattress work [illegible] suites made to order; save [illegible] parlor suits; truck will call [illegible] Co., 4244 Olive st. Bell Lindell [illegible]

SPECIAL BARGAINS FOR THIS WEEK AT THE NEIGHBORHOOD STORES

VARIETY STORE

North

STEEL tester-go-round, $4.50; large clothes baskets, 75c. Lee Av. Hardware & Variety Store, 3017 Lee

ORANGE sale now going on; don't miss this week's special bargains 1901 N. Grand av.

WALL PAPER

WALL PAPER—Have large stock; bright, new patterns; will put on wall cheap. Work done now, in off-season. Musmanno, 2807A Sidney; Sidney 1424R.

WASHING MACHINES

Central

WASHERS—Six different "Thor" to choose from; a model for every home and every purse; $10 puts one in your home. Phone Olive 6890.

VACUUM CLEANERS and washing machines, all makes; floor samples; big reductions this week; each machine fully guaranteed. Missouri Vacuette Co., 918-920 Olive st.

WASHING MACHINES—Electric; real bargains in floor samples and used washers; A. B. G. Eden, Thor, Alimetal, etc.; cash or easy money. Morton Electric Co., 1911 Locust st.

WATER HEATERS

WATER HEATERS—Hoffman, automatic, size No. 25; special this week, $110. Phone Hoffman Heater Co., Forest 777.

WOMEN'S WEAR

Central

ALL-WOOL Poiret twill and serge dresses, beautiful styles; values up to $19.75, for $9.95. The Fair, 1723 Franklin av.

BUY direct from maker; our new store will open Oct. 1; at our opening will give an extra skirt with each suit purchased. Missouri Cloak Co., 1726 Franklin.

DRESSES—A mighty sale of 200 sample dresses, Canton crepe, velvets and tricotines; values to $39.75, while they last, for $14.95. Style C. & S. Co., 1721 Franklin.

GREATEST values in children's coats, from 1 to 6 yrs. Ladies' all-wool velour coats, $15.95; ladies' all-wool tricotine and Poiret dresses, $9.95 up. Kurtz, 2306 Franklin av.

North

SPECIAL this week: Black canton crepe dresses; worth from $16.95 to $40.50, for $10.95 to $35; coats, plushbee, Bollvias, velours, $10 and up. Max Tzinberg, 2013 East Grand av.

South

ALL-WOOL velour and silk plush coats, with or without fur trimmings, $25 value, $15; other coats reduced accordingly. American Fashion Shop, 1248 S. Broadway.

WE are showing complete line of Phoenix hose, fancy silk and silk and wool; we also have agency P. N. front-lace corsets. N. Pezimutter & Co., 4268 Manchester av.

West

SHOES—Ladies' patent leather and satin novelty $4.85, regular $6 values. Exceptional values in Red Cross and Buster Brown school shoes. Haas Shoe Co., Delmar and Taylor av.

OVERLAND

SPECIAL—Percales, 19c yd.; ginghams, 15c; bloomers, $1.25 values 85c; big reduction on women's wool dresses and children's coats; Redfern and Warner's corsets. Pearce Dry Goods Store, Overland, Mo.

WALTON'S homemade bread, 8 1-3c per loaf, delivered to your door within four hours after leaving oven. Phone Clayton 176R. Walton's Bakery, Overland, Mo.

10c ALLOWED on purchase price of any box candy, 60c or over, if you bring this adv. Chocolate cherries, lb., 59c; chocolate creams, lb., 39c. Krummenacher's, Overland, Mo.

WELLSTON

ALL high priced velvet hats at $1.98 and $2.98 for this week; latest style in satins and silks at very low prices. Wellston Millinery, 5939 Easton.

ARONBERG'S—Wellston's baby and union store; brushed wool throws extra special, $1.19; Coverall fast color, all sizes, 98c; Hiking Suits, sizes 8 to 20, extra special, $3.39; Ladies' Flannelette Petticoats, 95c. Aronberg's, 5947 Easton av. Cabany 5044J.

BETTER CLOTHES For Men and Boys. Foster-Tebbe Clothing Co., 5923-25 Easton av.

GEORGETTE silk waists, 95c each; all colors, 38 to 44 Secles Smart Shop, 6217 Easton av.

DIAMOND RINGS—½-k. diamond in an 18-k. white gold ring; an unusual value at $190; come in and see it. E. A. Horstmeyer Jeweler, 5937 Easton av.

FOR quality and style, visit the PRINCESS SHOE CO., 1508-10 Hodiamont av.

HOSIERY—Our first weekly special on Evermore hosiery, regular $1.50 value Tuesday and Wednesday, special $35c. Will Hoffman Mill, 5975 Easton av., Shop in Wellston.

MEN'S all wool sweaters, $5 value, now $3.95; ladies' new bungalow aprons, 98c; men's soft collars discontinued styles, 2 for 25c. Kamp Dry Goods Co., 5872 Easton.

PROTECT your silk lamp shade, with a glassene shade cover; special this week, to fit any shade, 73c. Rahmoeller-Flint H. P. Co., 5970-81 Easton avenue.

SHOES—Our new policy saves you money. Buy quality footwear at $4, $5 and $6. New fall footwear on display. Levy Shoe Stores, "All over town."

TEA KETTLES—Five-qt., aluminum; regular $2.25 size, $1.49; 2½-qt. aluminum double boilers, 98 cents; Congoleum rugs, 18x36 inches, 25 cents. The Racket Co., 5978 Easton av.

TIRES—Oldfield tire bargains; 30x3, $7.75; 30x3½, $8.75; 30x3½ oversize, $12.75; 32x4, $22.25. Easton Auto Tire Works, 5839 Easton av. Cabany 2082.

WEARING APPAREL FOR THE FAMILY. GLIK'S, 5923-25 Easton avenue. Charge Accounts Solicited.

WRIST WATCH — Fifteen-jewel white gold, guaranteed 25 years, $11.90, worth $18. H. Pepper, 6210 Easton avenue. Telephone 82.

DEATHS

Fresh notices first 5 lines or less, $1.25; each extra line, 25c; memorial, lectures, spiritualism, etc., 50c per line.

ANDERSON—Entered into rest on Saturday, Feb. 3, 1923, at 9:10 p. m., Nancy A. Anderson, dearly beloved wife of the late James M. Anderson, darling mother of Victoria Bowles, Roberta and Jessie Anderson, Mary E. Smith, John M. and the late Thomas Anderson and Allie Davis, and our dear grandmother, great-grandmother and mother-in-law, in her seventy-third year. Funeral Tuesday, Feb. 6, at 2 p. m., from her late residence, 3951 Lafayette avenue, on Monday, Feb. 5, at 3 p. m. Interment Tuesday, Feb. 6, at Vienna, Mo. (c1)

BAKER—On Sunday, Feb. 4, 1923, at 10:30 p. m., Thomas E. Baker, beloved son of Thomas D. and Mary M. Baker (nee Lucas), dear brother of William and Mrs. Anita Rogers, Mrs. Marie Schulte (nee Baker), Edward and Grace Baker, in his seventeenth year. Notice of funeral, from residence, 3916 Kienlen avenue, will be given. (c)

BANGERT—Entered into rest on Saturday, Feb. 3, 1923, at 10:10 p. m., Frank Bangert Jr., dear beloved son of Frank C. and Ida Bangert (nee Schwarzman), dear brother of Caroline, Albert and Fred Bangert and dear grandchild, nephew and cousin, aged 3 years. Funeral Wednesday, Feb. 7, at 9:30 a. m., from his late residence, 2844 Texas avenue, to St. Francis de Sales Church, thence to St. Peter and Paul's Cemetery. (c2)

BLAETH—Entered into rest on Thursday, Jan. 25, 1923, at Long Beach, Cal., Maria C. Bleth, sister of the late Mrs. A. F. Weed, at the age of 70 years. Funeral Wednesday, Feb. 7, at 1 p. m., from the residence of her nephew, Frank Weed, at the age of 70 years. Funeral Wednesday, Feb. 7, at 2:30 p. m., from the Kron chapel, 2707 North Grand boulevard, to Bellefontaine Cemetery. (c)

HAPPEL—Asleep in Jesus, on Sunday, Feb. 4, 1923, at 2:30 p. m., Mary Happel (nee Hahn), relict of George Happel, beloved mother of Mrs. August Diederichs, Mrs. William Richter (nee Happel), J. W. and O. H. Happel, and our dear mother-in-law, grandmother and great-grandmother, in her seventy-fourth year. Funeral on Tuesday, Feb. 6, at 1:45 p. m., from residence, 5035 Newport avenue, to Emmaus Church, Jefferson avenue and Armand street, thence to Concordia Cemetery.

HAYS—Entered into rest on Saturday, Feb. 3, 1923, at 11:50 p. m., Myrle Louise Hays, dearly beloved wife of Frederick G. Hays, beloved sister of Wm., Henry and James Phelps, and our dear sister-in-law and aunt, in her thirty-eighth year. Funeral Tuesday, Feb. 6, at 3 p. m., from the Geo. L. Fleitsch chapel, 5968 Easton avenue, to Valhalla Cemetery. Deceased was a member of Rob Morris Chapter, No. 328, O. E. S.

HENRY—Entered into rest on Sunday, Feb. 4, 1923, at 2:10 p. m., Harriet Hamilton Henry, dear father of Thomas and Eliza Henry and Mrs. Emma Henry Killoren, in his eighth year. Remains lie in state at the Wagoner chapel, 3621 Olive street, Monday, Feb. 5. Interment at Montgomery, Ill.

Deceased was a member of George Washington Lodge, No. 9, A. F. and A. M., and the Ransom Post, G. A. R.

HERZOG—Asleep in Jesus on Saturday, Feb. 3, 1923, at 10:30 a. m., Pauline Herzog (nee Pfunder), beloved wife of Jacob Herzog, dear mother of Fred H., Jacob, Pauline M., Otto J., Mrs. Freda Wilson and Mrs. Barbara Karvas, and our dear mother-in-law, grandmother, sister, sister-in-law and aunt, age 67 years. Remains will lie in state at home, 2606 St. Louis avenue up to 10 a. m. Monday, Feb. 6, thence removed to the Leidner chapel, 2223 St. Louis avenue. Funeral same day, 2:45 p. m., at the chapel; thence to Valhalla Cemetery. (c1)

HOLSTRON—Entered into rest Sunday, Feb. 4, 1923, at 12:30 a. m., Ernst W. Holstron of 2633 Pennsylvania avenue, Maplewood, dearly beloved husband of Olive Holstron, dear father of Warren E. and Erna Holstron. Funeral will take place Tuesday, Feb. 6, at 2 p. m., from Heier's funeral home, 2022 South Grand boulevard. Chicago (Ill.) papers please copy. (c)

HOFMANN—At San Jacinto, Cal., on Saturday, Feb. 3, 1923, Cecelia A. Hofmann, wife of F. W. Hofmann, long time resident of Hawthorne boulevard, St. Louis, mother of Flora L. Freudenstein and Oscar S. Hofmann.

KELLY—On Sunday, Feb. 4, 1923, at 12:30 p. m., Anna Kelly, beloved mother of Thomas F. Kelly and Mrs. William H. Reeves. Funeral from residence, 4158 Cleveland avenue, on Tuesday, Feb. 6, at 9:30 a. m., to St. Margaret's Church. Interment in Calvary Cemetery. (c)

KOPPEN—On Sunday, Feb. 4, 1923, Herman Koppen, beloved husband of the late Rose Koppen (nee Baer), dear father of Harry T. and William H. Koppen and Mrs. William J. Flynn. Funeral Wednesday, Feb. 7, at 9 a. m., from Peetz Bros.' chapel, 2739 Lafayette avenue, to St. Vincent's Church. Interment SS. Peter and Paul's Cemetery. (c2)

LANG—Entered into rest on Saturday, Feb. 3, 1923, at 5 a. m., Albert F. Lang, beloved husband of Henrietta Lang, dear father of Mrs. George Steale and Harry Lang, and dear brother-in-law and uncle. Funeral private on Tuesday, Feb. 6, at 2 p. m., from family residence, 1909 Utah street, to Old St. Marcus Cemetery. Please omit flowers. (c)

LEAHY—Entered into rest on Saturday, Feb. 3, 1923, at 5 p. m., John Leahy, dearly beloved husband of the late Della Leahy (nee Bergin), dear father of William M., Frank J. and Mamie C. Leahy, Mrs. William Buck and Mrs. Joe A. Briggs, and our dear grandfather and uncle, aged 83 years. Funeral Tuesday, at 8:30 a. m., from residence, 2818 Semple avenue, to St. Edward's Church, thence to Calvary Cemetery. Relatives and friends invited. (c)

LINDNER—Entered into rest on Saturday, Feb. 3, 1923, at 3 p. m., Anna Mary Lindner (nee Fuerst), dearly beloved wife of John Adam Lindner, dear mother of Mrs. Emilie Wolf, Richard and Michael Lindner, dear sister, sister-in-law, aunt, mother-in-law and grandmother, in her sixty-fourth year. Funeral from the residence, 2704A Hickory street, Tuesday, Feb. 6, at 8:30 a. m., to St. Henry's Church. Interment in Calvary Cemetery. Deceased was a member of the Married Ladies' Sodality of St. Henry's Church. (c)

LUCZAK—On Sunday, Feb. 4, 1923, at 3:13 p. m., Edmund Luczak, beloved husband of Frieda Luczak (nee Layser), and dear father of Frieda Luczak, dear son of Martin and the late Sarah Luczak (nee Briskey), and our dear brother, brother-in-law, son-in-law, grandson and nephew. Funeral from family residence, 3012 Vulcan street, on Wednesday, Feb. 7, at 8:30 a. m., to St. Boniface Church. Interment Mount Olive Cemetery. (c2)

FRITZ—Entered into rest, Sunday, Feb. 4, 1923, Gustave Fritz, dearly beloved husband of Katharin Fritz (nee Kaiser), dear father of Katharin, John, Leo, Marie, Clara and Al Fritz, dear father-in-law of Anna Fritz (Nee Kolthoff), our dear grandfather, aged 68 years. Funeral Wednesday, Feb. 6, at 8:30 a. m. from residence, 4538 Adelaide avenue, to Perpetual Help Church, at 10:00 a. m., thence to Calvary Cemetery. Relatives and friends invited. (c2)

GREEN—Entered into rest Sunday, Feb. 4, 1923, at 7:40 a. m., Louis P. Green, beloved husband of Sadie Green (nee Snyder), our dear son, brother, uncle and brother-in-law. Funeral Tuesday, Feb. 6, at 2 p. m., from Weisheyer funeral parlors, 4212 St. Louis avenue, thence to Friedens Cemetery. (c)

HALLSTROM—Entered into rest on Saturday, Feb. 3, 1923, at 2:30 a. m., Bengta Hallstrom, beloved daughter of the late Andreas and Anna Hallstrom (nee Feldbush), dear sister of Hilda, Theodor and Mrs. H. W. Winther, and our dear sister-in-law and aunt. Remains will lie in state at the Leidner chapel, 2223 St. Louis avenue, after 2 p. m. Sunday, Feb. 4. Funeral Tuesday, Feb. 6, at 1:30 p. m., to New Picker Cemetery. (c48)

HANSON—Entered into rest on Saturday, Feb. 4, 1923, at 2:30 p. m., Minnie Hanson (nee Hawthorn), beloved wife of Peter E. Hanson, dear mother of William J. and Lida Hanson, dear sister of Nellie and William Hawthorn and Mrs. Catherine Fruin. Funeral Wednesday, Feb. 7, at 2:30 p. m., from the Kron chapel, 2707 North Grand boulevard, to Bellefontaine Cemetery.

HAPPEL—Asleep in Jesus, on Sunday, Feb. 4, 1923, at 2:30 p. m., Mary Happel (nee Hahn), relict of George Happel, beloved mother of Mrs. August Diederichs, Mrs. William Richter (nee Happel), J. W. and O. H. Happel, and our dear mother-in-law, grandmother and great-grandmother, in her seventy-fourth year. Funeral on Tuesday, Feb. 6, at 1:45 p. m., from residence, 5035 Newport avenue, to Emmaus Church, Jefferson avenue and Armand street, thence to Concordia Cemetery.

HAYS—Entered into rest on Saturday, Feb. 3, 1923, at 11:50 p. m., Myrle Louise Hays, dearly beloved wife of Frederick G. Hays, beloved sister of Wm., Henry and James Phelps, and our dear sister-in-law and aunt, in her thirty-eighth year. Funeral Tuesday, Feb. 6, at 3 p. m., from the Geo. L. Fleitsch chapel, 5968 Easton avenue, to Valhalla Cemetery. Deceased was a member of Rob Morris Chapter, No. 328, O. E. S.

HENRY—Entered into rest on Sunday, Feb. 4, 1923, at 2:10 p. m., Harriet Hamilton Henry, dear father of Thomas and Eliza Henry and Mrs. Emma Henry Killoren, in his eighth year. Remains lie in state at the Wagoner chapel, 3621 Olive street, Monday, Feb. 5. Interment at Montgomery, Ill.

Deceased was a member of George Washington Lodge, No. 9, A. F. and A. M., and the Ransom Post, G. A. R.

HERZOG—Asleep in Jesus on Saturday, Feb. 3, 1923, at 10:30 a. m., Pauline Herzog (nee Pfunder), beloved wife of Jacob Herzog, dear mother of Fred H., Jacob, Pauline M., Otto J., Mrs. Freda Wilson and Mrs. Barbara Karvas, and our dear mother-in-law, grandmother, sister, sister-in-law and aunt, age 67 years. Remains will lie in state at home, 2606 St. Louis avenue up to 10 a. m. Monday, Feb. 6, thence removed to the Leidner chapel, 2223 St. Louis avenue. Funeral same day, 2:45 p. m., at the chapel; thence to Valhalla Cemetery.

HOLSTRON—Entered into rest Sunday, Feb. 4, 1923, at 12:30 a. m., Ernst W. Holstron of 2633 Pennsylvania avenue, Maplewood, dearly beloved husband of Olive Holstron, dear father of Warren E. and Erna Holstron. Funeral will take place Tuesday, Feb. 6, at 2 p. m., from Heier's funeral home, 2022 South Grand boulevard. Chicago (Ill.) papers please copy. (c)

HOFMANN—At San Jacinto, Cal., on Saturday, Feb. 3, 1923, Cecelia A. Hofmann, wife of F. W. Hofmann, long time resident of Hawthorne boulevard, St. Louis, mother of Flora L. Freudenstein and Oscar S. Hofmann. Funeral from the James J. Noonan parlors, 4271 Olive, on Tuesday, Feb. 6, at 8:30 a. m., to St. Margaret's Church. Interment in Calvary Cemetery. (c)

MEIER—Entered into rest on Sunday, Feb. 4, 1923, at 12:08 p. m., Robert Meier, darling son of Gottlieb W. and Laura C. Meier (nee Dyer), dear brother of Clarence Meier and Mrs. Owen C. Mullahy, our dear nephew and cousin, in his fourth year. Funeral Tuesday, Feb. 6, at 2 p. m., from the family residence, 4432A Greer avenue. Funeral private. (c)

MORRIS—Entered into rest on Sunday, Feb. 4, 1923, Louis Clinton Morriss, dear husband of Lucille Morriss, dear father of Mrs. R. J. Fritts, N. R. Morriss and Mrs. H. H. Mecker. Funeral from Albert Harral chapel, 2320 Union boulevard, on Tuesday, Feb. 6, at 1 p. m. Interment at Troy, Ill. Deceased was a member of St. Louis Camp No. 8080, M. W. A. (c)

MUELLER—At Denver, Colo., Jan. 31, entered into rest, Irvin S. Mueller, dear brother of Oscar Mueller, Sergt. E. F. Mueller, Mrs. Alma Guelbert and Stella M. Deuser. Due notice of funeral will be given.

OLDANI—Entered into rest on Saturday, Feb. 3, 1923, Louis Oldani, beloved husband of Giovannina Oldani and dear father of Louis, Mrs. Mario, Mary, August, Charles and Rose Oldani. Funeral from residence, 5111 Patterson avenue, Tuesday, Feb. 6, at 8:30 a. m. Interment in SS. Peter and Paul's Cemetery. Deceased was a member of Nord Italia Society and Improved Order of Red Men, Wapello Tribe, No. 110.

RIEMANN—Asleep in Jesus, Monday, Feb. 5, 1923, at 3 a. m., Arline Riemann, beloved daughter of Fred and Anna Riemann (nee Niebling), our dear sister, niece and grandchild, at the age of 2 years and 20 days. Funeral Wednesday, at 10 a. m., from residence, 2133 Switzer avenue, to St. Jacob's Ev. Lutheran Church, thence to St. John's Cemetery. (c2)

REINHEIMER—Entered into rest at Marthasville, Mo., on Saturday, Feb. 3, 1923, Anna Reinheimer, beloved wife and sister of Mrs. Rose Messmann, Mrs. Mary Mendlecom, Mrs. Emily Kulage, Sarah Reinheimer and Clara B. Dettmer, and Mrs. Clara B. Dettmer, our dear sister-in-law and aunt. Funeral will take place from Arthur J. Donnelly's parlors, 3848 Lindell boulevard, on Monday, Feb. 5, at 2 o'clock. Interment in Valhalla Cemetery.

ROACH—Entered into rest at Hot Springs, Ark., on Sunday, Feb. 4, 1923, at 7:30 a. m., Frank T. Roach, beloved son of James and Delia Roach (nee Clark), dear brother of John, Lawrence, Joseph, William, Thomas, Bernard, Mathew and Mary Roach, and our dear uncle and brother-in-law. Funeral from the family residence, 3958 Maffitt avenue. Due notice of time. Remains will arrive on Tuesday, Feb. 6, 9 a. m. Deceased was a member of De Andreis Council, No. 800, K. of C., and U. T. C. (c)

SCHAEFER—Entered into rest, suddenly, on Friday, Feb. 2, 1923, at 6:45 p. m., Ignatius Schaefer, beloved husband of Catherine Schaefer (nee Schwaegel), dear father of Hilda Clara, Arthur Clement and Raymond Schaefer, our dear brother and brother-in-law and uncle. Funeral from family residence, 4418 Holly avenue, Tuesday, Feb. 6, at 8:30 a. m., to Our Lady of Perpetual Help Church, thence to Calvary Cemetery. Deceased was a member of C. K. of A., No. 306; Perpetual Help Men's Sodality and Carpenters' Local Union, No. 47.

SCHARNHORST—Departed this life on Monday, Feb. 5, 1923, at 3:20 a. m., Anna Scharnhorst (nee Brinn), of 4121 Wyoming avenue, loving wife of Wm. Scharnhorst and our dear mother, grandmother, mother-in-law, sister and aunt, in her sixty-second year. Due notice of funeral from Math. Hermann & Sons' chapel, Fair and West Florissant avenues, will be given. Lakeworth (Fla.) papers please copy. (c2)

SELLE—Entered into rest on Saturday, Feb. 3, 1923, at 9 a. m., Hattie Selle (nee Berry), beloved wife of George W. Selle, mother of Roy Waldorf, and sister of Mrs. H. L. Sarull and George Berry. Funeral will take place from the family residence, 4775 St. Louis avenue, on Tuesday, Feb. 6, at 8:30 a. m., to Blessed Sacrament Church. Interment in Calvary Cemetery.

SILER—Entered into rest on Friday, Feb. 2, 1923, at 9 a. m., Winifred Siler (nee Kleity), beloved wife of Frank Siler, dear mother of Frank Siler Jr., Mrs. John Robinson and Mrs. Thomas Powers. Funeral will take place from the residence of her daughter, 2485 Fall avenue, on Tuesday morning, Feb. 6, at 8:30 o'clock, to St. Teresa's Church. Interment in Calvary Cemetery.

SIZER—Entered into rest, Feb. 5, 1923, Daniel A. Sizer, at the age of 70 years, dear father of Mrs. Clara Mabel Newling (nee Sizer), father-in-law of Clyde Newling, grandfather of Lorena and Leslie Newling and Mrs. John J. Suter Jr. Funeral services Wednesday, Feb. 7, at 3 p. m., at Weisheyer funeral parlors, 4212 St. Louis avenue. Friends invited. Interment private. Please omit flowers. Champaign (Ill.) and Afton (Ia.) papers please copy. (c2)

SMITH—Entered into rest on Saturday, Feb. 3, 1923, at 9:10 p. m., Dominick Smith Sr., beloved father of Lillian Stockenious (nee Smith), John and Dominick Jr., in his seventy-ninth year. Funeral Tuesday, Feb. 6, at 2 p. m., from Math. Hermann & Sons' chapel, Fair and West Florissant avenues, to Friedens Cemetery. Deceased was a member of Wanish Federation, Local No. 2470. (c)

STAFFORD—Entered into rest, on Sunday, Feb. 4, 1923, Catherine Stafford, dear mother of Mrs. J. J. Radcliffe and dear grandmother of Kathryn and John C. Radcliffe and Mrs. L. M. Riester. Funeral from residence, 7105 Dale avenue, Tuesday, Feb. 6, 1923, at 2 p. m. Interment in St. Matthew's Cemetery. Private.

STEINEMAN—Entered into rest on Saturday, Feb. 3, 1923, at noon, August Steineman, father of Fred Steineman and Mrs. H. R. Harris, aged 83 years. Funeral Monday, Feb. 5, at 3 p. m., from McLaughlin's new funeral parlor, Lafayette and Missouri avenues. Interment Valhalla Cemetery. (c)

THOMPSON—On Saturday, Feb. 3, 1923, at 3 p. m., James M. Thompson, former address 1452 Park Avenue. Funeral services from the Kron chapel, 2707 North Grand boulevard, on Tuesday, Feb. 6, at 2 p. m. Santiago (Cal.) and Manchester (England) papers please copy. (c)

LYONS—Entered into rest, Sunday, Feb. 4, 1923, Anna Lyons, beloved wife of Anna Lyons (nee Kemmey), grandfather of Mary Louise Hagermann and dear brother of Mrs. Mary Name. Funeral from the James J. Noonan parlors, 4271 Olive, on Tuesday, Feb. 6, at 8:30 a. m., to St. Margaret's Church. Interment in Calvary Cemetery. (c)

MEIER—Entered into rest on Sunday, Feb. 4, 1923, at 12:08 p. m., Robert Meier, darling son of Gottlieb W. and Laura C. Meier (nee Dyer), dear brother of Clarence Meier and Mrs. Owen C. Mullahy, our dear nephew and cousin, in his fourth year. Funeral Tuesday, Feb. 6, at 2 p. m., from the family residence, 4432A Greer avenue. Funeral private. (c)

MORRIS—Entered into rest on Sunday, Feb. 4, 1923, Louis Clinton Morriss, dear husband of Lucille Morriss, dear father of Mrs. R. J. Fritts, N. R. Morriss and Mrs. H. H. Mecker. Funeral from Albert Harral chapel, 2320 Union boulevard, on Tuesday, Feb. 6, at 1 p. m. Interment at Troy, Ill. Deceased was a member of St. Louis Camp No. 8080, M. W. A. (c)

MUELLER—At Denver, Colo., Jan. 31, entered into rest, Irvin S. Mueller, dear brother of Oscar Mueller, Sergt. E. F. Mueller, Mrs. Alma Guelbert and Stella M. Deuser. Due notice of funeral will be given.

OLDANI—Entered into rest on Saturday, Feb. 3, 1923, Louis Oldani, beloved husband of Giovannina Oldani and dear father of Louis, Mrs. Mario, Mary, August, Charles and Rose Oldani. Funeral from residence, 5111 Patterson avenue, Tuesday, Feb. 6, at 8:30 a. m. Interment in SS. Peter and Paul's Cemetery. Deceased was a member of Nord Italia Society and Improved Order of Red Men, Wapello Tribe, No. 110.

RIEMANN—Asleep in Jesus, Monday, Feb. 5, 1923, at 3 a. m., Arline Riemann, beloved daughter of Fred and Anna Riemann (nee Niebling), our dear sister, niece and grandchild, at the age of 2 years and 20 days. Funeral Wednesday, at 10 a. m., from residence, 2133 Switzer avenue, to St. Jacob's Ev. Lutheran Church, thence to St. John's Cemetery. (c2)

REINHEIMER—Entered into rest at Marthasville, Mo., on Saturday, Feb. 3, 1923, Anna Reinheimer, beloved wife and sister of Mrs. Rose Messmann, Mrs. Mary Mendlecom, Mrs. Emily Kulage, Sarah Reinheimer and Clara B. Dettmer, and Mrs. Clara B. Dettmer, our dear sister-in-law and aunt. Funeral will take place from Arthur J. Donnelly's parlors, 3848 Lindell boulevard, on Monday, Feb. 5, at 2 o'clock. Interment in Valhalla Cemetery.

ROACH—Entered into rest at Hot Springs, Ark., on Sunday, Feb. 4, 1923, at 7:30 a. m., Frank T. Roach, beloved son of James and Delia Roach (nee Clark), dear brother of John, Lawrence, Joseph, William, Thomas, Bernard, Mathew and Mary Roach, and our dear uncle and brother-in-law. Funeral from the family residence, 3958 Maffitt avenue. Due notice of time. Remains will arrive on Tuesday, Feb. 6, 9 a. m. Deceased was a member of De Andreis Council, No. 800, K. of C., and U. T. C. (c)

SCHAEFER—Entered into rest, suddenly, on Friday, Feb. 2, 1923, at 6:45 p. m., Ignatius Schaefer, beloved husband of Catherine Schaefer (nee Schwaegel), dear father of Hilda Clara, Arthur Clement and Raymond Schaefer, our dear brother and brother-in-law and uncle. Funeral from family residence, 4418 Holly avenue, Tuesday, Feb. 6, at 8:30 a. m., to Our Lady of Perpetual Help Church, thence to Calvary Cemetery. Deceased was a member of C. K. of A., No. 306; Perpetual Help Men's Sodality and Carpenters' Local Union, No. 47.

SCHARNHORST—Departed this life on Monday, Feb. 5, 1923, at 3:20 a. m., Anna Scharnhorst (nee Brinn), of 4121 Wyoming avenue, loving wife of Wm. Scharnhorst and our dear mother, grandmother, mother-in-law, sister and aunt, in her sixty-second year. Due notice of funeral from Math. Hermann & Sons' chapel, Fair and West Florissant avenues, will be given. Lakeworth (Fla.) papers please copy. (c2)

SELLE—Entered into rest on Saturday, Feb. 3, 1923, at 9 a. m., Hattie Selle (nee Berry), beloved wife of George W. Selle, mother of Roy Waldorf, and sister of Mrs. H. L. Sarull and George Berry. Funeral will take place from the family residence, 4775 St. Louis avenue, on Tuesday, Feb. 6, at 8:30 a. m., to Blessed Sacrament Church. Interment in Calvary Cemetery.

WOLTER—On Friday, Feb. 2, 1923, at 10:45 p. m., Louis V. Wolter, 1000 Weber road, son of the late Margaretha Wolter, dear brother of Theodore and Laura Wolter and Annie Drefbuss (nee Wolter), and our dear uncle and brother-in-law. Funeral from Southern parlors, 6827 Michigan avenue, on Tuesday, Feb. 6, at 2 p. m., to New Picker's Cemetery. (c1)

LOST and FOUND

Solid agate, 25c line; out-of-town 25c daily, 50c Sunday; minimum 3 lines. Three or more insertions to line discount.

Lost

AUTO TIRE—Lost; Saturday night, on road to Ferguson; in Studebaker cover. Ferguson 1-11. (c)

BAR PIN—Lost, platinum, set with diamond and sapphires; Shenandoah Theater or vicinity, Saturday night; reward. 4060 Cleveland. Grand 7443.

BLANKETS—Lost, 2 gray army blankets, on Gravois, between Affton and Sunset Burial Park; liberal reward. Riverside 2470. (c3)

CLASS RING—Lost; initials H. B. and W. H. S., 1921; liberal reward. Box K-272, Post-Dispatch.

BEADS—Lost; jade and coral; in Webster, Saturday afternoon; reward. Webster 238.

COLLIE DOG—Lost; male; name King; 1923 license; reward. Return 1420 North Market.

DOG—Lost; brindle bull, with white spot on breast; named Danger; reward. Cedar 78.

DOG—Lost, Airedale, male, large, shaggy; reward. 3856 West Pine; Lindell 2166M. (c2)

DORINE—Lost; silver, initials J. L.; Delmar car. Cabany 4321M. (c)

EARRING—Lost; diamond, pearl and onyx earring, Saturday evening, at Symphony concert, or on Grand av. Call Cabany 3882; reward. (c)

ENVELOPE—Lost; brown; Garrison av.; Cass car, Monday. Tyler 2167W. (c)

FUR—Lost; beaver, vicinity Broadway and Arsenal. Return 3230 S. 9th and receive reward. Sidney 0966W.

GLASSES—Lost, on westbound Hodiamont car, Saturday afternoon, shell-rim glasses. Call Cabany 692. (c)

GLASSES—Lost; gold rim, in case Saturday, on Lee av. car. Forest 8081M. Reward.

GLOVES—Lost; on Sidney between Missouri and Lemp; reward. Bell Russell.

GLOVE—Lost; Hanson driving glove. Phone Cabany 6753 or return to 40 Aberdeen; reward.

GLOSSES—Lost; Sunday night; pair of shell rim; in black case; on Grand or Belt car. Call Tyler 1237W; reward.

GRIP—Lost; by man who called Forest 3351; please call again? Reward. (c)

HANDBAG—On Hodiamont car, Saturday morning; change and Fox Liberty ticket; keepsake; reward. Forest 8161J. (c)

MESH BAG—Lost; silver; on Cherokee car, Sunday night. Phone Forest 8033W. Reward. (c3)

NEY — Lost, in bills; 9th and Sidney; reward. Sidney 3526L.

PERSONAL PAPERS—Lost; downtown; Friday afternoon; please notify. R. B. Mason, 5066 Minerva. (c)

RING—Lost; emblem C. B. C.; initials inside, M. T. to J. W. S.; reward. 1128 Chemical Bldg. (c)

SHOE BUCKLE—Lost; cut steel; Grand, Olive or Delmar car to University City; liberal reward. Miss McElroy, 821 Locust.

STAKES—Lost; 3 stakes chained together, on Chouteau av., Monday a. m.; initials C. T. Co. on same. Call Grand 3234M.

STICKPIN—Lost; on 19th or Lacleede car, Thursday evening, stickpin, with amethyst setting. Finder return to 7 S. Hoffmann; reward. 4424 Laclede.

STRING OF PEARLS — Lost; somewhere around King's highway and Delmar; reward. 4956R Delmar.

SUITCASE—Lost; black, containing folding table, on Bellefontaine car, Sunday afternoon. Reward. Call Tyler 1107 or Central 5109B.

TIRE AND RIM—Lost; 30x3½; Monday morning, on Delmar; call chauffeur, Westdown 350. Reward. (c3)

WATCH FOB—Lost; fine; initials P. J. S.; between Maplewood and Art Museum, Forest Park; reward. Benton 1427W.

WATCH FOB—Lost; Saturday morning; gold; initials A. R. S. on charm; reward. Call Olive 809.

WRIST WATCH—Lost, octagon shape, engraved; link strap; St. Louis and Cora and Queen show and 4629 St. Louis.

WRIST WATCH—Lost; Cherokee car, south end, Saturday, 7:30 p. m.; please return; large reward. Hattie Slater, 3554 Nebraska.

WRIST WATCH—Lost; on Chestnut, between 7th and 9th st., or on Bellefontaine car; reward. 822 Title Guaranty Bldg. Olive 3195 or Central 2868. (c)

Found

FOUND BY POLICE.

LANTERN—Fourt District.
BLACK HORSE—Fourth District.
AUTO TIRE—First District.
GENT'S GLOVE—Mounted District.
OVERCOAT—Tenth District.
LADIES' GLOVES—Twelfth District.
TWO HORSES—Ninth District.

PERSONAL

Personal, 25c per line daily, 50c line Sunday. Out-of-town 25c daily or Sunday. Admission and Coming Events, 25c line; out-of-town 25c daily, 50c Sunday. Minimum 3 lines. Three or more insertions to line discount.

SPECIAL NOTICES

FURNITURE FINISHERS—Are invited to attend a mass meeting at 2651 Locust on Wednesday, Feb. 7, at 8 p. m. If you are a furniture finisher you should attend this meeting in your own interest; good speakers. (c3)

ANSWERS TO QUERIES

The Post-Dispatch reserves the right to reject any query. Personal and telephone calls, or answers by mail, cannot be given attention, except letters on medical questions of undoubted sincerity, when accompanied by stamped addressed envelope

MUD.—Crude oil is used for road purposes.

C. E. D.—Items concerning Wallace Reid's career were printed recently in all newspapers.

J. H. O.—The Missouri soldiers' bonus fund is exhausted. A new bill is now pending in Legislature to pay the remaining soldiers and will doubtless provide for such emergencies as your case.

MARY O.—We do not believe it is possible to remove the marks left by the indelible pencil. It being the purpose of that ink to leave a lasting mark. Acids, such as oxalic acid will remove ordinary ink stains, might be tried on it, but would probably harm the material more than remove the marks.

MRS. D. S. B.—The Government issues booklets of instructions on farm methods that will surely be of more help to you in raising successful crops than a "calendar telling how to plant by signs of the moon." Write the Agricultural Department, Washington, D. C., or the Editor of the College of Agriculture, Columbia, Mo.

H. S.—The recipe for Ice Box cake which you call pudding is as follows: 1 cake sweet chocolate, 1 tablespoon hot water, 3 tablespoons sugar, 3 eggs, a little vanilla. Melt the chocolate, add hot water, sugar and the yolks of eggs well beaten, then add the vanilla and lastly the beaten whites of eggs. Line mold with lady fingers, turn in the mixture and chill. Serve with whipped cream.

NEWLYWED.—Pretty bed sets can be made of many materials, the beauty of these, of course, depends upon the design of the materials or the handiwork put into the material and trimmings. We would suggest that you go to the house furnishing departments of the department stores or furniture houses, for ideas. In the department stores you will find they have suites of rooms made complete showing one just how to decorate, arrange and place furniture and the best and up-to-date materials for all purposes of furnishings. Then in the art departments you will find bed sets which are beautiful and inexpensive which can be embroidered at home.

J. F. R.—Following are three formulas for staining wood ebony: 1. To 1 pint of boiling water add ¼ ounce of copperas and 1 ounce logwood chips. Apply this to the wood hot. When the surface has dried thoroughly wet it with a solution composed of 7 ounces steel fillings dissolved in ¼ pint of vinegar. 2. Give the wood several applications of a

HELP WANTED—MEN, BOYS

PLUMBERS — 30 first-class journeymen; large new construction work out of town; fare advanced; no fee; long job. Apply 711 Market st. Open evenings. (c3)

PORTER—At once, for barber shop. 5177 Easton av. (c)

PRESSFEEDER—For cylinder press; for six or eight weeks. Roodhouse Envelope Co., Roodhouse, Ill. (2)

PUTTY GLAZERS—First-class; on closed auto body. St. Louis company. Apply FISHER BODY CO., Natural Bridge and Union. See Mr. Wilson. (c3)

REPAIR MAN—Auto. 1406 N. 18th. (c)

RUBBERS — First-class, Ruff Stuff, on closed auto body work; good piece rate. Apply FISHER BODY, ST. LOUIS COMPANY, Natural Bridge and Union. See Mr. Wilson. (c3)

SEWER LABOR

BOTH SKILLED AND UNSKILLED MANHOLE BUILDERS, CONCRETE FINISHERS, FOREMEN, ROCK MEN, PIPE LAYERS AND MECHANICS; BOARD AND BUNK, $7 PER WEEK; RAILROAD FARE REFUNDED AFTER 45 DAYS' WORK; 6 MONTHS' JOB. APPLY OR WRITE AT CAPE GIRARDEAU, MO. J. J. DUNNEGAN, CONTRACTOR. (c1)

SPOTTER—On dark garments; steady work; good salary. South Side Dye Works, 3823 S. Broadway. (c1)

STOCK CLERK—To assemble and pack orders for machine shop supplies; state age and experience; also salary desired. Box E-20, Post-Dispatch. (c)

TAILOR—1027 N. 9th st.

TAILOR'S HELPER—For new and old work. Call at once. 1508 S. Grand. (c)

TIRE CHANGER—Experienced colored, at once. Universal Tire Co., 2830 Locust.

TRUCK DRIVER—For ice cream truck. Union Ice Cream Co., 1311 N. 24th. (c)

TRUCK DRIVER—Stern Fixture Co., 721 N. 7th st. (c)

UPHOLSTERERS—Experienced. Koken Co., third floor. 2528 Texas. (c3)

WAREHOUSE STOCK CLERK

Active man to do clerical work; must have had experience in furniture line. Apply superintendent's office, main floor balcony, FAMOUS-BARR CO. (2)

WATCHMAN—In garage. Apply 815 Leonard av. (c)

WOOD TURNER—Steady work. Carving and Specialty Co., 2820 N. Spring. (c2)

WOOD CHOPPER—Cordwood; practical experience. Inquire 3854 Market st. (c2)

WOODWORKING MACHINE HAND—First-class cutter. 3911 S. Broadway. (c)

YOUNG MAN—To deliver groceries. 3204 Shenandoah. (c)

YOUNG MAN—$11 per week. Hotel Beers, Grand and Olive. (c)

YOUNG MAN—Experienced, to work in burlap bag factory. Cert Bros. Bag Co., 110 Pine st. (c)

YOUNG MAN—Moving stock; steady position. Art-Aesthetic Furniture Co., 6700 Vernon pl., on Creve Coeur tracks. (c)

YOUNG MAN—To price and figure invoices; must be accurate; high school graduate preferred; $60 month to start. Box E-49, Post-Dispatch. (c)

YOUNG MAN—Bright; must be an experienced stenographer or general office assistant; excellent chance for advancement. Marquette Cloak and Suit Co., 1609 Washington. (c)

YOUNG MAN

To sell wall paper. Apply at once. PENNY & GENTLES, Broadway and Morgan. (c)

YOUNG MEN—For outside work; high school or college preferred; $90 to $100 to start. Call between 7 and 8 p. m., 114 Odeon Bldg.

YOUNG MEN—By large manufacturing company; three; for city work; this offers an excellent opportunity for advancement; pay will be according to ability; apply 3 p. m., 1101 Chemical Bldg., ask for Mr. Munro.

WANTED BY Missouri Pacific
MACHINISTS WITH ALLROUND RAILROAD EXPERIENCE
PERMANENT JOBS
FREE TRANSPORTATION
Apply ROOM 1662, RAILWAY EXCHANGE BLDG., OR 612 WALNUT. (c8)

WANTED BY M. K. & T. RY.
MACHINISTS
BOILERMAKERS
BLACKSMITHS
FREE TRANSPORTATION. Apply to Master Mechanic at Parsons, Kansas, or Denison, Texas, or to Room 1511 Railway Exchange Building, or 711 Market st., St. Louis. (c8)

FRISCO R. R.
WANTED
FIRST-CLASS MACHINISTS
Account increasing back shop forces. Apply room 1013 Frisco Building. (c8)

AGENTS WANTED—MEN

AGENTS—Old established sickness, accident, life insurance, in one policy; age 2 to 65; monthly premium. 302 Pontiac Bldg. (c8)

SALESMEN WANTED

SALESMEN—Jewelry novelty. 525 Arcade Bldg. (c2)

SALESMEN—2, electrical, neat appearing; $60 weekly; opportunity for advancement. Marks Electric Co., 3185 S. Grand. (c)

SALESMEN—To sell new line of calendars for advertising purposes. Address C. S. Hammond & Co., 30 Church st., New York. (c2)

SALESMEN—50 experienced clothing and furnishing salesmen; good references required. Apply at once. See Mr. Macey, 717 Washington. (c)

SALESMAN—Experienced, to represent Eastern manufacturer selling to wholesale hardware and automobile supply jobbers. Address Hackett Products Co., Inc., 409 Pine st., Providence, R. I. (c2)

SALESMEN—New York Times has opened an office in St. Louis and has openings for several representatives with personality and ambition to make some real money. For interview, see Mr. Jackson, 423 Benoist Bldg., 9th and Pine, 8 to 10 a. m. (c1)

SALESMEN—We can use 4 honest and ambitious men, who want to succeed; also need a stenographer, earning power unlimited. Apply 306 N. Grand, between 3 and 6 p. m. Ed A. Schmidt or Mr. W. Loeber. (c37)

SALESMEN WANTED

SALESMEN—Several; also crew manager, with auto. Vim Mfg. Co., 4622 Easton. (c2)

SALESMEN—Give me three days, 6 hours each, and I will prove to you that my proposition is worth $9 a day to you selling high-class household specialty. Call Cabany 2906R. 1119 Hamilton av. Mr. Elam. (c1)

SALESMEN—Muscle Shoals is the livest selling proposition today. We pay the biggest commissions in town to men who can handle big things in a big way. This is real estate, and we want workers. See Mr. Rae, 1301 Arcade Bldg. (3)

SALESMAN—One; house to house; food products and other household necessities; established route; exclusive territory; permanent position; liberal commissions, with $18 weekly guarantee. 809 Pontiac Bldg., today or tomorrow, between 4 and 6 p. m. (c)

SALESMEN—If you are not making enough money come in and be convinced that selling the Vacuette Non-Electric Suction Cleaner brings big immediate returns; we train you to sell this article, it means success for you, present and future. Vacuette Sales Co., 1112 Arcade Bldg. (c3)

SALESMEN—Large concern has an opening in their sales organization for two young men who wish to learn publication salesmanship satisfied with $30 a week while learning. Must be of neat appearance and able to furnish reference. Room 312, 114 N. 7th st. (c30)

SALESMEN—Several men of good appearance, pleasing personality and a desire to connect with a large electric appliance company, where good, honest effort will be rewarded with excellent remuneration and promotion. Apply 3500 N. Vandeventer, to A. G. Stanley. (c)

SALESMEN—Selling the Vacuette is a surefire money-making connection; we have territory open for live men, the commission is big, the product is excellent, with "fire" on it; come in and prove to yourself practically no competition; you can't "miss that" it is the best proposition in the field. Apply Vacuette Sales Co., 1112 Arcade Bldg. (c3)

SALESMAN.

22 to 32 years of age, neat appearance, good education, pleasing personality; position permanent, experience not absolutely necessary; $40 to $60 per week; salary or commission. Apply 617 Locust st., 9-11 a. m. See Mr. Sauer. (c3)

SALESMEN—We want 5 live wires that are willing to work absolutely under our direction on a proposition that will make you from $5000 to $8000 this coming year, with the opportunity of working into the position of prominence with this concern; we have been in business 16 years and there is a big future here for someone. Call 9 to 12 only. 1608 Boatmen's Bank Bldg., ask for Mr. Philbrook. (c2)

SALESMEN.

The largest manufacturer of shoe accessories in the world is in need of two thoroughly experienced retail shoe salesmen who are seeking an opportunity for road position. Position offers many attractions, including good salary, all expenses, with additional commission bonus; state age, experience, references and phone number. Box M-384, P.-D. (3)

SALESMEN

We have an opening in our organization for salesmen of the right type. No experience necessary. We will train you so that you will earn an attractive amount from the start, and the possibilities are great for the future. Field manager and supervisor positions for men who qualify. See Mr. Young, "1900" Department, fifth floor.

STIX, BAER & FULLER Dry Goods Co. (c2)

IF you are a live-wire, DIRECT-TO-THE-CONSUMER SALESMAN, a nationally known concern can offer you a permanent position, WITH EXCELLENT COMPENSATION, for soliciting orders for our high-grade coffee, with a premium plan of merchandise; between 35 and 50 years; a pleasing personality and neat appearance essential. Mr. Daley, room 24 Laclede Hotel, Monday and Tuesday, between 10 a. m. and 2 p. m. (c1)

MAN—To sell our drugs, used in prescribing and dispensing; to the trade in Missouri. The S. E. Massengill Co., western branch, Kansas City, Mo. (c1)

MAN—To sell our drugs, used in prescribing and dispensing; to the trade in Missouri. The S. E. Massengill Co., western branch, Kansas City, Mo. (c1)

MEN—To sell Gray, the world's economy car; full line of models at auto show. Apply Mr. Bagley, 3320 Locust. (c1)

SEE wonderful free display Muscle Shoals Realty Co., Arcade Bldg. Opportunity beckons. (3)

Permanent Position

Men of character, who are salesmen, or who want sales work, should see us at once. To the right men, who will work, the positions pay $40 per week and upwards. Positions offer unusual advantages and opportunities for men who want to get ahead, and secure "that something" in life that makes for them a positive future. References required. See at once. DOMESTIC ELECTRIC CO., 908 Pine st. (c3)

CANVASSERS AND SOLICITORS

CANVASSERS—And agents, everywhere, either sex; $2 security; money refunded; look this up; call or write; you can make a good living. 3007 Olive st.

PARTNERS WANTED

BUSINESS PARTNER Wtd.—A proposition of exceptional merit; one that will not involve over $7500. Box R-28, P.-D. (c2)

HELP WTD.—WOMEN, GIRLS

BINDERY GIRLS—Experienced. Apply 1017 Morgan st. (c)

BINDERY GIRLS—Experienced. Britt Printing and Publishing, 105 S 9th. (c)

BUTTONHOLE MAKERS — And felling hands in custom coat shop. Room 600, Benoist Bldg., 9th and Pine sts. (c1)

CHAMBERMAID—German preferred. Summit Hotel, 355 Collinsville, East St. Louis. St. Clair 496L.

CLASP SEWER—On dresses, at once; steady employment; good pay. Hirschfield Bros., 823 Washington. (c)

COOK—Experienced white girl for cooking only. Cabany 3917.

COOK—In private family. Apply 5847 West Pine. (c3)

COOK—Experienced; young woman. 5419 Maple. Forest 3356. (c3)

COOK—Experienced, for cooking and downstairs work. Cabany 6257W. (c1)

COOK—And nurse; must have reference. 98 Aberdeen pl. Cabany 826. (c)

COOK—Girl, white, cooking and housework; small family. 2240 St. Louis. Tyler 1095.

COOK—White, plain cooking and downstairs work. 5070 Westminster. Forest 3403W. (c)

COOK—And housework, in small house; family of 3; must be experienced; references; call Tuesday or Wednesday morning. Cabany 987. 109 Aberdeen pl. (c)

COUNTER GIRL—To wait on trade. Blumer's Food Store, 707 Locust. (c)

CUTTERS

EXPERIENCED on DRESSES and WAISTS. HIGHEST WAGES. STEADY WORK. EISEMAN BROS. MFG. CO., THIRD FLOOR, 1531 WASHINGTON.

DRIVER—Careful woman, to take children home from school at 12:30. 618 Union. Forest 2751J.

ELEVATOR OPERATOR—Apply 310 Granite Bldg., 4th and Market. (c)

FEEDERS—Experienced; folders and shakers, for mangle. West End Laundry Co. (c)

FEEDERS AND FOLDERS—In flat work department. Excelsior Leader Laundry, 2325 Texas. (c)

FEEDERS—And folders. Anderson's Family Laundry, 4939 McPherson, middle block, rear.

FINISHERS—On coats. 203 N. 7th, 3d floor. (c3)

FINISHER—On coats and pants; first-class only. Apply National Tailors, 517 Morgan st. (c2)

FOLDERS—Experienced. Munger's Laundry, 2310 Washington. (c)

GIRL—To work in bakery; experienced. 1510 Market. (c)

GIRL—Experienced, to fold circulars. 325 Locust, 6th floor. (c)

GIRLS—To work in factory. 1218 Chestnut. (c)

GIRL—To wrap butter. Apply 1014 S. Cardinal. (c)

GIRL—Experienced, white, cooking and housework; $50 month. Cabany 3410. (c3)

GIRLS—Light factory work; attractive hours. 112 S. Main. (c)

GIRL—German, for general housework; no washing. 4140 Flora.

HELP WTD.—WOMEN, GIRLS

GIRL—To wrap bundles; steady work. Apply St. Louis Envelope Co., 115 S. 8th. (c)

GIRL—Colored; cooking, assist with housework 12 to 7:30. 4252 McPherson.

GIRL—White, that is a good cook; go home nights. 3808 West Pine. Lindell 4213W.

GIRLS—To do hand work on men's coats; steady work. 203 N. 7th, 3d floor. (c3)

GIRL—White, plain cooking, small family; good wages. 4235 Lindell. (c)

GIRL—To make sandwiches in cafeteria. Blumer's Food Store, 707 Locust. (c)

GIRL—16-17 years old, orphan, who wants good home. 5076A Page.

GIRLS—With some experience on power machines. Superior Hat Co., 909 Lucas. (c3)

GIRLS—To do beading and embroidery on dresses. 1722 Franklin. Gelfer's Style Shop. (c)

GIRLS—For light factory work; good pay while learning. Central Cigar Box Co., 115 Olive. (c2)

GIRLS—To make wax novelties; only girls wanting steady work need apply. 3305 S. 7th st. (c)

GIRL—For general housework; white, experienced; good wages. Apt. B. 5791 Westminster. (c)

GIRL—White or colored, to assist with housework; go home nights. 4238 Westminster pl. (c)

GIRLS—Five, bright, 16 years of age, for light factory work. Elder Mfg. Co., 23d and Madison sts. (c6)

GIRLS—To work on sewing machines and table. Apply Ely-Walker Handkerchief Factory, 3515 N. Florissant. (c2)

GIRL—General housework; experienced; references required. Forest 1046. 775 Belt. (c1)

GIRLS—To clip threads, at once; steady employment; good pay. Hirschfield Bros., 823 Washington. (c)

GIRL—Experienced, to assist in kitchen; $45, room and board. Frisco Hospital, 4960 Laclede. (c)

GIRLS—16 years or over, for light factory work; no experience necessary. Bussman Mfg. Co., 3819 N. 23d st. (c)

GIRL—White, to assist with light housework and 3-year-old child; good home, $5 week. Cabany 3687W. (c)

GIRLS—For general factory work; experience not necessary; pleasant working conditions; steady work. Apply 306 N. Second, 4th floor. (c7)

GIRL—Colored, for general housework; to stay on place; good room and bath. 420 Melville, University City. Phone Cabany 5052. (c3)

GIRLS—General factory work; light, airy, pleasant surroundings; one fare from Kirkwood, Clayton and Webster; leave Kirkwood-Ferguson car at Evens-Howard station; walking distance from Maplewood. Wallace Pencil Co., Hanley and Bruno. (c2)

GIRLS

Over 17, to work in bakery departments on Saturdays. HERZ CANDY CO., 512 Locust. (c)

GIRLS WANTED

To do easy work; experience not necessary. NATIONAL EMBROIDERY CO., 704 St. Charles. (c)

GIRLS—To learn on power machines. Apply BRAUER BROS.' SHOE CO., 208 N. 14th.

GIRLS—Experienced on power sewing machines, to work on canvas and leather palm gloves; good pay while learning; only steady help need apply; take Hodiamont car to Maple av. and walk 2 blocks west to Irma av. Missouri Glove Mfg. Co., 6299 Maple. (c2)

HEMSTITCHER—At once; steady employment; good pay. Hirschfield Bros., 823 Washington. (c)

HEMSTITCHERS—And tuckers, we have an opening for several experienced hemstitchers and tuckers on light material; steady work and good pay. DELMAR MFG. CO., 1209 Washington, 7th floor. (c)

HOTEL MAIDS—Colored; experienced. See housekeeper before 5. Branscome Hotel, 5370 Pershing. (c)

HOTEL HOUSEKEEPER—No experience necessary; good salary, pleasant surroundings. Address Jos. Bergeon, 322 Andrus Bldg., Minneapolis, Minn.

HOUSEGIRL—Colored. Call at 1423 Belt.

HOUSEGIRL—For general housework. 2911 Rutger st. (2)

HOUSEGIRL—White; no washing. 4251A Cleveland. Grand 777M. (c3)

HOUSEGIRL—White, for general housework; no washing. 4346A De Tonty. (c3)

HOUSEGIRL—White; good wages. Sidney 3243J. 2135A Russell. (c)

HOUSEGIRL—White; nursing and upstairs work. Forest 4633. 5544 Clemens. (c)

HOUSEGIRL—General housework; good home; no washing. 3668A Lafayette. (c)

HOUSEGIRL—For general housework; no washing or ironing. 3953 Flora.

HOUSEGIRL—Or woman, white; housework; go home nights. Colfax 2305R. 4224 Gano. (c)

HOUSEGIRL—For general housework; references required. 5138 Waterman, 2d fl. (c2)

HOUSEGIRL—Experienced, for general housework. Cabany 1901. 7007 Maryland. (c)

HOUSEGIRL—White, experienced, for general housework in apartment; 2 in family. Phone Cabany 5218. Apply 5539 Waterman. (c1)

HOUSEGIRL — White, general housework; city references; fine room; wages $30; no children. Grand 1306M. 2355 Klemm av. (c6)

HOUSEKEEPER—To work by the day. Lindell 4387J.

HOUSEKEEPER—Middle aged, reliable woman for housework in family of four; good home for right party. Grand 3326R. 4941 Columbia av. (3)

HOUSEKEEPER—A respectable woman as working housekeeper in family of four; must be good cook; no laundry. 4632 Pershing.

HOUSEKEEPER Wtd.—An elderly or middle-aged woman, for the Old Folks' Home at Highland, Ill., about 27 inmates. Apply to Mrs. Barbara Kaeser, Highland, Ill. (1)

HOUSEWOMAN—For general housework; white or colored. 5631 Pershing, 3d floor east.

HOUSEWOMAN—For general housework; small family of 3; good home. 5114A Kensington. (c)

IRONER—Ladies' clothes; Excelsior Leader Laundry, 2325 Texas. (c2)

LADY—Experienced on lace curtains. Becht Laundry Co., 3301 Bell. (c2)

LADIES' CLOTHES IRONERS—And starchers. West End Laundry Co., 4325 Finney.

LADIES' CLOTHES IRONER—Experienced; 4 days per week. Ideal Laundry, 5900 S. Broadway. (c)

LADY—Young, 19 years of age or older, to wrap parcel post packages in wholesale house; steady employment. Apply 815 Washington av. (c2)

LAUNDRY HELP—Shirt finisher; experienced; wages $2.70 per day. Lange Laundry Co., 2004 S. Jefferson av. (c3)

LAUNDRESS—Sit.; laundry work or cleaning by day. Lindell 5371.

LAUNDRY HELP

Experienced girls for press machine, shirt machine, silk shirt ironer and shirt folder. Colonial Laundry Co., 4020 Olive. (c)

MARKERS—And assorters; experienced on rough-dry. Becht Laundry Co., 3301 Bell. (c2)

MARKER—Experienced; and other bridge shop help. American Bridge Co., 1014 S. Vandeventer.

MARKERS AND ASSORTERS —BANNER LAUNDRY CO., 100 S. Jefferson. (c3)

MILLINERY MAKERS, APPRENTICES AND MACHINE OPERATORS. Year-round position, good salary, pleasant surroundings. Rosenthal-Sloan Millinery Co., 1700 Washington av. (c2)

MODELS WANTED

Pleasing young women, size 16 and 36, to display Olian's beautiful dresses and frocks; experience not essential; beautiful show rooms. Olian's Dresses, 1105 Washington.

NIGHT MAID—Experienced; also seamstress. Apply housekeeper, Warwick Hotel, 15th and Locust sts. (c)

OFFICE GIRL—Sit.; graduate of Jones Commercial College; position in office. Granite City 44L, Bell Tri-City 333. (3)

OPERATORS—Experienced on dresses; all year round work; good pay; apply at once. Hykins-Braun Garment Co., 617 N. 8th. (c)

MACHINE OPERATOR—On Puritan machine. P. C. Murphy Trunk Co., 506 N. 3d st. (c)

MAID—Colored; general housework and cooking; references; small apartment. Mrs. E. H. Grimm, 6314 Enright. Cabany 8273W. (c)

OPERATOR—To sew cushions for furniture; good wages. 2724 N. Grand. (c)

OPERATORS—Universal press. Excelsior Leader Laundry, 2325 Texas. (c)

OPERATOR—On pants; special machine; experienced. Apply National Tailors, 517 Morgan st. (c2)

OPERATORS—Our expert instructors will teach several neat girls to become experienced operators, making infants' headwear and ladies' boudoir caps. We guarantee wages while learning and quick learners can easily earn a good salary after working 30 days. Delmar Mfg. Co., 1209 Washington av., 7th floor. (c)

HELP WTD.—WOMEN, GIRLS

OPERATORS

Power machine operators for steady work; good working conditions. VOGUE MFG. CO., 1209 Washington av. (c8)

OPERATORS ON WAISTS

Experienced on silk waists; steady position; good pay. SUPREME WAIST CO., 905 Washington. (c1)

OPERATORS

Will give year-round employment to 20 more operators who have had any experience on house dresses, aprons or waists. We have recently raised our piecework prices, which make our operators the highest paid in this industry. You will be interested in our guaranteed salary. Offer. FOREST CITY MFG. CO., 1627 Washington. (c37)

OPERATORS

Experienced, $15.00 to $18.00

Beginners, $12 to $15. Also examiners and folders. ANGELICA JACKET CO., 1421 Olive. (c2)

OPERATORS — Experienced; power machine, on automobile work. MOON MOTOR, 4400 N. Main. (c)

Operators Wanted

Experienced operators on harvest hats, binding and bands; also girls with experience on power machines; good wages. Apply SUPERIOR HAT CO., 909 Lucas av. (c2)

OPERATORS—On tents and paulins. ST. LOUIS AWNING AND TENT, 800 N 2d. (c1)

OPERATORS

Experienced operators on power machines for women's hats. ROSENTHAL-SLOAN FACTORY No. 2, 1214 Mississippi.

OPERATORS DRESSMAKERS

ON POWER MACHINES TO SEW-ON MISSES' AND GIRLS' FINE DRESSES

ALSO GIRLS TO LEARN. STEADY WORK. HIGHEST WAGES AND WEEKLY CASH BONUS.

EISEMAN BROS. MFG. CO., 3d Floor, 1531 Washington Av. (c2)

Rice-Stix Factories

SHIRTS, 2850 S. Jefferson.
SHIRTS, 4414 Page Boul.
BLOUSES, 1807 Chouteau.
OVERALLS, 417 N. 11th.
PANTS, 11th and St. Charles.
ROMPERS, 4414 Page Boul.
NIGHTWEAR, 417 N. 11th

WANT

Operators

Who want good steady work. Openings for experienced girls on all parts.

Girls to Learn

Learners are paid well while learning and are given special instruction and attention. (c37)

UNION SPECIAL OPERATORS
We have openings for
SLEEVERS
FELLERS
JOINERS
YOKERS.
RICE-STIX SHIRT FACTORIES 4414 Page. (c1)

PRESS FEEDER—Job. Call Allan-Pfeiffer Co., 17th and Morgan. (c)

PRESS FEEDER—Girl to feed job press. Harris-Polk Hat Co., 1227 Washington.

ROUGH DRY MARKER—Experienced, and girl to learn. Old St. Louis Laundry, 1630 Victor. (c2)

SCRUBWOMAN—Caesar's Cafe, 414 Pine.

NEW ERA SHIRT COMPANY

901 LUCAS AV.

Learn shirtmaking in our factories and be assured of steady work and good wages. We operate 52 weeks a year and are giving employment to hundreds of satisfied girls; experienced operators average from $16 to $28 weekly—every week in the year. The work is pleasant and easily learned. It will pay you to investigate. Ask for Miss Herzog. (c2)

SHIRTMAKERS—ON ALL PARTS; UNION SPECIAL SLEEVERS AND FELLERS; ALSO GIRLS TO LEARN; STEADY WORK AND BEST PAY. 23D AND MADISON, OR 13TH AND LUCAS AND 7600 MICHIGAN AV. ELDER MFG. COMPANY. (c2)

SHIRT MAKERS—And learners; experienced operators on power sewing machines; we are especially in need of label sewers, hemmers, sleeve and cuff makers, joiners, U. S. operators on yokes, gores and felling, and operators for putting on cuffs and bands; will take girls to learn. ELY & WALKER SHIRT FACTORIES, 8th and Hickory and 16th and Locust sts., 6th floor. (c2)

TELEPHONE OPERATOR—Experienced, for switchboard; state salary expected. Box R-176, Post-Dispatch.

Straw Sewers

Experienced straw sewers and silk hat makers; plenty of work. ROSENTHAL-SLOAN FACTORY No. 2, 1214 Mississippi.

WAITRESS—Olive 4639. 519 Morgan. (c)

WAITRESS—Experienced. 807 Market.

WAITRESS—Experienced. 710 Pine. (c)

WAITRESS—Experienced. 515 N. Sarah.

WAITRESS—Peterson Restaurant, 728 S. Vandeventer.

WAITRESS—St. Luke's Hospital, 5535 Delmar bl. (c3)

WAITRESS—De Luxe Cafe, 927 S. Vandeventer av.

WAITRESS—No Sunday work. Apply Colonial Restaurant, 219 S. Broadway.

WAITRESS — Experienced. New Grand Lunchroom, 800 N. Grand. (c)

WAITRESS—Experienced; straight watch. Melton 1722 Washington. (c)

WAITRESS—White girl, board and room. Barnes Hospital, 600 S. King's highway.

WOMAN—For assistant cook. Jewish Hospital, 5415 Delmar. (c)

WOMAN—White, to do washing, Monday or Tuesday. 3918 Greer. (c)

WOMAN—Sit.; experienced, for confinement nursing only. Cabany 5951M.

WOMAN—White, cooking and housework; small apartment; small family; go home nights; best wages. Cabany 5958. 730 Eastgate, 2d floor. (1)

WOMEN WHO CAN IRON

Learn to press new shirts in our factory. Experienced hands earn $18 to $25 weekly; steady work the year round. Apply to Mr. Wexler. NEW ERA SHIRT CO., 901 Lucas. (c8)

WOOD HEEL COVERERS—Experienced; also girls to learn. United Die Block and Wood Heel Co., 1900 Pine.

HELP WTD.—WOMEN, GIRLS

YOUNG GIRL—To wait on table and bakery; experience necessary. French Bakery, 1914 Franklin. (c)

SALESWOMEN WANTED

DEMONSTRATORS—Experienced, to travel; auto furnished; salary $25 and commission to producers. Vim Mfg. Co., 4622 Easton av. (c2)

SALESLADIES—Neat steady workers; salary $12. Wisconsin Creamery, 6th and Lucas.

SALESLADIES—10 experienced grocery salesladies; reference required. Apply at once. See Mr. Macey, 717 Washington. (c)

SALESLADIES

SCHAPER STORES, 6th and Washington. (c)

SALESLADIES

Over 18, for candy and bakery departments. HERZ CANDY CO., 512 Locust. (c)

SALESWOMAN—Traveling position open for well-educated, refined and cultured woman, between 27 and 40; opportunity to travel in the South if desired, and to earn $50 to $75 per week; drawing account and railroad fare. Write or phone Mrs. Rosalee N. Miller, Maryland Hotel. (c8)

MILLINERY SALESLADIES

If you know how to sell millinery and want a permanent position or wish to work as an "extra," apply Monday at 610 Washington. Mr. Margulius. (c2)

BUSINESS CHANCES

Solid agate, 25c line; out-of-town, 25c daily, 30c Sunday; minimum 2 lines. Three or more insertions 1c line discount.

BUSINESS CHANCES

BUSINESS CHANCE — Bakers, attention! We will sell movable ovens, guaranteed satisfactory; terms to suit; write for catalogue. Middleby-Marshall Oven Mfg. Co., 603 S. 6th st., St. Louis, Mo. (c36)

BUSINESS PROPOSITION—An established business of over 4 years, mail order and salesmen, over 7000 customer users; business just incorporated for $25,000 in Illinois; increase of $25,000 in capital stock already applied for. On money-making basis, now pays big profit. Dealing with druggists and physicians; a line of prepared pharmaceuticals; a real proposition for a man who can get right into this line. An active partner wanted; $7500 will swing the deal; all money invested to be put into business to increase sales, etc. Box R-28, Post-Dispatch. (c2)

MOTION PICTURE advertising service to 50 different lines of business is a sure-shot sales proposition with big earning possibilities; sales agencies are being established in 30 territories. This is a $10,000 opportunity for the right man; $400 cash required. Write us for details or phone for appointment. National Film Publicity Corp., 311 S. Sarah, St. Louis, Mo. Dept. Syndicate. (c2)

SEE wonderful free display Muscle Shoals Realty Co., Arcade Bldg. Opportunity beckons. (3)

MOTOR HAULING CONTRACT

To parties wishing to enter into the trucking business, wherein the work they will do is guaranteed and who have some cash to invest, we will furnish the truck fully equipped and give a work contract that will be very interesting to anyone desiring to enter the long-distance hauling with an already established and reputable firm. RED BALL TRANSIT CO., Olive 2293. 1608 Arcade Bldg. (c2)

BUSINESS WANTED

MILLINERY ESTABLISHMENT Wtd.—Up-to-date, paying retail; give details in first letter. H. Lahert, 3948 Washington. (62)

BUSINESS FOR SALE

BARBER SHOP—3 chairs; other business; sell cheap. 1015 Tower Grove. (1)

CONFECTIONERY STORE—Will sacrifice on account of sickness. 1912 Cooper.

CONFECTIONERY — Cigars, cream; near school; bargain; leaving city. 2609 Chouteau, corner Jefferson. (1)

GROCERY STORE—Reason, sickness. 4201 North Market st.

GROCERY—And meat market; can rent 4 rooms. 3101 North Market. (2)

GROCERY—And meat market; sell at real bargain if sold this week. 1100 N. 3d st., East St. Louis, Ill. (2)

PRINTING OFFICE—With complete equipment, price reasonable. M. C. Redford, Marine, Ill. (1)

RESTAURANT—Fine business; domestic difficulties necessitates quick sale. 1102 Market st. (2)

ROOMING HOUSE—3724 Olive; best location in city; must sell this week. (2)

SHOE REPAIR SHOP—Sell at once; good business; $225. 5243 Thekla.

FOR SALE—WTD

Solid agate, 25c line; out-of-town, 25c daily, 30c Sunday; minimum 2 lines. Three or more insertions 1c line discount.

MISCELLANEOUS FOR SALE

ARMY underwear, 40c; overcoats, $1.95; overalls, 39c; clothing, carloads. Advance, 816 Pine st. (c2)

COAL—In 1 and 2 ton lots, $6.75 ton. Forest 5768. (c8)

COAL—Clean lump, equal to Mt. Olive, $6.50; special furnace, $5.50, $6. Riverside 2591W. (8)

COAL—Best lump, $7; Mt. Olive, $6.50; nut, $6; standard, $6. Colfax 1223J. (c2)

COAL $5.50 TON, MOUNT OLIVE EGG. Buy it because it's cleaner and easier to handle. Universal, Lindell 5953. (5)

COAL $5.25, BEST GRADE STANDARD. $3.25 ton screenings; large lump, $5.75; Mt. Olive lump, $6.25. Universal, Lindell 5953. (5)

COAL—For better, clean coal call Shepard Forest 3615; direct from mine; prompt delivery; Standard lump, $6; Mt. Olive $6.50; E. Carterville, $7.50. (c8)

FURNACES—New and rebuilt hot-air; all makes and sizes, Front Rank, Home Comfort, American and Star, Royal, Zero King; parts for repairs. Schmidt Bros. Furnace Co., 4371 Laclede. Lindell 4726. Delmar 1590. (c2)

MISCELLANEOUS FOR SALE

TANK—One large wood; capacity approximately 5000 gallons. Call 112 S. 9th. (c1)

MISCELLANEOUS WANTS

FURNACE Wtd.—Secondhand. Lindell 4726. Delmar 1590. (c2)

WASTE PAPER Wtd.—Magazines, scrap iron and metals. Central 2146, Olive 228. (c14)

HOUSEHOLD GOODS FOR SALE

BABY BUGGY—Sanitary couch; good condition. Colfax 436J. (c)

BEDROOM SUITE—4-piece satin walnut, $38. Ideal Furniture Co., 4009 Chouteau. (c2)

BEDROOM SUITE—Six-piece mahogany; will sell cheap; brand-new. Steiner Furniture Co., 1202 S. Broadway. (c28)

COMBINATION RANGE—Blue enamel; new; $95. Ideal Furniture Co., 4009 Chouteau. (c28)

DINING-ROOM SET—Living-room chairs, rugs, tables, couch, etc. 4965 McPherson, 3d west. Forest 1919.

FURNITURE—$1 a week buys $40 worth. Ideal Furniture Co., 4009 Chouteau. (c6)

FURNITURE—High-grade bedroom, dining and living room and kitchen. 6344 Delmar bl. (c1)

FURNITURE—A chance for every young couple to have their own furniture; three rooms, furnished complete; bedroom, living room and kitchen, including rugs and floor covering; real bargain, $250; $2.50 per week. Steiner Furniture Co., 1202 S. Broadway. (c5)

FURNITURE—Five dollars goes a long way in our February mark down sale; it delivers to you a Jacobean dining room suit of nine pieces: 54-inch buffet, period design extension table, double door china closet and six genuine leather seat chairs, $115; any combination range, grey or blue enamel, including Superior, Quick Meal, Acorn, Economy, Perfect and several other makes; prices guaranteed from $75 upward; 4-piece bedroom suit, period patterns, brown mahogany, walnut, ivory and oak finishes; this gives you a dressing table, dresser, chiffonier or chifforet, and full size bed; prices range as low as $92; cane and davenette suite, tapestry covering, a regular $195 value for $137.50; overstuffed combination tapestry and velour suite, 3 pieces; loose cushions $129; decorated dolly dimple breakfast room set of 5 pieces $33; Jacobean buffet, 72 inches long, lined drawer for silverware; a beauty for $85; American walnut queen anne, 72-inch buffet $110; extra heavy brass bed, 3-inch colonial post $72. Walker's, 206, 208 N. 12th st. (c11)

HOUSEHOLD GOODS FOR SALE

FURNITURE—Special prices on all household goods on very easy terms. Pastel Furniture Co., 1201 N. Vandeventer. (c2)

HEATERS—Hot Blast and air-tight heaters; closing out, cheap. H. Davis, 1718 Olive. (c8)

HEATERS—Radiant Home, hard coal, No. 91, like new, $20; also large Detroit Jewel, $12.50. H. Davis, 1718 Olive. (c8)

HEATING STOVE—Very cheap. 5203 Theodosia. Forest 5349W. (c)

LIBRARY TABLE—Mahogany; 3 wilton velvet rugs, 9x12. 4045 Shaw. (1)

LIVING-ROOM SUITE—Handsomely upholstered davenport, bed style; real bargain. Steiner Furniture Co., 1202 S. Broadway. (c36)

RANGE—Combination; all blue enamel; brand-new; fully guaranteed; $89.50. Steiner Furniture Co., 1202 S. Broadway. (c5)

RUGS—Also furniture all kinds; cheap. H. Davis, 1718 Olive. (c3)

RUG—Green, with border and 2 rocking chairs; reasonable. 4850 Easton. (c)

SIMPLEX IRONER—Gas heated, in excellent condition; priced right and a real bargain; will demonstrate it in your home. Phone Olive 7691, or see at once. Domestic Electric Co., 908 Pine st. (c5)

WASHING MACHINE—Eden, $75; guaranteed Royal cleaner, $27.50; terms if desired; cleaners rented, $3 week. Louis Woiken, Electric, 3124 Ohio. Sidney 2012, Victor 1708R. (6)

WASHING MACHINES—Floor samples and used; A. B. C., Thor, Eden, Almetal, Blue Bird and others; cash or terms; some as low as $25. Morton Electric Co., 709 Locust st. (c14)

New and Slightly Used Furniture at Unusually Low Prices

Your old furniture exchanged for new. Beds, $7.50; dressers, $1.750; chairs, $1.50; extension tables, $15; rockers, $3.50, and many other bargains.

Three rooms furnished complete, $118.50.

In the low-rent district, opposite Public Library.

WALKER-ARMSTRONG H. F. CO., 1306 Olive st. (c14)

Our Location Is Your Salvation

Come in and see our new and up-to-date bedroom suites, which consist of 97 different patterns; also 72 up-to-date dining suites. We carry a full line of living-room suites and all other household goods, stoves, rugs, rockers, wicker goods and breakfast suites. We exchange your old furniture for new. We also make a specialty of renting folding chairs, card tables and office furniture.

EDW. A. LANGAN FURN. CO., 2004 Morgan st.

Bomont 399, Bomont 582, Central 5053. (c14)

A NICE 3-ROOM OUTFIT

Mr. Wage Earner you need a home—when you buy from us you don't need a lot of money. Your credit is good here. Come in and try us. Let us explain our new way of doing business, and you can enjoy having the goods while paying for them. For your best room one davenport makes a bed when you need it and a large seat when closed, two rockers, one table; bedroom consists of a four-piece suit including dresser, chiffonier, dressing table and bed with all iron spring and felt mattress. A nice combination breakfast room and kitchen, fitted up as follows: One four-burner gas range, one glass top kitchen cabinet, one drop leaf table (45-inch when open) and four good chairs. The outfit costs you only $226.40.

H. WALKER FURNITURE CO., 1117-1119 Locust st. (c27)

Furn. Houses and Flats For Sale

FURNITURE—Of 4 rooms and flat for rent at 1213 Bayard. (c3)

HOUSEHOLD GOODS WANTED

ANDIRONS—Furniture, carpets, contents of flats, dwellings, large and small lots; need goods badly; best cash prices. Schober, 4455 Page. Delmar 2985. Forest 3953. (8)

ANDIRONS—Carpets, furniture, complete furnishings of dwellings, or small lots; absolutely best prices paid. Dennis Bros., 1909 Euclid. Forest 5025 or Delmar 3864. (c8)

FURNITURE AND RUGS Wtd.—Best cash price paid. Riley F. Co., 1309 S. Broadway. Olive 5984. (c6)

FURNITURE Wtd.—Highest cash price paid; large or small lots. Delmar Furniture. Lindell 1734. (2)

FURNITURE Wtd.—Complete homes or any part; pay good price. Call Grand 6069. Murdock Furniture Co., 4012 Chouteau. (7)

FURNITURE Wtd.—Badly; contents of flat, dwelling; large or small lots; best prices. Orcutt Storage, Cabany 6030, Delmar 694. (8)

FURNITURE Wtd.—Highest cash price for all kinds of household goods, furniture, rugs, contents of flats, pianos, bric-a-brac, etc. Call Lindell 2160. R. U. Leonori Auction Co., 3507 Lucas av. (c14)

Furniture Wanted

Complete furnishings of dwellings or small lots; get our bid before selling. DENNIS BROS. FURNITURE CO., 1909 Euclid. Forest 5025 or Delmar 3864. (c23)

HIGHEST prices paid for contents of flats, rooming houses, fixtures. Bomont, Central 2978. (c8)

20,000 POUNDS of old feathers; pay 30c to 60c for old ones. Montana Feather Co., Delmar 865, Forest 767. 4426 Page. (8)

FRANK C. BAKER

Buys all kinds of furniture, stoves and carpets, large or small lots. 2918 Franklin av. Bomont 1544. Central 6112. (c8)

TROOP will buy your furniture and other goods; best prices. Bomont 854. (c6)

ANIMALS

FOSTER MOTHER Wtd.—For 2 young pups. Call Forest 3989J. (2)

GERMAN POLICE PUP—Male; fawn color. Box R-156, Post-Dispatch.

BUILDING MATERIALS

NEW roofing and repairing; any leak on short notice; lowest prices. Acme Roofing Co., Forest 2681, Central 3285. (8)

CLOTHING

Wanted

APPAREL Wtd.—Pay highest prices. See Nesenfeld, 1115 N. Vandeventer. Lindell 5817. (c8)

APPAREL Wtd.—20,000 suits, overcoats, pants, shoes, hats, dresses; highest prices paid; auto calls. Phone Lindell 3135, Delmar 2003. H. Appleman, 4218 Page. (c8)

20,000 OLD SUITS, overcoats, wanted for shipment to foreign countries; pay $5 to $15 per suit; auto calls 15 minutes. Delmar 865, Forest 767. Gelber, 4426 Page. (8)

GOLD AND SILVER

CASH paid for gold, silver, platinum, broken jewelry, false teeth. Miller, 1322 Olive. (c8)

CASH paid for old gold, silver, diamonds, platinum. S. Smith, 513 N. Grand, five doors north of Olive st. (c8)

HIGHEST cash prices for old gold, silver, platinum. H. Miller, 3 N. Broadway. (c8)

JEWELRY—WATCHES

DIAMONDS bought, up to $500 per carat; any size, any amount. Miller, 1322 Olive. (c8)

DIAMONDS Wtd.—We pay the highest cash price for your diamonds. S. Smith & Co., 513 N. Grand, 5 doors north of Olive. (c8)

FOR the next 30 days we will pay up to $500 per carat for your diamonds. H. Miller, 3 N. Broadway. (c8)

SAFES

SAFES—New and used; repairing done. John Bauman Safe Co., 421 N. 4th st. (c14)

SAFES—Expert repairing; telephone calls given prompt attention; overstocked; H. H. M. safes at big saving. Our new line of H. H. M. carry the "A" grade underwriters' label. Phone Main 2637; Central 1003. Howe Scale Co., 512 St. Charles st. (c8)

POULTRY AND BIRDS

INCUBATOR—One 60-egg Cyphers, 1 hard coal heater. 6434 Wells. (c)

STORE AND OFFICE FIXTURES

For Sale

COUNTER ICE BOX—Lattice work, small counter, in drug store. Jefferson and Gravois.

FIXTURES—Showcases, fountain, etc. Washington Fixture Co., 711 N. 7th. (c8)

SAFE—Size 30x25x40, $25. 4748 Gravois.

TABLE SUPPLIES

EGGS—Newly laid, in 3 dozen cartons, by parcel post, 50c per dozen delivered; return empty cartons, deduct postage from bill; prices change with market. High View Farm, Robertsville, Mo.

HORSES AND VEHICLES

For Sale

HARNESS—12 horses, mares, mules, $25 up; farm wagon; guaranteed. 1021 Morgan st.

HARNESS—Beautiful team young mares; young horse, $28. Auto Exchange, 1222 S. 7th st. (36)

HORSES—Always large assortment on hand. Lowenstein, 1321-25 N. Broadway. (c8)

MULES—A number of old mules; cheap; suitable for any light work. Hydraulic Press Brick Co., King's highway and Manchester. (c8)

TYPEWRITERS AND ADDING MACHINES

For Sale

MOST complete lines, all makes; repairs, rentals. Union Typewriter Co., 117 N. 9th. (c36)

TYPEWRITERS—Underwood factory rebuilt; Shipman-Ward's latest models, $3 down, $5 monthly; also Remington, Smith, Royal, Oliver, Noiseless Woodstock and portables, $15 to $75; rentals, 3 months, $5 upward. Rebuilt Co., 211 N. 10th st. Main 1162. (8)

TYPEWRITERS—Before you buy any typewriters, see the new model Corona. We sell rebuilt Coronas, Royals, L. C. Smiths, Olivers and Shipman-Ward Underwoods. Coronas rented. Corona Typewriter Sales Co., 207 N. 8th st. Olive 3505, Central 4377R. (c8)

MACHINERY

Wanted

ALL machinery bought and sold by us. Schoellhorn-Albrecht Machine Co., 721 N. 2d st., St. Louis, Mo. (c8)

For Sale

BOILER—150-horsepower tubular; good condition; city test 100 lbs. Scott Cleaning Co., 3829 Olive st. (c3)

Machine Shop Work

MACHINE WORK—Increased facilities permit us to offer our services to manufacturers of machinery or appliances especially where careful workmanship is appreciated or essential, on contract or cost-plus basis. We invite repair work and accept rush jobs in emergencies. Phone Tyler 90. St. Louis Automatic Machinery Co., 806 Mound st. (c1)

AUTOMOBILES

For Hire

HIRE A CAR—DRIVE IT YOURSELF. FIFTY CENTS an hour and up. Fords to Packards. Much lower daily, weekly and monthly rates. 3918 Olive st. Phone Lindell 2860. (c8)

RENT A FORD. DRIVE IT YOURSELF. KISSEL-SKILES CO., 4739-43 McPHERSON AV. Bell Forest 683. Kinloch Delmar 1277. (c8)

Wanted

ALL AUTOS Wtd.—Any condition. 3441 Juniata st. (c9)

ALL automobiles bought; any condition; mortgages bought, paid. 2340 Olive. Bomont 1832W. (8)

AUTOMOBILES Wtd.—Late models bought, cash. Lindell 4130. 4127-29 Olive. (c1)

COAL TRUCKS—We want to hire more trucks. Universal, Lindell 5953.

FORDS Wtd.—Coupe or sedans; will pay spot cash. Fred Knoll, 106 S. 12th. (c2)

FORD TRUCKS Wtd.—Any style; will pay spot cash. Fred Knoll, 106 S. 12th. (c2)

MONEY loaned on automobiles; late model cars bought, sold. Auto Auction Co., 1210 Olive st. (c8)

100 Autos Wanted

Any kind; $500 to $1300, spot cash. See us before you sell. TRIANGLE MOTOR CO., 4524 Delmar. (c8)

$75,000 for Autos

Want 75 used cars before March 1, any make; bring your car, take home the cash; largest buyers in the State; pay $25-$120 more than other dealers. YAHLEM MOTOR CO., 1035 N. Grand. (c8)

Automobiles Wanted Badly

We pay spot cash and pay more than any dealer in town. See us before you sell. OLIVE MOTOR CO., 2910 Washington bl. Bomont 1103. Open evenings and Sunday. (c2)

Repairing and Painting

LET me do your painting early and save you money; work guaranteed. Grand 4195R. (c1)

Cabriolets For Sale

Essex Cabriolet

DEMONSTRATOR

Small mileage; cannot be told from a new car; at a greatly reduced price; small cash payment; easy terms on balance. DIESING MOTOR SALES CO., Hudson and Essex Dealers, 3929-31 Laclede av. Open Evenings and Sundays.

Coupes For Sale

FORDS—Several, solid; like new; bargains; open evenings and Sundays. 4127-29 Olive. (c1)

FORD—Coupe, 1920 model; good condition; very easy terms. Bilgere Motor Co., 2820 N. Grand. (c2)

FORDS—Three coupes, 1920, 1921; motors perfect; starter extra, $225, $265, $285; terms; no interest. 1905 Locust. (c1)

Marmon 4-Passenger Closed Car

Only one in city; late model; wire wheels, cord tires; seat covers; $987. 4127-29 Olive st. (c2)

WILLYS-KNIGHT COUPE

Current model; finished like new; 5 new tires; trade, easy terms. WILLYS-OVERLAND, INC., 2300 Locust st. Bomont 78. Central 4119. Open Sunday and Evenings. (c2)

WINTON LIMOUSINE

Just the car for funeral purposes; in wonderful condition; priced right; terms. Open Evenings.

WEBER MOTOR CAR COMPANY, 18th and Locust. (c2)

Roadsters For Sale

BUICK 6—Roadster, 1922, like new, $685; 15 other bargains; open evenings and Sundays. 4127-29 Olive. (c1)

1920 DODGE Roadsters, $390

Read other dealers' ads and see if they offer an almost new roadster for the price of a Ford. You won't find a bargain like this every day, so hurry. TRIANGLE MOTOR CO., 4524 Delmar bl. Open evenings.

FORDS—8 roadsters, 1918 to 1922; starters, motors perfect; $35, $75, $125, $165; any terms, no interest. 1905 Locust. (c1)

FORD—Roadster, in good condition, with starter and demountable rims. Gustavasen's Garage, 1538 Tower Grove. (c2)

FORD—Roadsters, five, 1918-23, starters, demountables, $45-$210; 15 other makes; open evenings and Sundays. 4127-29 Olive. (c1)

GRANT, $130—$30 DOWN

This is not a miracle; it's a Yahlem everyday occurrence; dandy running roadster; first one gets it today. YAHLEM MOTOR CO., 1035 N. Grand. Open evenings.

Sedans For Sale

FORD—Sedan, late 1920; all extras, $250. 5013 Arlington. Delmar 3015L. (c2)

FORDS—Sedan and coupes; lot of extras; terms; open Sunday. Grisham-Johnston, 1163 S. King's highway. (c2)

FORD—Sedan, 1921; demountables, Hasslers, new tires, $285; any terms. 1905 Locust. (c1)

2 FORD SEDANS

Rebuilt, repainted, at a very low price. Terms. WILLYS-OVERLAND, INC., 2300 Locust st. Bomont 78. Central 4119. Open Sunday and Evenings. (c2)

FANKLIN SEDAN

Rebuilt, repainted; upholstery and tires good; $200 down, balance easy terms. WILLYS-OVERLAND, INC., 2300 Locust st. Bomont 78. Central 4119. Open Sunday and Evenings. (c2)

OVERLAND—Baby 4 sedan, 1922; original finish and tires; like new; extras; $495; 15 other bargains. 4127-29 Olive. Open evenings and Sundays. (c1)

IT'S COLD BUT RED HOT

In this 1922 Baby 4 Overland sedan, all winter; extras; like new; $495. 4127-29 Olive st.

NEW $985 SEDAN, $585 1922 BABY OVERLAND

Such a little beauty, with a dark maroon body and white wire wheels; no wonder they call Yahlem the price wrecker. Easy terms or trade. YAHLEM MOTOR CO., 1035 N. Grand. Open evenings.

Touring Cars For Sale

$1400 BUICK, $550

If you want power, speed and a car you can depend upon, buy a Buick 6 touring; almost new; $150 down. TRIANGLE MOTOR CO., 4524 Delmar. Open evenings.

AUTOMOBILES

Touring Cars For Sale

LOOK! '21 BUICK, [illegible]

How can Yahlem offer an almost new sport touring for such a ridiculous price? It's no secret. Big sales, small profits is our motto. YAHLEM MOTOR CO., 1035 N. Grand. Open evenings.

BUICK DEMONSTRATOR [illegible]

1922 model, 7-passenger touring. Your chance to get a real car at a bargain price. Ask for Mr. Woods at VESPER-BUICK AUTO CO., Grand and Lindell. Phone Lindell 6230.

CHANDLER—Sport touring; 4-pass., 1920; like new; wire wheels, cord tires; $495. 4127-29 Olive. Open evenings, Sundays.

CHEVROLET—Touring; used only short time; terms. Big Four, 2224 [illegible]

NEW CROW-ELKHART Touring [illegible]. Brand-new 6-cylinder; [illegible] roomy and powerful; extras; [illegible] nights and Sundays. UNIVERSAL, 3418 Locust.

DODGE—Touring; in first-class condition; reasonable offer refused; must sell; going away. Call any evening after 7 [illegible] 6168 Bertha av.

DODGE, $150—$50 DOWN

Don't think because the price is cheap that this touring isn't in dandy shape. It runs like a watch; we sell 'em cheap. TRIANGLE MOTOR CO., 4524 Delmar. Open evenings.

FORDS—10 tourings, 1918-22; [illegible] condition, $60-210; 15 other makes; open evenings and Sundays. 4127-29 Olive.

FORDS—35, touring, 1918 to 1922; starters, demountables, $60 up $230; trade, terms guaranteed. Andy Lehr, 3631 [illegible]

FORDS—20 tourings, 1918 to 1922; starters, demountables, $35, $75, [illegible] and $190; guaranteed; any terms, no interest. 1905 Locust.

1921 FORD TOURING, [illegible]

Regular Ford starter, demountables, [illegible] lights; only $65 down; last one left. TRIANGLE MOTOR CO., 4524 Delmar. Open evenings.

'21 GARDNER TRG., [illegible]

You can't beat the Gardner on the road; this one is like new; easily worth [illegible] $150 down. TRIANGLE MOTOR CO., 4524 Delmar. Open evenings.

LOOK! A JEWETT

We're going to offer our practically new Jewett demonstrator at a big saving off of the list price. Here's the chance to get a car the whole world is talking about; arrange easy terms or trade. YAHLEM MOTOR CO., 1035 N. Grand. Open evenings.

MARMON—1919, 4-passenger, special job; wire wheels, cord tires; only one like it in city; all extras; $975; open evenings and Sundays. 4127-29 Olive.

Nash Trg. Sedan, $475

No wonder we sold 63 cars in January. Our bargains are the talk of the town. Beautiful 5-passenger chummy with a real all-year top; easily worth $750; [illegible] never find a bargain like this. TRIANGLE MOTOR CO., 4524 Delmar. Open evenings.

LOOK! '21 OAKLAND, [illegible]

How's this for cutting prices? A [illegible] touring, painted a rich shade of [illegible] red. Oh! it's a sporty looking bus [illegible] today. You'll say we're giving it away. $150 down. TRIANGLE MOTOR CO., 4524 Delmar. Open evenings.

$1500 Stearns-Knight, [illegible]

Bargains like this made Yahlem's reputation. Think of it, Stearns Sleeve Knight sport touring, actual market value [illegible] $750. $150 down. YAHLEM MOTOR CO., 1035 N. Grand. Open evenings.

1921 Studebaker Light 6

Here's your chance to get an almost new touring, the car that the world is talking about; used very little; cost [illegible] figured, $625. Who could sell such a car at such a price but Yahlem, the price wrecker. 1035 N. Grand. Open evenings.

WILLYS-KNIGHT TOURING

7-passenger; can't bear the motor; upholstery, paint and tires like new; easy terms. WILLYS-OVERLAND, INC., 2300 Locust st. Bomont 78. Central 4119. Open Sunday and Evenings.

Trucks For Sale

FORD—Ton truck, 1920, stake body; condition; open Sunday morning. [illegible] Olive.

FORD TRUCKS—New and used with one of our handmade oak bodies or cabs. You will find here any style truck or body your business requires; monthly payments. Deeds Auto Body Co., 106 S. 12th st., opposite City Hall.

FORD—Truck; canopy-top body, overhauled and refinished; only $145; monthly payments. Deeds Auto Body Co., 106 S. 12th st., opposite city hall.

FORD TRUCK, $30 DOWN

Who wants this dandy running light delivery for $85; body alone is worth that much. TRIANGLE MOTOR CO., 4524 Delmar. Open evenings.

Automobiles For Sale Miscellaneous

FORD CARS—Sedans, $200 to [illegible]; coupes, $150 to $350; touring cars, $50 to [illegible]; roadsters, $50 up; delivery cars, [illegible]; ton trucks, $55 up. Carondelet Motor Co., 3867 S. Grand.

HUDSON—Super six; 5 good tires; [illegible] 4149 N. Grand.

Bodies For Sale

FORD—Coupe body; like new; [illegible] trade. 4243W Natural Bridge.

BODIES—Ford truck bodies; also touring and roadster bodies, new or used; real bargains; trade in old bodies; open Sunday morning. Barnett Sales Co., [illegible] Olive.

Bargains in Used Fords, Sedans, Coupes, Runabout, Touring Bodies

Taken in trade, on 4-pass. coupe de luxe bodies. 3040 Locust st. Open [illegible] Coupe de Luxe traded car dept.

FORD BODIES—Coupe, sedan, roadster, touring and delivery bodies; all bargains. Carondelet Motor Co., 3867 S. Grand.

FORD BODIES

Four-passenger coupe, touring and roadster, with winter tops; all styles of sport speedster bodies; handmade oak truck bodies and cabs for any model Ford; you will find here any style truck or body your business requires. Used Fords or bodies taken in trade; monthly payments. DEEDS AUTO BODY CO., 106 S. 12th st., opposite city hall.

Bodies Wanted

FORD BODIES Wtd.—Coupe, sedan, roadster or truck bodies, any style; we pay spot cash or trade them in on new. Deeds Auto Body Co., 106 S. 12th st., opposite city hall.

Accessories, Parts—For Sale

BOSCH MAGNETO—Du 6, first-class condition; $50. Private party. Box [illegible] 218, Post-Dispatch.

TIRES AND ACCESSORIES [illegible] As little as $1 down and $1 a week; standard makes of tires, guaranteed up to 15,000 miles; special cash prices. FUERST-WALSH MOTOR SALES, 3918 Olive, St. Louis, Mo. Lindell [illegible]

USED Ford parts, radiators, axles, wheels, or anything you want for Ford; prices. See Mr. Tober, 3867 S. Grand.

USED Ford starter-type motors complete; your old motor taken as part payment. See Mr. Tober, 3867 [illegible]

Tires For Sale

TIRES—Brand-new, all sizes; [illegible] scorched; $2 up; all cords, [illegible]

TIRES—Slightly used; best assortment in stock in city, $2 up; open evenings. [illegible] Olive st.

TIRES—Sacrifice; 30x3 and 30x3½ [illegible] all larger tires, $3.50. If one of these tires prove unsatisfactory within [illegible] return with receipt and get another [illegible] price. Ray's Tire Store, [illegible]

TIRES AND ACCESSORIES [illegible] As little as $1 down and $1 a week; standard makes of tires, guaranteed up to 15,000 miles; special cash prices. FUERST-WALSH MOTOR SALES, 3918 Olive, St. Louis, Mo. Lindell [illegible]

There is a quick way to sell your car—through Post-Dispatch Want Ads. Phone your order at home. [illegible] your nearest druggist.

MUSICAL

Solid agate, 25c line; out-of-town, 25c daily, 30c Sunday; minimum 2 lines. Three or more insertions 1c line discount.

Musical Employment

SINGER—To sing popular songs with orchestra, for Saturday night, Feb. 10. [illegible] 2810, Station 12.

Tuning and Repairing

PHONOGRAPHS of all kinds repaired. [illegible] Shop, 3424 Olive.

PIANO TUNING; repairing guaranteed. Lehman, 3701 Park. Grand 3900. [illegible]

EXPERT piano tuning and repairing guaranteed; 25 years' experience. [illegible] Russell. Sidney 1283W. Victor [illegible]

Pianos and Organs For Sale

PIANOS—7 upright; standard makes; condition; used; terms, $4 and up monthly. Aeolian Co., 1004 Olive st.

PIANOS—Of almost any make. These instruments are priced from $45 up; terms as low as $5 per month. CONROY'S, 1100 Olive. The house that guarantees all its [illegible]

PLAYER-PIANO—$285; cost $700; [illegible] 88-note; quick sale wanted. LEHMAN PIANO CO., 1101 Olive.

PLAYER-PIANO—Standard make, $[illegible] mahogany, $110; $2 per week. LEHMAN PIANO CO., 1101 Olive.

PLAYER-PIANO—Mahogany, fine tone, 72 rolls and bench included, $1.50 per week. LEHMAN PIANO CO., 1101 Olive st.

PLAYER-PIANO—$150 cash buys [illegible] player-piano, cabinet, bench and [illegible] assortment of rolls; can be seen at [illegible]; ask for Mr. Cragg.

PLAYER-PIANOS—Many high-grade [illegible] from which to make a selection. [illegible] priced from $115 up. CONROY'S, 1100 Olive. The house that guarantees all its [illegible]

PLAYER-PIANO—Let us show you our [illegible] combination at $425, including a brand-new player-piano, bench, music cabinet and selection of music rolls; only $10 [illegible] sure to see this. Aeolian Co., [illegible] Olive st.

UPRIGHT PIANOS—For rent; $1 [illegible] with privilege to buy later; rent applies. BALDWIN PIANO CO., 1111 Olive.

UPRIGHT PIANOS—For rent; $1 [illegible] with privilege to buy later; rent applies. BALDWIN PIANO CO., 1111 Olive.

UPRIGHT PIANOS—For rent; $1 [illegible] with privilege to buy later; rent applies. BALDWIN PIANO CO., 1111 Olive.

UPRIGHT PIANOS—For rent; $1 [illegible] with privilege to buy later; rent applies. BALDWIN PIANO CO., 1111 Olive.

Talking Machines For Sale

BRUNSWICK—$72.50 will buy brand-new machine, 20 record selections [illegible] LEHMAN PIANO CO., 1101 Olive.

PHONOGRAPH—Beautiful Queen Anne period, console style, mahogany, practically new; sacrifice $49; big bargain for [illegible] $760 Kennerly.

PHONOGRAPHS—Bargains in all kinds and phonographs of standard makes; all machines are guaranteed; worth [illegible] will sell for less than half; [illegible] from $15 up. [illegible] MUSIC DEPARTMENT, 12th and Olive sts.

TALKING MACHINES—And records bought and sold. S. Smith & Co., 513 N. [illegible]

VICTROLAS—And records bought; [illegible] prices paid. H. Miller, 3 N. Broadway.

Talking Machines Wanted

BOUGHT AND SOLD, Victrola and [illegible] machines; or will trade; will call. Phone Olive 1345W. Miller's [illegible]

ROOMS and BOARD

In city, solid agate, 20c per line. Rooms Wanted, Hotels, Boarding, Country and Suburban Board, per line. Out-of-town, 25c daily, Sunday. Minimum 2 lines. Three or more insertions 1c per line discount.

ROOMS WITH BOARD—[illegible]

North

[illegible] LOUIS, 4067—Nicely furnished; residential board; men or couple employed.

South

[illegible]PTON, 1931 S.—Ideal room for [illegible] personal home; excellent meals; $6.

LAFAYETTE, 2156—Room and board; gentlemen. Sidney 4634.

[illegible]ARK, 3130—Room and board; [illegible] week.

West

[illegible]ANNE, 5029—Board, for lady employed; Hodiamont car.

[illegible]RIGHT, 4225—Desirable furnished home, modern home; exceptional for business men or ladies employed; garage if desired; kindly investigate.

McPHERSON, 4476—Nice, large room, fine table board, for 2 young men. [illegible] 1774J.

ROOM AND BOARD—Private family; girls or couple employed. Forest [illegible]

[illegible]ERNON, 5742—Front room, with [illegible] couple employed; congenial home. [illegible]

WASHINGTON BL., 3964—Room with board, for lady or gentlemen; excellent [illegible]

WASHINGTON BL., 4049—Front board, 2 front rooms, first and [illegible], 2 gentlemen or couple; steam [illegible]

WASHINGTON BL., 4049—Fine, [illegible] meals served family style; large [illegible] table room, 2 or 3 people; steam [illegible] reasonable.

ROOMS FOR RENT—[illegible]

Central

BROADWAY, 733 — Furnished [illegible] light housekeeping; electric light [illegible] reasonable.

LEFFINGWELL, 419A N.—Corner [illegible]; sleeping and housekeeping; [illegible] bath; $2 up.

[illegible], 3127—Steam heat, running [illegible]; 75c day; $4 week up.

North

[illegible], 4251—Four rooms, on first floor; furnished.

TAYLOR, 2625A N.—Neatly furnished sleeping rooms; steam heat; [illegible] Forest 3150.

Northwest

[illegible]PLES PL., 4754—Room, private [illegible] bath, garage. Forest [illegible]

South

[illegible]NAL, 4422—Neatly furnished [illegible] private home; lady or gentleman.

[illegible]NTON PL., 34—Two connecting [illegible] light housekeeping. Grand 1901R.

[illegible]RTFORD, 3510A—Fine, light [illegible] modern; 3 cars; breakfast [illegible]

West

[illegible], 1464A—Furnished rooms; [illegible] hot water; reasonable.

[illegible]

AUTOMOBILES

Touring Cars For Sale

OOK! '21 BUICK, $690
can Tahlem offer an almost new touring for such a ridiculous sum. Their sales, small profits, autos.
EM MOTOR CO., 1035 N. Grand evenings.

ICK DEMONSTRATOR
22 model, 7-passenger tour. Your chance to get a real t a bargain price. Ask for Woods at VESPER-BUICK O CO., Grand and Lindell. e Lindell 6230. (c1)

LER—Sport touring; 4-pass., like new; wire wheels; cord tires. 4127-29 Olive. Open evenings (c1)

OLET—Touring; used only enough terms. Big Four, 2224 S. Jefferson (c1)

W CROW-ELKHART TOURING
d-new 6-cylinder; one-half price; powerful; extras; terms; open and Sundays. UNIVERSAL, 3418 LOCUST (c1d)

E—Touring; in first-class shape; offer refused; must sell right. Call any evening after 7 o'clock Bertha av. (2)

ODGE, $150—$50 DOWN
t think because the price is cheap that isn't in dandy shape; it runs watch; we sell 'em cheap, that's all. NGLE MOTOR CO., 4524 Delmar. evenings.

—10 touring, 1918-23; excellent tion, $60-210; 15 other makes, terms and Sundays. 4127-29 Olive. (c1)

—35 touring, 1918 to 1923; starter mountables, $60 up $230; trade, terms nteed. Andy Lehr, 3631 Easton.

—20 touring, 1918 to 1923, starter mountables, $35, $75, $115, $185 $190; guaranteed; any terms; cash. 1905 Locust (c1)

FORD TOURING, $195
lar Ford starter, demountables, bullet only $65 down; last one left. NGLE MOTOR CO., 4524 Delmar. evenings

GARDNER TRG., $475
can't beat the Gardner on the hills; is like new; easily worth $650; cash. NGLE MOTOR CO., 4524 Delmar. evenings

OK! A JEWETT
going to offer our practically new demonstrator at a big saving off of price. Here's the chance to get the cash or trade them in on new bodies. easy terms or trade. LEM MOTOR CO., 1035 N. Grand. evenings.

921 Studebaker Light 6
's your chance to get an almost new car on terms that fit the worst. used very little; cost $1085; sacrifice $625. Who could sell such a car at price? Tom Hahlem, the price-wrecker, N. Grand. Open evenings.

LLYS-KNIGHT TOURING
passenger; can't hear the motor running; very, paint and tires like new; trade, terms. WILLYS-OVERLAND, INC., 2300 Locust st.

ont 78. Central 4118. Open Sunday and Evenings. (c2)

Trucks For Sale

—Ton truck, 1920, stake body; fine condition; open Sunday morning. 2737 (c1)

TRUCKS—New and used with or without handmade oak bodies or cabs. You find here any style truck or body your business requires; monthly payments. Body Co., 106 S. 12th st., opposite Hall. (c2)

truck; canopy-top body, overhead refinished; only $145; monthly payments. Deeds Auto Body Co., 106 S. 12th opposite city hall. (c2)

RD TRUCK, $30 DOWN
wants this dandy running light delivery for $85; body alone is worth that. TRIANGLE MOTOR CO. Delmar. Open evenings.

Automobiles For Sale—Miscellaneous

CARS—Sedans, $200 to $400; coupes to $350; touring cars, $50 to $350; trucks, $50 up; delivery cars, $60 up; trucks, $350 up. Carondelet Motor Co., S. Grand. (c44)

IN—Super six; 5 good tires; cheap. N. Grand. (c2)

Bodies For Sale

—Coupe body; like new; $150 or 4243W Natural Bridge.

S—Ford truck bodies; also touring roadster bodies, new or used; some garages; trade in old bodies; open morning. Barnett Sales Co., 2721 (c1)

rgains in Used Fords, Sedans, pes, Runabout, Touring Bodies in trade, on 4-pass. coupe de luxe 3040 Locust st. Open Sunday. de Luxe traded car dept. (c2)

BODIES—Coupe, sedan, roadster ing and delivery bodies all makes. delet Motor Co., 3867 S. Grand. (c44)

FORD BODIES
r-passenger coupe, touring and roadth winter tops; all styles of sport and er bodies; handmade oak truck bodies for any model Ford; you will find ny style truck or body your business. Used Fords or bodies taken in monthly payments. AUTO BODY CO., 106 S. 12th st., site city hall. (c2)

Bodies Wanted

BODIES Wtd.—Coupe, sedan, roadster truck bodies, any style; will pay cash or trade them in on new bodies. Auto Body Co., 106 S. 12th st., site city hall. (c2)

ccessories, Parts—For Sale

MAGNETO— Du 6, first-class condition $50. Private party. Box Post-Dispatch. (2)

AND ACCESSORIES ON TIME—little as $1 down and $1 a week, makes of tires, guaranteed 6000 00 miles; special cash prices. RST-WALSH MOTOR SALES, Inc., Olive, St. Louis, Mo. Lindell 4100. (c1)

Ford parts, radiators, axles, lock ...; or anything you want at your expense. See Mr. Tobey, 3867 S. Grand. (c44)

Ford starter-type motors installed; your old motor taken as part ent. See Mr. Tobey, 3867 Carondelet. (c44)

Tires For Sale

—Brand-new, all sizes; slightly ched; $2 up; all cords. 1400 Chestnut. (2)

—Slightly used; best makes; largest in city. $2 up; open evenings. 2708 st. (c2)

—Sacrifice; 30x3 and 30x3½, $3.50; large tires, $3.50. If one of these used tires unsatisfactory within 1 year, in with receipt and get another for half. Rose's Tire Store, 3998 Olive. (c1)

AND ACCESSORIES ON TIME—little as $1 down and $1 a week; rd makes of tires, guaranteed 6000 00 miles; special cash prices. RST-WALSH MOTOR SALES, Inc., Olive, St. Louis, Mo. Lindell 4100. (c1)

ere is a quick way to sell that through Post-Dispatch wants. e your order or leave it with newsps druggist.

MUSICAL

cent a line; out-of-town, 10c Sunday; minimum 2 lines. Three or more insertions 1c line discount.

Musical Employment

To sing popular songs with orchestra Saturday night, Feb. 10. Phone Station 12.

Tuning and Repairing

PIANOS of all kinds repaired. Olive-3424 Olive.

PIANO TUNING; repairing guaranteed; $2 Park. Grand 3900. Victor (c14)

piano tuning and repairing; 24 years' experience. Kautz, Sidney 1283W. Victor 3260L. (c14)

Pianos and Organs For Sale

—Upright; standard makes; fine condition; terms, $4 and up monthly. 1004 Olive st. (c44)

of almost any make. These instruments are priced from $45 up; terms as that guarantees all its pianos. (c14)

PIANO—$285; cost $700; beautiful tone-quality; quick sale wanted. COLEMAN PIANO CO., 1101 Olive. (c6)

PIANO—Standard make, 88-note, $110; $2 per week. LEIGHTON PIANO CO., 1101 Olive.

PIANO—Mahogany, fine tone, 88-note; bench and bench included, $125; $2 per week. LEHMAN PIANO CO., Olive st. (c6)

PIANO—$150 cash buys 88-note player; cabinet, bench and liberal supply of rolls; can be seen at 1007 Olive; ask for Mr. Craig. (c14)

PIANOS—Many high-grade makes from which to make a selection. We have them from $115 up. CONROY'S, 1100 Olive st. The house that guarantees all its pianos. (c14)

PIANO—Let us show you our complete line at $425, including a brand-new piano, bench, music cabinet and five rolls of music rolls; only $10 monthly; come to see this. Aeolian Co., 1004 Olive. (c44)

PIANOS—For rent; $1 month. Pianos to buy later; rent applied. BALDWIN PIANO CO., 1111 Olive (c8)

PIANOS—For rent; $1 month. Pianos to buy later; rent applied. BALDWIN PIANO CO., 1111 Olive (c8)

PIANOS—For rent; $1 month. Pianos to buy later; rent applied. BALDWIN PIANO CO., 1111 Olive (c8)

PIANOS—For rent; $1 month. Pianos to buy later; rent applied. BALDWIN PIANO CO., 1111 Olive (c8)

Talking Machines For Sale

PHONOGRAPH—Beautiful Queen Anne period, console style, mahogany, practically new; big bargain for some one. Kennerly. (3)

PHONOGRAPHS—Bargains in all kinds of phonographs of standard makes; these are guaranteed perfect; trade in yours; we will sell for less than half price; terms from $15 up. WESTERN MUSIC DEPARTMENT, 12th and Olive sts. (c14)

TALKING MACHINES—And records bought and sold. Smith Co., 613 N. Broadway. (c8)

RECORDS—And records bought; highest price paid. H. Miller, 3 N. Broadway.

Talking Machines Wanted

WANT AND SOLD, Victrola and Edison machines; or will trade; will call anywhere. Frank Olive 1543W. Miller's. 3122

ROOMS and BOARD

cent a line, solid agate, 25c per line. Rooms Wanted, Hotels, Roommates, Housekeeping Rooms, Apartments, Flats. Out-of-town, 25c daily, 50c Sunday, Minimum 2 lines. Three or more insertions 1c per line discount.

ROOMS WITH BOARD—CITY

North

LOUIS, 4007—Nicely furnished subdesirable; men or couple employed. (2)

South

TON, 1931 S.—Ideal room for 2; comfortable home; excellent meals; $8. (2)

VENUE, 2156—Room and board, for 2 or 3 men; Tony Abbott. 4634

—Room and board; $7 per week. (2)

West

PLACE, 5022—Board, for lady employed. Forest 5146.

ROOM, 4225—Desirable furnished room, modern home; exceptional table for business men or ladies employed; $12 per week. Kindly investigate. (1)

ERSON 4476—Nice, large room, first-class table board, for 2 young men. For-

AND BOARD—Private family, two or couple employed. Forest 5436R.

ROOM, 5742—Front room, with board; employed; congenial home. Forest (2)

GTON BL., 3964—Room with board for lady or gentlemen; excellent service. (4d)

GTON BL., 4049—First-class board, 2 front rooms, first and second 2 gentlemen or couple; steam heat. (2)

GTON BL., 4049—First-class board, 2 front rooms, first and second family style; large, comfortable room, 2 or 3 people; steam heat; (2)

ROOMS FOR RENT—CITY

Central

BROADWAY, 733 — Furnished rooms; housekeeping; electric light and gas reasonable. (1)

CROSWELL, 419A N.—Corner Washington; housekeeping and housekeeping rooms; $3 up. (2)

FIR, 3127—Steam heat, running water; $3 to $4; $4 week up. (c8)

North

FIR, 4351—Four rooms, on first floor; $20. (2)

LOUIS, 3925A N.—Neatly furnished; housekeeping rooms; steam heat; also garage. Forest 3159.

Northwest

PLEASANT, 4754—Room, private, with bath, garage. Forest 2436M. (2)

South

ANNIE, 4423—Neatly furnished room; private home; lady or gentleman.

BOWLE PL., 34—Two connecting rooms for housekeeping. Grand 1841R. (2)

BRAZOS, 3510A—Fine, light, warm room; modern; 3 cars; breakfast optional; (2)

West

ALCOTT, 4464A—Furnished rooms; kitchen privileges; hot water; reasonable.

BARTMER, 5834A N.—Room; steam heat, phone, street car; reasonable. (3)

BARTMER BL., 5043A—New furnished room; reasonable. (2)

BARTMER BL., 4812—Rooms; large; steam heat; continuous hot water; $5 weekly.

BARTMER BL., 5049—Large front room, suitable for two men; $7.50 each; also single (3)

BARTMER BL., 5213—Two front light housekeeping rooms; all conveniences; $9 (3)

BARTMER, 3874—Sleeping rooms; clean, quiet home; good heat; hot water; gentlemen. (2)

BEAUMONT, 5662—Two front connecting light housekeeping rooms; nicely furnished; well (2)

BELLEVILLE, 1403 — Housekeeping room; light housekeeping; phone. Forest (2)

BERLIN BL., 4350A—Two excellently furnished housekeeping rooms; every convenience; reasonable.

BERLIN BL., 4017A—Steam-heated rooms, one family; reasonable. (2)

BERLIN BL., 4365—Neatly furnished room; rent reasonable. Call Lindell 4878. (6)

BERLIN BL., 3962—Large bright front room for gentleman, in steam heated apartment. (2)

BOYLE AV., 4406—1 or 2 large desirable rooms next to bath. (2)

BRAMAN, 4027—Second floor front housekeeping rooms; very nicely furnished; hardwood floors, running water; adults. (2)

BRAMAN, 4111A—Furnished room for gentleman; steam heat; hot water.

GARAGES, STABLES—For Rent

Central

JEFFERSON, 1420 N.—Five garages. Inquire 4652 Vernon or phone Delmar 3846L. (c1)

North

HOWARD, 2218—Garage; place for 3 cars.

South

RUSSELL, 4238—Garage, brick. Grand 2561W. (c2)

West

McPHERSON, 4252—Garage. Lindell 3055W

GARAGES, STABLES WANTED

GARAGE Wtd. — For 5 cars; located on South Side. Ideal Laundry, 5900 S. Broadway.

TO LET—BUSINESS PURPOSES

Central

OFFICES—14 S. Sixth, Gem Theater Bldg.; large and small; reasonable. Olive 264. (c1)

OFFICE SPACE—About 2000 sq. ft.; third floor, suitable for beauty parlor, chiropractor, general offices, etc.; well ventilated and good light; heat and janitor service; cheap rent. Apply 614 Olive st. (c8)

OLIVE, 221—5-story building; rent all or each floor. Lindell 1040. (c1)

OLIVE, 2841—Office space; steam heat, phone, stenographer service. Bonsort 655. (c2)

SIXTH, 14 S.—Gem Theater Bldg.; hall 2500 sq. ft.; heat; immediate possession. (c1)

West

DELMAR, 4959—Excellent location, beautiful show window for radio, electrical or auto accessory business. Forest 5120. (c3)

FACTORY SITE—Small; about 4000 square feet, suitable for any purpose. See owner, 4519 De Tonty. (c2)

REAL ESTATE

Solid agate, 25c line, out-of-town orders 25c, Daily or Sunday. Minimum two lines. Three or more insertions 1c per line discount.

REAL ESTATE FOR EXCHANGE

APARTMENTS Wtd.—In exchange for 1100 acre farm in Illinois, 30 miles of St. Louis; $220,000. Box Y-67, Post-Dispatch. (c46)

REAL ESTATE—W'T'D TO BUY

GIVE us full details of your flats or home; we need "When Others Fail—Try" CHAUNCEY P. HEATH, 818 Chestnut st. He will sell. Olive 3164-3165. (c8)

DO YOU WANT TO SELL?
We have many buyers for flats, dwellings, bungalows and investment properties, such as apartment houses, etc. If you have any real estate to sell let us know price and particulars.
HAUER-LUSTKANDL, 806 Chestnut st. Rooms 201-202. Olive 3200 (c14)

CITY REAL ESTATE FOR SALE

LOTS—In Tuxedo, two 50x150. Inquire owner, 4152 Westminster pl.

Home Builders—Look Here!
We have choice vacant with streets and sewers made ready to build on, that we can sell right and will make building loans at 6 per cent interest. Call on us.
HAUER-LUSTKANDL, 806 Chestnut st. Rooms 201-202. Olive 3200 (c14)

APARTMENTS FOR RENT—FURNISHED

Northwest

FURNISHED FLAT—Want couple to share flat with traveling man's wife; good location; terms reasonable. Colfax 2959Y.

West

DELMAR BL., 5181—Two-room furnished apartment; modern; clean; weekly rental; adults. (2)

OLIVE, 4339 (Eugene Field Apts.)—Furnished; one-room efficiency, to responsible, complete new furnishings for sale at sacrifice. Apply manager. (1)

PERSHING, 5386—6-room efficiency; newly furnished; complete; lease. See janitor. BOTTORFF REALTY CO., 4914 Delmar. (3)

WAGNER, 6111A—3 rooms and bath, hot water, furnace, gas and electric; modern; janitor service; rent $40 per month. Forest 1490 (c8)

WESTGATE, 7xx—Nicely furnished, complete, 5 rooms and sun parlor. Cabany 8829 (2)

WESTMINSTER, 4123—4 rooms and bath; everything furnished, $22 week. Lindell 5718.

ILENE APARTMENT.
5544 PERSHING AV.
Under new management; 4-room kitchenette apartment, completely furnished for housekeeping; rental includes gas, light and ice. Apply to manager, 5544 Pershing. (2)

FURNISHED APARTMENT
DEL MONTE HOTEL, 5630 DELMAR.
The cheapest place to live; most convenient location in city; apartments $90 a month and up; rates for the week and month; also attractive leases. Cabany 6940. (c7)

FLATS FOR RENT

Northwest

NORTH MARKET, 6100A—5 rooms, bath, hot water; electric; open. Olive 2487. (c2)

NORTH MARKET, 6106-6116—3 rooms, bath, gas; will decorate; open. Olive 2487. (c2)

South

FLAT—1st floor; 4 rooms, bath, electric, gas, furnace; good locality, Lafayette; reliable adults. Box K-179, Post-Dispatch. (2)

JUNIATA, 3884—Six rooms, bath, etc.; $60. H. J. HIRSCH, 315 Intl. Life Bldg. (c1)

MERAMEC, 3636—4-room flat; heat and electric; bath. (2)

SHENANDOAH, 4007—Furnished front room; steam heat; continuous hot water; 2 cars.

ST. VINCENT, 2720—4 rooms, first floor; bath, toilet, electric; will decorate throughout; adults only; rent $37.50. Hauschilte R. E. Co., 2407 N. Broadway. (c3)

Southwest

NASHVILLE, 6416A AND 6418A—Four rooms each; electric, gas, water; couple preferred; $15. (2)

West

DELMAR BL., 3905A—Modern; 6 rooms; reasonable; immediate possession. Lindell 1040. (c1)

GRANVILLE PL., 1418—Three unfurnished rooms; heat, electric, gas for cooking; furnace; adults.

LACLEDE, 3751—3 rooms; heat furnished.

WASHINGTON BL., 4402—Flat; 5 rooms and bath; modern; furnace heat; rent $55. (c2)

FLATS FOR RENT—Furnished

West

BAYARD, 1213—Furnished flat; heat furnished; furniture to sell. (c3)

FLATS AND AP'T'S. WANTED

FLAT Wtd.—4-4 or 4-5; West End; under $80.00, and no agents. Box K-140, P.-D. (1)

FLAT Wtd.—Small, with bath, March 1; young couple; south preferred. Forest 2931M.

FLAT Wtd.—West of King's highway; 5-5 or 5-6; must be reasonable; no dealers. Box K-269, Post-Dispatch. (1)

SUBURBAN PROP. FOR RENT

HOUSE—7-room stucco; 9-room efficiency; sun parlor and sleeping porch; garage; hot-water heater; large grounds; $75. 606 Lee av. Webster 1541. (c2)

Webster Groves

TREMBLEY-WILSON OFFER Webster Groves
18 W. Jackson rd.; 6-room brick; hardwood floors, hot-water heat, large sleeping porch, garage, chicken house; fine location; convenient to transportation; $75.00.

BUSINESS PROP'TY FOR SALE

North

STORE AND FLAT BUILDING—Brick; in 1400 block North Market st.; 5 rooms above; garage; fine location; an unusual opportunity; price has been reduced for quick sale. Box M-419, Post-Dis. (2)

REAL ESTATE—OTHER CITIES

CORNER LOT—50x145; in City Florence, Muscle Shoals, Ala.; cheap. Box M-345, Post-Dispatch. (3)

SEE wonderful free display, MUSCLE SHOALS REALTY CO., Arcade Bldg. Opportunity beckons. (3)

FINANCIAL

Solid agate, 25c line; out-of-town, 25c daily, 50c Sunday; minimum 2 lines. Three or more insertions 1c line discount.

LOANS ON PERSONAL PROP'TY

STANDARD Credit Co., 2081 Ry. Ex. Bldg. $10 up; without security; lowest rates. (c48)

MONEY loaned on automobiles; left in your possession; mortgages paid. 1421 Locust. (c8)

MONEY to salaried people, easy payments; confidential. 1881 Railway Exchange Bldg.

PRIVATE LOANS—$10 up, lowest rates; your own terms; no publicity; quick service. 207 Victoria Bldg. Olive 5994. (c17)

MONEY to loan on automobiles left in the owner's possession. Northwestern Brokerage Co., 921-22 Boatmen's Bank Bldg. (c15)

MONEY loaned on automobiles; late model cars bought, sold. Auto Auction Co., 1210 Olive st. (c8)

MONEY LOANED—$25 to $5000 on "The Morris Plan," payable in 50 weekly payments; charges, 8 per cent discount. Industrial Loan Co., 714-716 Chestnut. (c8)

ARE you needing money? See us for quick salary and furniture loans; low rates; confidential. Room 400, Columbia Bldg., 318 N. 8th st. Olive 8957. (c8)

SALARY LOANS.
$10 and up to men or women on their personal note without security or indorsers. 1509 Chemical Bldg. Olive 8566. (c8)

MONEY TO LOAN, $10 UP
To salaried men and women on their personal note, without security or indorser; pay back in easy payments. The quickest and most confidential system in the city.
SOUTHERN LOAN AND INVESTMENT CO., Broadway and Olive. Phone Olive 8579. 406 Liberty Central Trust Bldg. (c14)

RAILROAD MEN
When in need of money see us. No security or endorsement required.
UNION TRADING CO., 203-4 Calumet Bldg., 114 N. 7th. (8)

AUTOMOBILE LOANS
To individuals on private cars; you pay us in easy installments while you ride. We also rewrite mortgages to reduce payments.
LASKER BROS. FINANCE CO., 423-424 Title Guaranty Bldg. Olive 9130. (c14)

STOCKS AND BONDS

LIBERTY BONDS bought at market value, or will loan face value less 8 per cent, payable $1 a week on each $50 borrowed. Also other listed bonds and stock. Industrial Loan Co., 714 Chestnut st. (c8)

WE OFFER, subject, any part of:
300 Black Hawk Lead and Zinc...$ 7 75
500 Associated Oil 45
500 Hoover Copper .... Bargain
25 Robert Chew 7 50
10 Duesenberg Units (2 pfd 1 com) 90 00
10 Duesenberg common 19 00
20 Robert Edmond Mineral Deeds 19 50
2 S. J. Hughes Dev. 7 00
1000 Invaders Oil Corp. 14
500 Mexia Wortham 45
100 Miller Train Control 2 65
50 Harry Morris No. 3 .... 9 00
2000 Noble Oil and Gas com 22
2000 Noble Oil and Gas pfd. 72
500 North American Oil and Ref. 2 00
100 North American Oil 4 00
1000 Owenwood Oil Corp. 16
20 Richard Radke 8 00
100 Remdial Loan (com and pfd) Bargain
2 Republic National Bank 80 00
2000 Sol Oil 09
50 Rogers Production 9 00
500 Smackover Pet. Syndicate 95
200 E. K. Smith Oil 50
10 L. R. Steel com 14 00
10 L. R. Steel pfd 34 00
10 Steel Realty com 6 00
10 Steel Realty pfd 28 00
15 Jess Tomberlin .... Bargain
200 Traffic Truck 2 75
200 Traffic Oil 1 05
2500 United Drilling 15
500 United Royalties 50
25 Wichita Oil 5 00
30 Walters Corp. pfd 10 00
30 Chas. Weegman Units 7 00
500 Wichita Royalties 55
100 Yard-O-Meter 6 00
15 St. Louis Realty Finance 9 00
and many other stocks and bonds.
We will buy International Life, Central States Life, Missouri Car, Wichita Royalties, Remedial Loan, Missouri State Life, Traffic Truck Commonwealth Finance and Duesenberg Units, or any other active stocks and bonds.
H. J. KATTELMAN CO.,
603 Central Natl. Bank Bldg., 7th and Olive. Olive 2255. Central 4340. Olive 5240. (c1)

NOW ON SALE

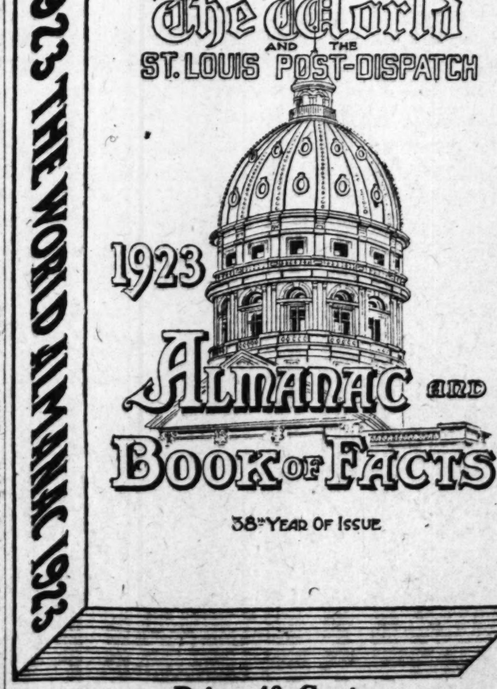

Price 40 Cents
BY MAIL 50c
AT THE
POST-DISPATCH
OFFICE

MARRIAGE LICENSES

Governor Robinson—Annie Robinson.
William Finch—Johanna Brown.
Herbert Lowe—Elvia Morgan.
Robert E. Lee—Viola Graham.
Robert Gill—Beatrice Verner.
Albert Dickenson—Helen Carr.
Herbert Mason—Mrs. Lillie J. Windom.
Raymond A. Hemmer.....Belleville, Ill.
Eleanor M. Lashley.....Belleville, Ill.
John B. Roseman.....East St. Louis, Ill.
Mrs. Dora Wheeler.....East St. Louis, Ill.
Reuben C. McVey Jr.....Sedalia, Mo.
Lola M. Karrick.....Houstona, Mo.
Bernard G. Kelly.....Waterloo, Ia.
Cornelia K. Schaefer.....Lebanon, Pa.
John Dake.....Maplewood, Mo.
Rose Wyrick.....Maplewood, Mo.

BIRTHS RECORDED.

BOYS

F. and F. Benford, 805 O'Fallon.
G. and L. Tesson, 4131A Maffitt.
W. and K. Burmer, 4906 Forright.
C. and E. Haack, 2905 Wisconsin.
E. and M. Kubik, 2831 Minnesota.
J. and R. Perkins, 3100 Pine.
J. and C. Broz, 1804 S. 13th.
A. and M. Muckermann, 6327 Pershing.
C. and D. Campbell, 1004 Madison.
C. and H. Stambaugh, 1216 Clinton.
W. and C. Schulte, 3311 University.
E. and B. Matlis, 1820 Ohio.
E. and M. Schlemmer, 2722 S. 7th.
M. and E. Klein, 1831 Dolman.
J. and K. Cranage, 4328 N. 23d.
B. and B. Mewmark, 4139 N. Newstead.
R. and A. Telch, 3309A Magnolia.
H. and S. Daly, 7818 Hall.
L. and D. Fuelman, 2903 Barrett.
J. and E. Robbin, 2910 Michigan.

GIRLS.

B. and L. Brown, 7238 Richmond pl.
M. and L. Bleckman, 1729 Franklin.
W. and A. La Bagge, 5102 Maford.
W. and M. Donovan, 9 Adele.
E. and E. Heider, 4572 Parkview.
J. and M. Martin, 2235 Sublette.
R. and V. Smith, Overland, Mo.
J. and L. Edwards, 6918 Columbia.
L. and V. Miller, 3866A Marine.
A. and V. Kaiser, 3939 Nebraska.
S. and S. Forstner, 1443 North Market.
C. and N. Bartyski, 1534 N. 18th.
W. and B. Stars, 2826 Adams.
W. and A. Hanemsmeier, 5555 Lansdowne.
M. and M. Alessandro, 3933 Washington.
O. and M. Sander, 4919A Maple.
F. and W. Hornug, 3508 N. Jefferson.
S. and S. Kreismann, 2250A Cass.
D. and M. Schone, 4690A Cottage.
M. and V. Scarry, 4730A Maffitt.
J. and L. Hayb, 2241 Sullivan.
D. and N. Cotter, 4602 McCaffery.
R. and K. Foosey, 2510 N. Sarah.
T. and E. O'Neal, 4841A Branconnier.
F. and M. Judge, 7016 Minnesota.

BURIAL PERMITS.

P. L. Beckham, 59, 4421 St. Louis.
Louis McDyeen, 1, 1417A Market.
Andrew Morulno, 1, 1109 N. 10th.
Julia Carter, 2, 204 Soulard.
Lucy Ryan, 75, no home.
Sister Baptista Sykes, 67, St. Mary's Asylum for Girls.
W. Dorey, 2 days, 4468 Easton.
H. Schmal, 74, 4724 John.
Caroline Froeschner, 65, 4926 Thekla.
J. P. Walker, 59, 3637 Texas.
W. F. Strasbacker, 50, 2710 Madison.
Mary C. Mehlberg, 52, 2858 Gravois.
Emma Borchert, 42, 2903 Wyoming.
Frank L. Franz, 59, 3442A Grace.
Louisa Berra, 43, 5317 Wilson.
Minnie Williams, 22, 3700 Lucas.
E. Evans, 73, 5798 Pershing.
Ethel Crider, 28, 1314 S. 3d.
Mary E. Grant, 78, Kirkwood.
M. E. Henricks, 1, St. Ann's Asylum.
John Scott, 74, 420 S. 2d.
M. Villiger, 73, 629 Walsh.
B. Abing, 26 days, City Hospital.
M. Leventhal, 58, 1103 N. 20th.
Wm. Thomas, 6 days, 2411 N. Taylor.
Richard Willis, 38, 2233 Clark.
M. O'Connor, 49, 3503 Lindell.
Emma Richard, 46, 3117A Thomas.
Wm. Domosa, 3 months, 2338 Scott.
Fred Weber, 75, Broadway and Service.
M. M. Thomas, 3 months, 616 Dorcas.
E. J. Long, 79, 5657 Vernon.
P. Accardo, 28, 2907 North Market.
Wm. Hawkins, 68, Kansas City, Mo.
Richard Sutton, 2 months, 1104 Dillon.
Charles Schmidt, 65, 1474 Hamilton.
C. Leonhardt, 64, 5033 Ridge.
Wm. Loftagen, 56, 3035 Magazine.
Kate Juettendonk, 30, 6101 S. Broadway.

FINANCIAL

GET our quotations on all active unlisted stocks and bonds. Call Olive 1014.
J. H. FORRESTER & CO.,
802 Central National Bank Bldg. (c8)

LOANS ON REAL ESTATE

MONEY TO LOAN—$100,000, on improved St. Louis real estate, at lowest interest; advances on rents; second deeds of trust. JOHN C. DRISCOLL, 818 Chestnut. (c8)

REAL ESTATE LOANS WT'D.
We have a large amount of money to loan on real estate; will make loans in amounts of $200 and up. We buy first and second deeds of trust. If you want money on your real estate security, call on us.
HAUER-LUSTKANDL, 806 Chestnut st. Room 201-202. Olive 3200 (c14)

Do You Need Money?
We Make and Buy
SECOND AND THIRD DEEDS
For quick service. Banking interest.
87 ST. LOUIS FINANCIAL CO.,
617 N. 8th st., 7th floor.
Olive 2121 and Olive 8334. (c14)

MONEY WANTED

FIRST DEEDS OF TRUST.
We have at all times deeds of trust for sale ranging in amounts from $500 to $10,000; the best of securities, with ample insurance protection. Get our list.
TOMBRIDGE AGENCY, 3318 Meramec, Riverside 2151. Victor 856. (c8)

WHEAT PRICES STRONG ON LOCAL EXCHANGE

Wheat for current delivery closed 2c higher on the Merchants' Exchange today. Other grain future also being up. The severe weather over Sunday was a strong factor, as was the 1¼d to 1⅝d close at Liverpool. Export and statistical news today was not favorable to higher prices.

In the local cash grain market wheat was in limited demand at 1c to 2c higher prices, local mills and shippers buying. Cash corn was ½c to 1½c higher. There was good demand from elevators and shippers. Oats were steady to ½c higher. Demand was good.

Wheat futures ranged up well over a cent in the early trade, the Near East developments and the cold wave being contributing influences. Liverpool opened ⅝d to ¾d higher and liner came 1d to 1¼d higher. Farm credit legislation developments also was factor. Corn followed wheat.

Local wheat receipts, which were 118,800 bushels, compared with 280,200 a week ago and 151,200 last year, included 50 cars local and 49 through. Corn receipts, which were 170,300 bushels, compared with 207,700 a week ago and 295,100 last year, included 85 cars local and 46 through. Oats receipts, which were 160,000 bushels, compared with 252,000 a week ago and 220,000 last year, included 46 cars local and 34 through. Hay receipts were 428 tons local and 148 through.

Grain exports from the United States last week totaled 6,734,000 bushels, as compared to 6,124,000 bushels for the week previous.

Exports of flour and of corn showed a decrease, due to a heavy drop in shipments to the United Kingdom and other European countries. Most of the net increase was made up by ongoing shipments of wheat to Italy and other European countries and of barley to the United Kingdom.

The totals for the past week, as compared with those for the week previous, as made public by the Commerce Department, were: Wheat, 3,579,000 bushels, against 2,269,000 bushels; corn, 1,623,000 bushels, against 2,260,000 bushels; barley, 339,000 bushels, against 69,000 bushels; rye, 1,159,000 bushels, against 1,379,000 bushels; oats, 34,000 bushels, against 38,000 bushels; flour, 330,000 barrels, against 381,900 barrels.

Canadian grain in transit amounted to 2,580,000 bushels last week, compared to 4,042,000 bushels the week previous and flour in transit last week totaled 117,400 barrels, compared to 111,700 barrels the week previous.

St. Louis Cash Grain.

Sales of cash grain today were as follows: No. 3 red winter wheat, $1.21@1.22; No. 4 red winter wheat, $1.24@1.26; No. 2 yellow wheat, $1.18; No. 3 yellow wheat, $1.18@1.19½; No. 2 yellow hard wheat, $1.16@1.17½; No. 3 yellow hard wheat, $1.14; sample grade yellow hard wheat, $1.07; No. 2 mixed wheat, $1.19@1.30; No. 3 mixed wheat, $1.21; No. 2 mixed corn, 73c; No. 3 mixed corn 72@72½c; No. 2 yellow corn, 74c; No. 3 yellow corn, 73@73½c; No. 4 yellow corn, 71½@72c; No. 2 white corn, 74@74½c; No. 3 white corn, 73c; No. 4 white corn, 45c @46c; No. 3 white oats, 44½@44½c; No. 4 white oats, 43½@43½c; sample grade white oats, 42½c.

Cash Grain Prices

CHICAGO, Feb. 5.—Wheat—No. 1 hard, $1.20½; No. 2 hard, $1.20½. Corn—No. 2 mixed, 73½@74c; No. 3 mixed, 71¾@72½c; No. 4 mixed, 71½@71¾c; No. 2 yellow, 73¼@75c; No. 3 yellow, 71¾@72¾c; No. 4 yellow, 71¼@72c; No. 2 white, 74½@75c; No. 3 white, 73¼@73½c; No. 4 white, 71¼@71½c; sample grade, white, 71c. Oats—No. 2 white, 44 @44¼c; No. 3 white, 43¼@44c; No. 4 white, 42¼@43½c. Rye—No. 2, 87½@88c. Timothy seed, $6@6.50. Clover seed, $13.50@20.50.

MINNEAPOLIS, Minn., Feb. 5.—Wheat—Cash, on track to arrive, $1.18¼@1.28¼; May, $1.20¼; July, $1.19¾.

Butter, Eggs, Poultry

St. Louis commission houses paid the following prices for poultry and eggs delivered for round lots of the various articles (small orders are usually quoted higher).

EGGS—Fresh country candled, 32c; cases returned 3c less.

BUTTER—Creamery extras, 47½c; standard, 41c; firsts, 38c; seconds, 35@36c; packing stock, 23c.

CHEESE—Per pound: Northern twins at 27c; standard, 26c; Missouri twins, 25c; daisies at 27½c; Y. A. at 26c; brick, 26c.

PIGEONS AND SQUABS—Live pigeons, $1.25 per dozen; common are equal to a little dozen; dressed squabs, 65c per lb.; small and medium at 50c per pound.

LIVE POULTRY—Fowls, 23c; stags, 17c; cocks, 11½c; broilers 31c; spring chickens, 36c; roosters, 8c; capons, 3 lbs. and over, 27c; capons, 6 lbs., 32c; slips, 22c; turkeys, hens and young toms, 31c; old tom turkeys, 25c; small turkeys, 22c; ducks, 20c; muscovy ducks, 9c; geese, round, 14c; old guineas, $4; young guineas, 1½ pounds and over, $5.50.

WEAK—120@160 lbs., at 12c; 165 @180 lbs. at 11@11½c; 180@200 lbs. at 10@10½c; coarse, underfed, underweight, discounted according to quality.

VEGETABLES.

BEETS—Home-grown, 50c per bu; New Louisiana, $3 to $3.50 per bbl.; Texas bu baskets, $1.25 to $1.35.

CABBAGE—Wisconsin Holland red, $45; Texas, $50 to $60 per ton delivered.

CARROTS—Old home-grown, 75c to 85c per bu; new Louisiana, $3 to $3.50 per bbl; New York sacked, $1.50 per 100-lb. sack; new Texas, $1.25 to $1.35 per bu basket.

CAULIFLOWER—California, $1.50 to $1.65 per crate.

CELERY—California large crates, $4 to $6; Florida crates, $1.50 to $3.

GREEN APPLES—Florida, 1½-bushel crate, $2 to $4.

LETTUCE—California leaves, $3.25 to $3.50; Texas bu baskets, big Boston, $1.10 to $1.40; iceberg, $2.25 to $2.60 per crate; Louisiana, ⅝-bu hamper, 75c to $1.10.

ONIONS—Per 100 pounds: Bids, $2 to $2.50; white, $3.75; Colorado yellow, $2.50; Walla Walla yellow, $3 to $3.50.

PARSLEY—Louisiana, 100@150 per dozen bunches, $3.50 to $4 per bbl.

PARSNIPS—Home-grown, 75c to $1 per bu box.

POTATOES—Per 100 pounds: Red Rivers, 90c to $1.15; Western russets burbanks, $1 to $1.25; Colorado brown beauty, $1.15 to $1.20; Northern russets, $1 to $1.20; dusty, $1.20.

RUTABAGAS—$1.25 per 100 pounds.

SWEET POTATOES—Home-grown nancy hall, 50c to 65c; Bermuda, 40c to 50c; white, 40c to 50c; yellow, 50c to 60c; red nassemond, 90c to $1.10 per bu box; Tennessee bu hampers nancy hall, 95c to $1.

SPINACH—Home-grown, 25c to 40c; Texas bu baskets, $1.

ST

RAILROAD SHARES LEAD IN ACTIVE STOCK MARKET

Advances of Point or More in Late Trade With Consistent Gains in Industrials—Bonds Firm—Liberty Issues Firm.

By Leased Wire From the New York Bureau of the Post-Dispatch.

NEW YORK, Feb. 5.—The Evening Post in its copyrighted financial review today says:

"A distinct shifting of professional interest from commodities and foreign exchange into the stock market was apparent today. Activity in the former cases was on a modest scale and price movement were in conclusion, whereas stocks showed an increased trunover and marked strength. After irregular first half hour the list turned firm under the leadership of the rails and continued to improve throughout the whole session. By the close rails were a point or more higher and industrials showed smaller but consistant gains. Bonds were firm and call money held at 4¾ per cent throughout.

Exchange Market Irregular.

"Unsettlement in the foreign exchange market at London on the basis of the break up of the Lausanne conference was followed by a good recovery on this side of the water. Thus sterling, which had fallen back 1⅜ cents at London to $4.66⅝, rallied here to $4.67⅝. French francs, after dropping 25½ points, to6.23 cents were off only 3 points on the day at 6.45½ cents. Belgian francs acted similarly and most of the neutrals were firm, but the quotation on German marks slipped back 3 points at .0024½ of a cent. Taken as a whole offerings were scanty and demand was good. The market's action suggested both a more cheerful attitude toward the France-German difficulty and second thoughts to the effect that the rupture with the Turks may not be the last word in those negotiations after all.

"Reports to the Geological Survey show that the production of soft coal is continuing to hold steady in the neighborhood of 11,000,000 tons a week. Some slight softening in the soft coal market has been noticed recently, the explanation lying partly in the feeling that a strike on April 1 has now been avoided."

Foreign Exchange

Special to the Post-Dispatch.

NEW YORK, Feb. 5.—Following is the list of today's foreign quotations:

EUROPEAN RATES.

STERLING (par $4.86⅝ per sovereign)—Demand, $4.67⅝; cables, $4.68; commercial 60 days, $4.65; 90 days, $4.64.
FRANCE (par 19.3 cents per franc)—Demand, 6.45½c; cables, 6.46c.
ITALY (par 19.3 cents per lire)—Demand, 4.87c; cables, 4.87½c.
BELGIUM (par 19.3 cents per franc)—Demand, 6.09c; cables, 6.09½c.
SWITZERLAND (par 19.3 cents per franc)—Demand, 18.84c; cables, 18.86c.
HOLLAND (par 40.2 cents per florin)—Demand, 39.41c; cables, 39.45c.
GERMANY (par 23.8 cents per mark)—Demand, .0024½c; cables, .0024½c.
AUSTRIA (par 20.3 cents per crown)—Demand, .0014½c; cables, .0014½c.
GREECE (par 19.3 cents per drachma)—Demand, 1.25c.
SWEDEN (par 26.8 cents per crown)—Demand, 26.68c; cables, 26.70c.
NORWAY (par 26.8 cents per krone)—Demand, 18.66c; cables, 18.68c.
DENMARK (par 26.8 cents per krone)—Demand, 18.92c; cables, 18.94c.
SPAIN (par 19.3 cents per peseta)—Demand, 15.67c; cables, 15.69c.
CZECHO-SLOVAKIA (par 20.3 cents per crown)—Demand, 2.97c.
RUMANIA (par 19.3 cents per leu)—Demand, .51c.
JUGO-SLAVIA (par 20.3 cents per crown)—Demand, 1.01c.

FAR EASTERN RATES.

YOKOHAMA (par 49.8 cents per yen)—Demand, 48.45c; cables, 48.50c.
MEXICAN DOLLAR (at Shanghai)—Demand, 52.50c; cables, 53.00c.
CALCUTTA (1913 aver. 32.44 cents per rupee)—Demand, 32.15c; cables, 32.20c.

OTHER EXCHANGES.

ARGENTINA (42.45 cents per paper peso)—Spot, 37.05c.
BRAZIL (cents per milreis)—Demand, 11.85c.
CHILE (20.00 cents, 1913 average, per paper peso)—Demand, 12.35c.
CANADA (cents per Canadian dollar)—Demand, 98.92⅝c.
HAVANA (Cuban dollars)—Demand, $1; cables, 1.005¼.

Boston Stock Market

Special to the Post-Dispatch.

BOSTON, Feb. 5.—Following is a list of today's highest, lowest and closing prices for the most active stocks dealt in here:

	High.	Low.	Close.
Amoskeag	95	94½	95
Bingham Ms	18	18	18
Boston & Alb	146	146	146
Boston & Maine	18⅝	18	18
Boston-Elevated	82	82	82
Calu & Hecla	55	54⅝	55
Calu & Aris	55	54⅝	55
Calu & Hecla	300	298	299
Copper Range	37⅛	37	37
Mass Gas	84	83	84
New Cornelia	18½	18	18
North Butte	9⅝	9½	9⅝
Swift & Co.	107½	107½	107½
Shoe Machinery	32⅝	32½	32⅝

Clearings, Money, Silver

The St. Louis Clearing House Association report of debits for Feb. 3, 1923: Debits to individuals accounts, $20,800,000; debits to bank and bankers' accounts, $11,900,000, making a total of $32,700,000. Debits for Feb. 4, 1922, were: Debits to individual accounts, $16,900,000; debits to bank and bankers' accounts, $10,900,000, a total of $27,800,000.

NEW YORK, Feb. 5.—New York bank clearings, $425,000,000. New York bank balances, $70,000,000. New York Federal Reserve Bank credits $70,000,000. Boston bank clearings, $8,000,000.

PARIS, Feb. 5.—Prices moved irregularly on the bourse today. Three per cent rentes, 58 francs 10 centimes; exchange on London, 74 francs 80 centimes; 5 per cent loan, 74 francs 10 centimes. The dollar was quoted at 15 francs 96 centimes.

LONDON, Feb. 5.—Standard copper, spot £65 7s 6d, futures £66; electrolytic, spot £72, futures £72 10s; tin, spot £183, futures £185; lead, spot £28 2s 6d, futures £27 15s; zinc, spot £35, futures £34 2s 6d.

LONDON, Feb. 5.—Bar silver, 30 13-16d per ounce; money 1⅛ per cent. Discount rates, short bills, 2 9-16 per cent; three months' bills, 2 9-16@2⅝ per cent.

NEW YORK, Feb. 5.—Foreign bar silver, 64c; Mexican dollars, 48⅞c.

NEW YORK, Feb. 5.—Call money firm; high, 4¾; low, 4¾; ruling rate, 4¾; closing bid, 4¾; offered at 5; last loan, 4¾; call loans against acceptances, 4½. Time loans firm; mixed colateral, 60-90 days, 4¾; four-six months, 4¾; prime commercial paper, 4½@4¾.

New York Sugar.

NEW YORK, Feb. 5.—The raw sugar market was unchanged early today at 3⅞ for spot Cubas cost and freight, equal to 5.53c for centrifugal. There was a sale of 15,000 bags of Cubas March shipment, to a refiner at 31 11-16c C. I. F. equal to 5.48c centrifugal.

There were not further changes in the refined market, but the demand was less active with fine granulated quoted at 6.90 to 8.00c.

NEW YORK STOCKS

Special to the Post-Dispatch.

NEW YORK, Feb. 5.—Total sales on the New York Stock Exchange today were 1,046,800 shares. Sales to 1 p. m. were 571,100.

Following is a list of today's individual sales in 100-share lots on the stock exchange, with the high, low and closing prices and the net changes for the day:

STOCK MARKET AVERAGES.

Selected Securities.	Close Today.	Close Sat.	Week Ago.	Day's Chge.
20 Industrials	102.08	101.14	100.03	*.94
20 Railroads	65.79	64.99	64.74	*.80
40 Stocks	83.93	83.06	82.38	*.87

*Increase.

INDUSTRIALS.

Stocks and Div. Rates.	Sales	High.	Low.	Close.	Net Ch'ge.
Ajax Rub	14	13⅛	12⅞	12⅞	—⅛
Allied Ch 4	39	75⅞	74⅜	75⅛	*1½
do pfd 7	1	109¼	109¼	109¼	—¼
Allis Chal 4	15	48⅛	47⅝	47⅞	—⅛
do pfd 7	1	95¼	95¼	95¼	...
Am Agr Ch	3	30½	30⅛	30½	...
Am Bosch M	3	39	39	39	...
Am Can 5	241	86⅞	83⅞	86⅛	*1⅞
do pfd 7	1	112⅝	112⅝	112⅝	*⅛
Am Chicle	3	6⅝	6½	6⅝	...
Am Cot Oil	31	15⅞	14⅞	15⅞	—2
do pfd	10	27½	25⅝	27	...
Amer Ice 7	16	106	104½	105	*1½
Am Int Cor	12	26¼	25⅛	25⅞	—¾
Am Lin Oil	1	30⅞	30⅞	30⅞	—1⅛
Am Radi 4	10	83	82	83	*1⅛
Am S R 25c	4	8¼	8	8	...
Am Sh & C	3	19½	19	19½	*1
Am Sugar	6	79¼	79¼	79¼	...
A T & T 9	23	122⅝	122¼	122⅝	...
Am Tob 12	12	155⅛	154½	154⅞	*⅛
do B 12	6	152⅝	152¼	152⅝	...
do pfd 6	2	103⅝	103⅝	103⅝	...
Am W W pfd	1	53¼	53	53	—1
do 7s pfd	3	90⅝	90⅝	90⅝	—1½
Am Wool 7	24	96⅝	95⅝	96½	—¼
do pfd 7	1	110	110	110	—¼
Assd D G 4	17	70	69⅝	69⅝	—¼
do 1st pfd 6	2	86	85½	86	...
do 2d pfd 7	1	90	90	90	...
Assd Oil 6	1	125	125	125	—2⅞
Atl Fruit	5	2¼	2¼	2¼	...
Atl G & W I	4	20⅝	20¼	20⅝	*⅛
do pfd	1	15¼	15¼	15¼	...
Atl Ref	2	140	140	140	*6⅞
Atl Tack	3	17½	17¼	17¼	...
Aust Nich	12	32¼	32	32	—¼
Bands A	5	30⅞	30¼	30⅞	*¼
B Nut 2.40	14	66¼	65½	66¼	—¼
Bklyn E S	36	112	111	111	...
do rts	43	4¼	4¼	4¼	...
Bklyn U G 8	3	122	122	122	...
Brown Shoe	5	61⅝	61½	61⅝	*1⅛
B B A 10††	4	140⅝	140	140⅝	*1
do B 2	4	40	39¼	40	—½
Caddo Oil	8	8¼	7½	8¼	*¼
Cal Pkr 6	7	81¼	81¼	81¼	...
Cn Pet	124	80⅝	78⅞	80	...
do pfd 7	2	97¼	96⅝	96⅞	...
Case Plow W	1	3¼	3¼	3¼	...
Cent Leather	21	35	34	35	*1
do pfd	9	70⅞	70¼	70⅞	*¼
Chand M C 6	12	66¼	65½	66¼	*1¼
Chi P Tool 4	10	86⅝	85⅝	86⅝	*¾
Cluett-P pf 7	1	110	110	110	*6¼
Coca-Cola 6	28	75½	74½	75	...
Col Graph	23	2¼	2¼	2¼	...
do pfd	16	10¼	8⅝	10¼	*1¼
Col Graph	18	10¼	8⅝	10¼	*1¼
Comp T R 6	52	74⅝	73	74⅝	*1¼
Cons Cigar	25	37¼	36⅞	37	...
do pfd 7	1	80⅞	80⅞	80⅞	...
Cons Gas	144	68⅞	68	68⅞	—¼
Cons Textile	30	11½	11¼	11¼	—¼
Cont Can	97	48⅞	47	48⅞	—¼
Cont Motors	15	10¼	10	10	—¼
Cont Ins 6	1	100¼	100¼	100¼	—2⅞
Corn Pr 9††	166	137	133⅞	137	*2
Cosden Oil 4	155	55½	54⅞	55	—¼
Cuba C Sug	16	14⅞	14⅞	14⅞	—¼
do pfd	42	44⅞	43¼	44½	—¼
Cub-Am Sug	60	27½	26⅞	27	—¼
do pfd 7	1	101¼	101¼	101¼	*¼
Davis Chem	4	29½	29½	29½	—½
Dupont	1	109	109	109	...
do deb 6	1	86	86	86	...
East Kd Co 5¼††	15	98¼	97½	97¼	—½
Elec Storage Bat 4¼††	5	55¼	54⅞	55¼	...
Elkhorn Cor	1	18¼	18¼	18¼	—¼
End John	6	89¼	88⅞	89¼	...
do pfd 7	1	115	115	115	*1
Fifth Av Bus 16c	5	7¼	...	7¼	...
Fam P L 8	19	87⅝	86⅞	87	...
Fisherbody Oh pfd 8	9	99¼	99	99¼	...
Fisk Rub	13	15¼	14⅞	15¼	...
Freep Tex	70	20⅝	20	20¼	...
Gen Asph	18	44⅝	44¼	44¼	—¼
Gen Cig 6	3	86	86	86	...
Gen Elec 8	28	188¼	187¼	188¼	—¼
spe w 160c	12	11¼	11¼	11¼	—¼
Gen Mot 50c	78	14	13⅞	13⅞	—¼
do 6 pct pf	1	84	84	84	...
do 7 pc pfd	2	99	98¼	99	*1½
Glidden	2	10¼	10¼	10¼	...
Gimbel Bros	16	47½	46⅞	46⅞	—¼
Gimb Br pf7	2	101	100¼	101	*1
Goldwyn Cor	18	6	5⅞	5⅞	—¼
Goodr Rub	9	36¼	36	36¼	—¼
Gray & Dav	2	12⅞	12⅞	12⅞	—¼
Guant Sugar	2	10½	10½	10½	...
G W Sug of	1	105¼	105¼	105¼	...
Hartman Co7	15	95¼	92⅞	93¼	...
Houston Oil	7	74	72¼	73¼	...
H Mot 2½††	20	29	28⅝	28⅝	...
Hupp Mot 5	5	25¼	25¼	25¼	...
Indian Ref	10	7⅝	6½	7¼	*1¼
Int Cement 5	1	38	38	38	...
Inter Cons	6	...	...	...	...
Int Harvest	6	93¼	92	93¼	*2¼
Int M M pf	...	40⅞	40¼	40½	...
Inter Salt	3	92	92	92	...
Int Paper	4	52½	51⅞	52½	...
do pf stp6	1	70	70	70	...
Invin Oil	71	17¼	16⅞	17	—¼
Island Oil	5	¼	¼	¼	...
Jewell Tea	8	19¼	19¼	19¼	—¼
Jones Bros 4	21	56	55⅞	55⅞	—¼
Kn & G Co	34	2	2	2	...
Kay & Co J	4	42¼	42¼	42¼	...
Kelly Tire	42	50¼	49⅞	49⅞	—¼
Keystone T	12	9¼	8⅞	9¼	*¼
Lee Rub 2	3	29	28⅞	28⅞	—¼
Ligg & M 12	2	218¼	218¼	218¼	...
Ligg & M 12	1	218¼	218¼	218¼	...
Loft Inc 1	1	11	11	11	...
Loo W 1 pf7	2	106	105¼	106	—1¼
Lorill Co 12	3	171¼	171¼	171¼	...
do pfd 7	1	118¼	118¼	118¼	...
Mackay C 7	3	119	118⅞	119	*2
do pfd 4	1	69¼	69¼	69¼	...
Mack Tr 1	130	71⅝	69	71¼	*2¼
R H M & Co	5	68⅝	67⅝	68¼	...
do pfd 7	...	115	115	115	...
Mallinson	12	36¼	36¼	36¼	...
Man Sugar	5	49	49	49	...
Mariand Oil	122	39⅝	39¼	39⅝	...
Math A W	4	59	57⅞	59	*1¼
Max M B	3	16	15⅞	15⅞	...
M D Stores 5	8	74⅝	74	74	...
Mex S Oil 2	5	17¼	17¼	17¼	...
M S O 1.20	34	11¼	11¼	11¼	...
do rts	170	...	...	...	...
Mont Pow 2	1	66¼	66¼	66¼	...
Mont-Ward	16	22⅞	22	22	...
M M 1¼††	16	20½	20¼	20¼	...
Mullins Cor	2	24	24	24	...
Nash M 2½	11	106¼	105¼	105⅞	*¼
do pfd A 7	1	99¼	99¼	99¼	...
Nat Bis 3	48	39¼	39¼	39¼	*¼
do pfd 7	1	124¼	124¼	124¼	—¼
Nat Conduit	2	1¼	1¼	1¼	...
Nat E & S 6	14	69¼	68¼	69¼	*¼
N Y Air	10	30¼	29¼	30¼	...
do A 4	49	50¼	49⅞	50¼	...
North Am 5	23	104	104	104	—1
do pfd 3	16	46	45	46	...
Nunnally 50c	1	9¼	9¼	9¼	...
Ohio B & B	1	10¼	10¼	10¼	...
Okla P & R	49	2¼	2¼	2¼	...
Orpheum	10	19¼	18¼	19¼	*1¼
Owens B M	10	44¼	44	44¼	—¼
Pac Dev Cor	1	1¼	1¼	⅞	—¼
Pac Gas El 6	4	81	80⅞	80⅞	—¼
Pac Oil 5	35	45	44⅞	45	—¼
Pack M 80c	30	13¼	13¼	13¼	—¼
Pan-Am P 8	189	91⅞	89⅞	91⅞	*¼
do B 8	190	84⅞	83¼	84¼	*¼
Panhandle P	1	4½	4½	4½	...
Peo Gas 6	18	93	91¼	92	—1¼
Phila Co 3	4	42¼	42¼	42¼	—¼
do 6pc pfd	3	42¼	42¼	42¼	—¼
Phillips Pet 2	61	55¼	55¼	55¼	...
Pierce-Ar	4	12⅞	12⅞	12⅞	...
do rts	17	¼	¼	¼	...
Pierce Oil	1	4¼	4¼	4¼	...
do pfd	3	40¼	40¼	40¼	...
Pig Wig A 4	3	63¼	63	63¼	...
Pitts Coal 4	9	61¼	61¼	61¼	...
Pond C Cl	6	41¼	41¼	41¼	...
Post Cer 5	15	133	128¼	133¼	*4¼
Prod & Ref 4	72	49¼	49¼	49⅞	...
do pfd 3½	1	45	45	45	—1¼
Pub S N J8	7	98¼	98	98	—¼
Punta Al S	19	48¼	48	48	—¼
Pure Oil 2	44	29⅝	28⅞	29¼	—¼
Rem Type	49	41¼	38¼	39¼	*1¼
do 2d pfd	1	84	84	84	*1
Reynolds Sp	17	21¼	20¼	21¼	*¼
do rts	8	4¼	4¼	4¼	*1
Reyn To B3	216	58¼	56	57¼	*2
R D C 3.80	26	47¼	47	47¼	—¼
Santa C Sug	1	3¼	3¼	3¼	...
Savage Arm	3	22	22	22	...
Sears-Roe	25	88	87	88	—¼
S T Co	3	35¼	35¼	35¼	—¼
Shell U Oil 1	5	15¼	15	15¼	—¼
Sinclair O 2	84	34¼	33¼	34¼	—¼
do pfd 8	3	97¼	97¼	97¼	—¼
Skelly Oil	39	11¼	11¼	11¼	...
Simms Pet	60	12¼	12¼	12¼	...
Spicer Mfg	25	...	...	...	...
S O of Ca	57	59¼	58¼	58¼	...
St Pr 4¼††	1	61¼	61¼	61¼	...
S O N J	78	41¼	40¼	41¼	...
do pfd 7	3	117	116¼	116¼	...
Stew WS 6	46	97¼	95	95¼	*4
Stromberg 4	9	68	67	68	*1
Stude 10	290	117¼	115¼	117¼	*1¼
do pfd 7	1	113	113	113	...
Sub Boat	87	10¼	10	10¼	*1
Superior Oil	3	5¼	5	5¼	...
Sweets Co	10	2¼	2¼	2¼	...
Texas Co 3	75	48⅞	48¼	48¼	*¼
T & G S	13	62	61	62	*¼
T P C & O 1	30	24¼	23¼	23¼	—¼
Tidewater O	1	129	129	129	—1
Timken 3	55	37¼	37	37¼	...
Tob Prod	27	54¼	52⅞	54¼	*¼
do A 7	27	80¼	80	80¼	*¼
Trans Con O	28	11¼	11¼	11¼	*¼
Un B & P6	1	64	64	64	...
Union Oil	1	...	...	...	...
U Cig Stores	10	185	185	185	...
U Drug Sys	5	82	82	82	...
do 1 pfd	1	46¼	46¼	46¼	...
U F Co10††	27	164	160¼	163¼	*3¼
U Ret Stor	82	72¼	69¼	72	*2¼
U S Ind Alco	98	67¼	66¼	67¼	*1¼
U S Realty 6	18	92¼	91	92¼	*1¼
U S Rubber	24	59	58¼	59	—¼
do 1st pfd	5	101¼	101¼	101¼	*¼
Van R 1st pf	1	98	98	98	...
Va-Car Ch	12	22	21¼	21¼	—1¼
do pfd	7	61½	61	61½	—¼
Va I C & C	1	53½	53½	53½	...
Vivaudou	8	17	17	17	—¼
Wells F Ex5	3	94½	94	94½	—¼
West El pf7	1	113⅝	113⅝	113⅝	—¼
Westing AB7	1	109⅝	109⅝	109⅝	—¼
Westing El 4	40	62⅞	62	62¼	—¼
West Un 7	1	112¼	112¼	112¼	*¼
W E C 4††	52	28¼	27¼	28¼	*¼
White M C 4	16	52⅝	52	52¼	*¼
White Oil	7	4¼	4	4¼	*¼
Willys-Over	7	7¼	7¼	7¼	*¼
do pfd	10	48½	46⅞	46⅞	*¼
Wils & Co	27	42¼	40⅞	41	*1
Woolw'th 8	2	210	206½	206½	—2
Wor P pf B6	1	66¼	66¼	66¼	*¼
Wright A 1	1	9¼	9¼	9¼	*¼

METALS AND EQUIPMENTS.

Stocks and Div. Rates.	Sales	High.	Low.	Close.	Net Ch'ge.
Am C & F 12	8	183	180¼	183	*3¼
do pfd 7	2	125¼	125	125	—¼
Am Loco 6	24	124¼	123	124¼	*1
do pfd 7	1	121¼	121¼	121¼	...
Am Metals 3	2	51¼	51¼	51¼	—¼
do pfd 7	1	115	115	115	...
Am Smelt	20	58⅞	57	58⅞	*¼
do pfd 7	1	101	101	101	*¼
Am Steel F 3	28	38¼	38	38¼	*¼
Am Zinc pfd	2	50	49	50	*1
Anac Cop	120	47¼	47	47¼	—¼
Baldw L 7	253	135⅝	133¼	135¼	—¼
do pfd 7	1	114½	114½	114½	—½
Beth Steel 5	1	62	62	62	*1
do B 5	24	62⅞	61⅞	62⅞	*1
do pf nw 7	10	96	95⅞	96	—¼
do 8 pc pfd	4	110	109⅞	110	*1
B E S 1 pf7	1	66½	66½	66½	—½
Butte Cop	14	10¼	10¼	10¼	—¼
Butte &S 50c	5	30½	30¼	30½	—¼
Call Zinc	63	10¼	10¼	10¼	*½
C de P Cop	15	44⅝	44¼	44¼	—¼
Chile Cop	78	29⅞	28⅞	29¼	—¼
Chino Cop	9	26	25⅞	26	*¼
Col F & I	10	26	25⅞	26	...
Cruci Stl	122	75½	73	75¼	*2
do pfd 7	1	91¼	91¼	91¼	—2¼
Dome Ms 2	9	41¼	40⅞	41¼	...
F M & S pf 5	1	46¼	46¼	46¼	...
G A T Co 3	30	69¼	68¼	69¼	—¼
Granby Min	1	24¼	24¼	24¼	*1¼
G N Ore 3	2	30¼	30¼	30¼	—¼
Greene Can	2	24¼	24	24¼	*1
Hydraulic S	1	4¼	4¼	4¼	...
Gulf St Steel	57	85¼	83¼	84¼	*1¼
Insp C	3	33¼	33½	33¼	*¼
Int Co Eng 2	5	24½	24¼	24¼	*¼
Int Nickel	13	14¼	14¼	14¼	...
Iron Prod	1	46	45¼	45¼	*¼
Jo & L pf 7	11	107¼	107¼	107¼	...
Kennec C 3	122	37⅝	36¼	37¼	*¼
Lima Loco 4	28	61½	61	61½	*½
Mcint P M 1	7	18¼	18	18¼	*¼
Miami Cop 2	3	27¼	27	27	...
Midvale Steel	46	27¼	27¼	27¼	...
Mother L 1	59	11¼	11¼	11¼	...
Nat Lead 8	3	128¼	128	128¼	*¼
do pfd 7	3	112¼	112¼	112¼	...
Nevada Cons	8	15	14¼	15	*¼
Otis Steel	8	9¼	8¼	9¼	*¼
Pa Seaboard	4	3¼	3¼	3¼	...
Pitts S pfd 7	1	93¼	93¼	93¼	—¼
Pressed Steel	10	61	58	61	*2
do pfd 8	1	91¼	91¼	91¼	*¼
Pullman 8	14	129¼	128¼	129¼	*¼
Ry Steel S 8	3	112¼	111¼	112¼	*1¼
Ray Cons	5	13¼	13¼	13¼	*¼
Replogle Stl	20	26¼	25¼	26¼	*¼
Rep I & S	...	50¼	48¼	50¼	*1¼
do pfd 7	...	90¼	90¼	90¼	*¼
St J L 1¼††	6	19¼	18¼	18¼	—¼
Seneca Cop	10	8¼	8¼	8¼	*¼
Sloss-Shef	2	46¼	46¼	46¼	*¼
Steel & Tp f7	15	102	98	102	...
Tenn C & C	13	11¼	11¼	11¼	*¼
U S C I P	2	30¼	30¼	30¼	*¼
do pfd 5	2	69¼	69¼	69¼	...
U S Hoffman	4	23	22¼	22¼	...
U S Smelt	14	35¼	34¼	35¼	*¼
do pfd 3½	1	46	46	46	*¼
U S Steel 5	152	106¼	105¼	106¼	*¼
do pfd 7	5	120¼	119¼	119¼	*¼
Utah Cop 2	6	64	63¼	64	...
Youngst S&T	1	79	79	79	*1
Vanadium	50	37¼	36¼	37¼	*¼
Wickw Steel	3	11¼	11¼	11¼	...

RAILROADS.

Stocks and Div. Rates.	Sales	High.	Low.	Close.	Net Ch'ge.
Ann Arb pfd	1	36½	36½	36½	*2½
AT & SF 6	45	102¼	101¼	101¼	—¼
do pfd 5	1	90	90	90	...
A C Line 7	9	118⅝	117	118¼	*2¼
Atl B & Atl	18	2¼	2¼	2¼	...
B & O	362	52¼	48¼	52¼	*3¼
do pfd 4	4	60¼	59¼	60	*1
B R T	7	11¼	11¼	11¼	...
do ctf	...	9¼	9¼	9¼	...
B R & P 4	1	63¼	63¼	63¼	—4½
Can Pac 10	30	145¼	143¼	145¼	*1¼
C R N J12††	12	230	214	230	*20
C & A	13	3	2¼	3	*¼
do pfd	14	5½	4¼	5	*¼
C & E I	4	35¼	34¼	35¼	*¼
C G W	24	6¼	5¼	6¼	*¼
do pfd	60	15	12¼	15	*2
C M & St P	73	24¼	23¼	24¼	*¼
do pfd	126	40¼	37¼	40¼	*1¼
C & N W 5	82	84¼	81¼	84¼	*3¼
do pfd 7	2	116¼	116¼	116¼	...
C R I & P	88	36¼	35¼	35¼	*¼
do 6 pc pf	5	82¼	82	82¼	*¼
C & O 4	24	75¼	75	75¼	*¼
do pfd 6½	5	102¼	102	102	...
CStPM & O 5	3	75	...	75	...
Col & Sou 3	1	43¼	43¼	43¼	*1¼
Del & Hud 9	1	117¼	116¼	117¼	*¼
D L & W 6	3	128¼	128¼	128¼	*¼
Erie	30	12¼	11¼	12¼	*¼
do 1st pfd	25	19¼	18¼	19¼	*¼
do 2d pfd	8	13¼	13¼	13¼	*¼
Gr Nor pfd 5	25	76¼	74¼	75¼	*¼
G M & N pfd	1	47	47	47	—1
Ill Cent 7	6	113	111¼	113	—¼
Ill Cent pf 6	2	113	113	113	—¼
Inter & G N	5	22¼	22¼	22¼	—¼
Int R T	14	18	16¼	17¼	—1
K C South	25	23	22¼	23	—¼
do pfd 4	1	53¼	53¼	53¼	—¼
Lake E & W	3	33¼	33	33¼	*1¼
do pfd	4	67¼	67	67	—¼
Lehigh V3½	30	70¼	69¼	70	*¼
L & N 7	2	134	132¼	134	*¼
Man E G Sr	3	4¼	4¼	4¼	*¼
Man El Gr 7	1	49	49	49	*3¼
do ctf	6	40¼	40	40¼	*¼
M S R pf p 6	1	67¼	67¼	67¼	*¼
Minn & St L	5	8	7¼	8	*¼
MSP&SSM 4	1	65	65	65	*4
do pfd 4	4	86	85	86	*1
MKT	70	16¼	15¼	16¼	*¼
do pfd w i	39	42¼	41¼	42¼	*1
M K & T	1	11¼	11¼	11¼	*¼
do full pd	1	37¼	37¼	37¼	*¼
Mo Pac	18	18	17¼	18	*¼
do pfd	17	46¼	45	46¼	*1¼
N O T & M 6	24	90	89¼	90	*1¼
N Y Cent 5	96	95¼	94¼	95¼	*¼
NYC&St L 5	1	83	83	83	—1
NY NH & H	130	22¼	21¼	22¼	*¼
NYO & W 2	29	21¼	20	20¼	—¼
Nor & W 8	18	114¼	113¼	114¼	*¼
Nor Pac 5	40	77¼	76¼	77¼	*¼
Penna 3	36	46¼	46¼	46¼	*¼
Peoria & E	1	14	14	14	*¼
Pere Mar	10	40¼	39	40¼	*¼
do pfd 5	1	66¼	66¼	66¼	*¼
P & W Va	87	39¼	38¼	39¼	*¼
Reading 4	114	79¼	78	79¼	*¼
do 1st pf 2	1	55¼	55¼	55¼	*1
do 2d pf 2	2	54¼	54¼	54¼	—¼
Rutland R pf	1	45	45	45	...
St L & S F	36	25¼	24¼	25¼	*¼
do pfd	11	46	44	45	*1
St L S W	...	24¼	23¼	24¼	*1
do pfd 5	...	59¼	58¼	59	...
S A L	9	6¼	6	6¼	—¼
do pfd	6	11	10¼	11	—¼
Sou Ry	142	31	30¼	30¼	—¼
do pfd 5	20	68¼	68¼	68¼	—¼
South Pac 6	...	92	90¼	92	*¼
Texas & Pac	50	24	22¼	23¼	*1¼
Third Ave	1	16¼	16	16¼	—¼
TStL&W pf 4	3	52¼	52¼	52¼	...
Un Pac 10	...	139¼	138	139¼	*1¼
do pfd 4	1	75¼	75¼	75¼	...
Un Ry Inv	7	13¼	13¼	13¼	—¼
do pfd	8	31¼	30	31¼	*¼
Wabash	16	10	9¼	10	*¼
do pfd A	39	29¼	28¼	29	*¼
do pfd B	1	20	20	20	*1
West Md	8	12¼	11¼	12¼	*¼
do 2d pfd	24	24	23¼	24	*¼
West Pac	12	18¼	18	18¼	*¼
Wh & L E	11	9¼	9¼	9¼	*¼
do pfd	25	17¼	17	17¼	*¼

*Increase. —Decrease. ...Unchanged. †Ex-dividend. ††Partly extra.

Lead, Zinc and Copper

Lead was unchanged in St. Louis today at $8.15 per 100 pounds.

Slab zinc also unchanged at $7.10 per 100 pounds.

NEW YORK, Feb. 5.—Copper steady; electrolytic, spot and futures, 15@15½c. Tin steady; spot and nearby, 100@102; futures, $39.75. Iron steady; No. 1 Northern, $30@31; No. 2 Northern, $29@30; No. 2 Southern, $24@26. Lead steady; spot, $8@8.25. Zinc steady; East St. Louis spot and nearby delivery, $7@7.10. Antimony, spot, $7.12.

NEW YORK BONDS

Special to the Post-Dispatch.

NEW YORK, Feb. 5.—Following is an official list of bonds traded in on the New York Stock Exchange today with prices up to and including the close of the market. Total sales today were $14,468,000, against $9,791,000 yesterday, $11,395,000 a week ago, $14,159,000 a year ago, and $12,796,000 two years ago.

From anuary 1 to date $342,243,000 against $486,277,000 a year ago, and $356,146,000 two years ago.

GOVERNMENT BONDS.

Sales.	SECURITY.	High.	Low.	Close.
92	U S Lib 3½s '32-47	101.58	101.48	101.54
11	U S Lib 2d 4s '27-42	98.52	98.52	98.52
198	U S Lib 1st 4¼s '32-47	99.16	98.70	98.74
3	U S Lib 1st 4¼s reg '32-47	98.80	98.62	98.80
59	U S Lib 1-2d 4¼s '32-47	98.80	98.50	98.80
153	U S Lib 2d 4¼s '27-42	99.08	98.56	98.80
14	U S Lib 2d 4¼s reg '27-42	98.86	98.54	98.86
828	U S Lib 3d 4¼s '28	99.18	98.82	99.00
14	U S Lib 3d 4¼s reg '28	99.00	98.94	99.00
2023	U S Lib 4th 4¼s '38	99.20	98.76	98.82
61	U S Lib 4th 4¼s reg '38	99.00	98.96	99.00
93	U S Vict 4¾s '23	100.22	100.22	100.22
279	U S of A 4¼s '47-52	100.06	99.96	100.04

FOREIGN BONDS.

Sales.	SECURITY.	High.	Low.	Close.
1	Argentine 5s 45	80½	80½	80½
28	Argentine 7s 27	101½	101½	101½
91	Belgium 7½s 45	98⅛	97½	98⅛
6	Belgium 8s 41	97¾	97¾	97¾
14	Belgium 6s 25	95½	94⅞	95½
13	Bergen 8s 45	109	108½	109
12	Berne 8s 45	111	110½	110½
34	Bolivia 8s 47	92	91½	92
47	Bordeaux 6s 34	75½	74⅞	75⅛
25	Brazil 8s 41	95½	95⅛	95⅛
70	Brazil 7½s ctfs 52	101¼	100⅞	101¼
34	Canada 5½s 29	102	102	102
13	Canada 5s '26	100⅞	100⅛	100⅞
79	Canada 5s 52	99¼	98	99¼
17	Canada 5s '31	101⅛	100⅛	100⅞
13	Chile 8s 26	101⅞	101⅛	101⅞
20	Chile 8s '41	103⅝	103¼	103⅝
10	Chile 8s ctfs 46	103¼	103¼	103¼
23	Chile 7s ctf '42	95½	95⅛	95⅛
3	Chin Rys 5s 51	51⅞	51	51⅞
3	Christiania 8 45	109	109	109
12	Colombia 6½ '27	94	93½	94
11	Copenhagen 5½s 44	90½	90	90½
7	Cuba 5s '04	95	93⅞	95
6	Cuba 4½s 49	83¼	83⅛	83¼
52	Czecho-S 8s c '51	84	82½	84
21	DEI r 6s '47	94⅛	93⅝	94
68	DEI rc 6s '62	92⅞	93⅞	93⅞
1300	French 7½ '41	91⅝	90	91⅛
195	French 8s '45	95	93	94½
18	Haiti 6s '52 ct	96	95⅛	96
1	Jap 1st 4½s '25	93¼	93¼	93¼
5	Jap 2d 4½s '25	93	92⅞	93
8	Jap 2d 4s '31	81⅛	80⅞	81⅛
37	Lyons 6s '34	76	74⅞	75⅛
30	Mar 6s '34	75⅞	75⅛	75⅞
2	Mex 5s '45	51⅛	51⅛	51⅛
12	Mont 7s '52	90	89	89
19	Neth ret 6s '52	98	97½	98
5	Nor 8s '40	110	109⅞	109⅞
6	Nor 6s c '52	98½	98	98½
1	Por Ale 8s '61	95	95	95
48	Prag 7½s c '52	69½	68	69
18	Queens 7s '41	108	106⅞	108
12	Queensl 6s c '47	101½	101½	101½
1	Rio G de S 8s '46	95	95	95
9	Rio de J 8s '46	93	93	93
17	Rio de J 8s c '47	93	91½	92
21	S P C 8s '52	97	96	96½
11	Sao Pau S 8s '36	98	97⅞	97⅞
50	SC&S 8s '62	61	61	61
38	Sois 6s '36	74	73⅞	74
24	Swed 6s '39	105	105	105
37	Swiss 8s '40	118⅞	118⅞	118⅞
116	Tokio 5s '52	71⅛	71⅛	71⅛
51	Szechosl 8s ctfs 51	84	82½	83
1	Danish Mun 8s A 46	107⅛	107⅛	107⅛
1	Dan Mun 8s B 58	107½	107½	107½
5	Denmark 8s 45	108⅛	108	108⅛
24	Denmark ctfs 6s 42	97	96½	97
83	UnKdm 5½s 29	114⅝	114⅛	114½
51	UnKdm 5½s 37	103¼	102⅞	103
4	Uruguay 8s 46	105	104⅞	105
5	Zurich 8s 45	111	111	111

CITY BONDS.

Sales.	SECURITY.	High.	Low.	Close.
5	NY City 4½s 60	100⅝	100⅝	100⅝

MISCELLANEOUS AND INDUSTRIAL BONDS.

Sales.	SECURITY.	High.	Low.	Close.
2	AdExp clt 4s '47	80	80	80
5	AACh 7½s '41	104	103⅞	104
5	AAC 1 cv 5s	100	100	100
4	AmCotOil 5s '31	74½	...	74½
51	A S 1st 5s '47	90½	90	90½
27	Am Sug 6s '37	102¾	102½	102¾
7	AT&T cv 6s '25	115¼	115	115¼
31	AT&T c 5s '46	98⅝	98⅜	98⅝
5	AT&T cvt 4½s '33	100¼	100¼	100¼
7	AT&T col 4s '29	92	92	92
18	AW&W&El 5s '34	83⅝	83	83⅝
75	Anac 6s '53 WI	96⅝	96⅛	96⅛
2	AmWPs 6s '39	85	85	85
70	do 7s '38 WI	100⅛	100	100⅛
12	Arm&Co 4½s '39	88½	88¼	88⅜
3	AtlF cvt 7s '34	31	31	31
3	AtlF cvt 7s ctfs '34	29½	29	29½
4	At B d 5s '37	90	89⅞	90
16	Bell Pa 7s '45	107⅝	107⅝	107⅝
41	Bell Pa 5s '48	98⅛	98⅛	98⅛
1	Barnsdall 8s '31	100½	100½	100½
1	BethSt 1st ext 5s '26	98⅝	98⅝	98⅝
1	BSteel ref 5s '42	93⅝	93⅝	93⅝
6	Beth St 5s '36	90½	90½	90½
5	Beth 5½s '37 w i	93	93	93
20	B St 6s '48	99⅝	99⅜	99⅝
16	Bra Cop 6s '31	98⅝	98½	99
6	BHSt 5½s '42 r	94⅜	94	94½
12	B E 6s SB '30	103	102½	103
1	Bk Ed gen 7s Ser C '30	105¾	105¾	105¾
5	Bk Ed 7s Ser D '40	107⅝	107⅛	107⅝
1	Bk Ed 5s '40	96	96	96
11	Bk U G 6s '47	105¼	104½	104½
3	do cvt 7s '32	116	115¾	116
25	B U G 7s '29	116	116	116
12	Cam Sug 7s '42	97	96½	96½
8	C G E 5s '42	102	100¾	102
8	C L gen 5s '25	98⅝	98⅝	98⅝
6	C d P cvt 8s '31	134	134	134
7	C C cv 7s '23	118	118	119
90	Chile C 6s '32	100	99¼	100
5	C G 5s '56	98	98	98
2	Col Ind 5s '34	76½	76	76½
15	C G E 5s '37	96	95½	95½
1	do 5s sta '27	95¾	95¾	95¾
3	Corn Pr 6s '34	100½	100½	100½
10	Com P 6s '47	88¾	88	88¾
1	C Az B 7½s '37	98⅝	98⅝	98⅝
12	C C Md 6s '30	88⅝	88	88⅝
58	Con P 5s '52	90½	90	90½
2	C C & S 6s '42	92	92	92
17	CCS cv d 7s '30	88	87¾	88
121	CCS 8s sta '30	93⅝	92	93
8	C A S 8s '31	107½	107½	107½
2	C T&T 5s '37	93	93	93
1	D Gas 5s '31	87⅛	87⅛	87⅛
3	Derr 7s '42	98¾	97½	98¾
12	D E rfg 6s '40	103	102½	103
1	D E rfg 5s '40	96½	96½	96½
3	DetEd rfg 5s '33	99⅜	99⅜	99⅜
3	DiamM deb 7½s '35	107½	107½	107½
10	D S cv 5s '27	53	52½	53
5	D I & St 5s '39	84½	84½	84½
2	Don St 7s '42	86⅝	86⅝	86⅝
2	Des M & FtD 4s	44	44	44
8	D de N 7½s '31	108⅝	108	108
9	D L&P 6s '49	104	103½	103¾
2	D L&P 7½s '36	107	107	107
38	E C S 7½s '37	97½	97	97½
29	EmpG&F cvt 7½s ctfs '37	93⅝	93½	93½
24	FramID deb 7½s '42	87½	87	87½
5	G E d 6s '52	101½	101½	101½
17	G 1st 6½s '47 c	101	100¾	101
10	GoodyearT 8s '41	116	115⅝	116
25	GoodyearT 8s '31	102	101⅝	102
1	HershCh 6s '43	98	97½	98
16	HollAL 6s rcts '47	90⅝	89⅞	90⅝
1	HudCoGas 5s 49	98⅝	98⅝	98⅝
3	HumbOR 5½ 32	98⅝	98⅝	98⅝
11	Ind St 5s 52	100⅝	100⅛	100⅛
5	Int Agr 5s	79½	79½	79½
2	Int Cem 8s 26	113	112½	112½
15	Int Pa 5s A 47	86	86	86
3	Int Pa 5s B 47	86⅝	86⅝	86⅝
42	Int M M 6s '41	86⅝	85⅞	86⅛
2	Jurgens 6s rct 47	79	78	78
10	KanG&E 6s '52	96	96	96
12	Kayser 7s 42	107	106	107
3	Kinny cv 7½s 36	101½	101½	101½
2	Lack St 5s '23	100	100	100
5	Lack St 5s '50	92	91½	92
1	L&M 7s 44	116⅝	116⅝	116⅝
1	L&M 5s 51	97½	97½	97½
2	Lorillard 7s 44	115¼	115¼	115¼
1	Lorillard 5s 51	96½	96½	96½
1	Magma Cop cv 7s '32	113½	113½	113½
3	Man Sug deb 7½s ctfs 42	97½	97½	97½
9	Man Sugar 7½s	97½	97	97
2	Mariand 8s 31	105½	105½	105½
12	Marld 8s wts 31	120	120	120
5	Mariand Oil 7½s warrants 31	110¼	110¼	110¼
3	Met Ed 6s 52	98⅛	98	98⅛
1	M S T 5s '24	99⅝	99⅝	99⅝
1	M St a 5s '36	88⅝	88⅝	88⅝
1	M P 5s '43	96⅝	96⅝	96⅝
7	Morris 4½s 39	86⅝	85⅞	85⅞
6	NET&T 5s '52	99⅝	99	99⅝
1	NYA c 6s '28	102⅞	102½	102⅞
7	N Y Ed 6½s 41	110	109⅝	109⅝
1	NYGELH&P 4s '49	82	82	82
13	NYGELH&P 5s '48	99⅝	99⅝	99⅝
12	NYSS 6s '47	97⅝	97	97
13	NYT d 6s '49	107	106⅝	106⅝
30	NYTel gen 4½s '39	94	93⅝	93⅝
15	NYTel ref 6s 41	105⅝	105⅛	105⅛
1	Niag Falls P 6s '50	104⅝	104	104⅝
8	N Am Ed 6s rcts '52	94⅝	94	94⅝
1	N S P 6s '41	101	101	101
1	N S P 1st 5s '41	91½	91½	91½
5	N B T 7s '41	107⅝	107⅝	107⅝
1	O P S 7½s '47	103	103	103
1	O L&P 5s '41	95⅝	95⅝	95⅝
1	O St 8s '41	98	98	98
3	Peo Gas 5s	92½	92	92½
65	Pac G&E 5s 42	93	91⅞	93
11	Pac T&T ref 5s '52	91⅞	91½	91½
1	P M 8s '31	108⅝	108⅝	108⅝
12	PAP&T 7s '30	103	102	102½
7	Phil Co ref 6 44	100⅝	100	100⅝
3	Pierce O 8s '31	97⅞	97½	97½
1	P S N J 5s '59	85	85	85
3	Pub Svs NJ 5s	84½	84½	84½
10	Pr & R 8s '31	107⅝	107⅛	107⅝
3	Rep I & S 5s '40	95	94⅞	95
5	do 5½s '53 w i	94½	94½	94½
2	Saks & Co 7s '42	101⅝	101⅝	101⅝
15	Sierra & S F P 5s	87	87	87
52	Sinc C Oil 5½s '25	98⅝	98½	98⅝
49	Sin C Oil 7s 37	100⅝	100	100⅝
53	Sinc P L 5s ctf 47	87⅝	87	87¼
30	Sharon St H 8s '41	99⅝	98⅝	99⅝
1	Stan Mills 5s '30	96	96	96
3	Stand Smelt 5s	96½	96½	96½
6	St Oil Cal 7s 31	105⅝	105½	105½
1	Steel & T 7s '51	103⅝	103⅝	103⅝
5	TennElP 6s '47	94	93⅞	94
3	TolEd 1st 7s '41	107⅛	107⅛	107⅛
5	TolL&P 6s '25	98⅝	98⅝	98⅝
5	Un Elec 5s '32	96⅛	96⅛	96⅛
9	UnOilCal 6s 42	101⅝	101½	101⅝
1	Un Tk C 7s 30	103⅝	103⅝	103⅝
8	Un Dr 8s 31	112½	112¼	112½
2	USHoff 8s 32	103½	103½	103½
2	Un SS 6s ctfs 37	87	87	87
4	Un St Real 6s 42	99½	99½	99½
2	U S Rub 7½ 30	107⅝	107⅝	107⅝
20	USR 5s '47	88⅝	88⅝	88⅝
26	US Stl 5s 63	103⅝	103½	103⅝
5	Ut P&L 5s 30	91	91	91
1	Vertientes S 7 42	97⅝	97⅝	97⅝
1	Va-Car Ch 5s 23	100⅛	100⅛	100⅛
1	Va-Car Ch 6s 24	100⅛	100⅛	100⅛
11	Va-CC 7s Ser A '47	96½	96	96½
3	Va-CC cvt 7½s warrants 37	92½	91⅝	91⅝
5	Va Iron C & C 5s 49	95	95	95
2	Warner Sug 7s 41	105	105	105
2	W Penn Pow 6s '24	101⅝	101⅝	101⅝
1	W Penn Pow 5s 58	92	92	92
10	W U 6½s '36	110½	109	110½
7	West E 7s '31	108⅝	108⅝	108⅝
80	Wick-SpStl 7s 35	97½	97	97½
16	Wilson 1st 6s 41	100½	100½	100½
17	Wilson cvt 6s 28	95	94⅝	95
11	Wilson 7½s 31	104½	103½	103⅝

RAILROAD BONDS.

Sales.	SECURITY.	High.	Low.	Close.
10	AT&SF gn 4s '95	88⅝	88½	88½
27	AT&SF cv 4s '60	101½	101	101½
9	AT&SF adj 4s sta '95	81½	81½	81½
1	AT&SF Tr S L 4s '58	85½	85½	85½
4	AT&SF RM 4s '65	82¼	82¼	82¼
2	ACL 1st con 4s '52	88⅝	88⅝	88⅝
1	ACL L&N col 4s '52	80⅝	80⅝	80⅝
11	B & O 6s '29	101	100⅝	100⅝
2	B&O r 5s '95	84	82⅝	84
42	B&O cv 4½s '33	79⅝	79⅝	79⅝
17	B&O gold 4s '48	79	78½	79
2	B&O pr lien 3½s '25	94⅝	94⅝	94⅝
2	B&O 4s PLE&WVa div '41	75½	75½	75½
1	B&O 4s T&C div '59	65½	65½	65½
21	BO 3½s Swn div '25	92⅝	92⅝	92⅝
7	BRT ref cvt 4s 2002	61½	61½	61½
17	B R T 5s '45	74	72¾	74
34	B R T 7s '21	91⅝	91⅛	91⅛
37	do cfs '21	91½	90⅞	91½
38	do 7s cfs st '21	88	87	88
12	Buff R & P cn 4½s '57	91	90⅞	91
10	Can Sou 5s '62	99½	99	99½
9	Can Nor 7s '40	114⅝	114½	114⅝
17	do deb 6½s '46	112	111⅝	111⅝
40	Can P 4s perp	80½	79⅝	80½
5	Caro Cl & O 6s '52	96½	96½	96½
20	C Ry of Brazil 7s '52	82¼	81⅛	81⅛
11	C of Ga Ry 6s '29	100½	100	100½
80	C Pac 1st ref 4s '49	87½	86⅝	87
5	C R R & Bank Co Ga 5s '37	94	94	94
139	C&O cv 5s '46	95½	94⅞	95
7	do Gen 4½s '92	84¾	84½	84½
57	do cvt 4½s '30	87⅝	86⅝	87⅝
24	C&A rfg 3s '49	50½	50	50½
61	C&A 3½s 50	28	27	27¾
1	CB&Q gen 4s 58	88	88	88
16	C B & Q ref 5s 71	99⅜	99	99⅜
1	CB&Q 4s Ill Div '49	89½	89½	89½
2	CB&Q ext 4s Neb Div 27	97	97	97
15	C&EI 5s '51	80⅝	80	80½
13	C G W 4s '59	52⅝	51⅝	52½
6	CI&L ref 5s 47	97¼	96⅝	97¼
3	C Ind& DO3s '56	83½	82⅝	83½
17	CInd&L 1st 6s '66	96⅝	96	96⅝
1	CM&StP 4s 89	72⅝	72⅝	72⅝
200	CM&StP cvt 4½s '32	66⅜	65½	66⅜
20	CM&StP rfg 4½s 2014	60⅝	60⅜	60⅝
35	CM&StP cvt 5s 2014	68⅜	67⅛	67⅞
34	CM&StP 4s 25	79⅝	79	79
84	CM&StP deb 4s '34	60	59	60
3	CM&StP C&M Riv 5s 26	96⅝	96⅝	96⅝
5	C N W 7s '30	109	108⅝	109
11	CRI&P 4s '38	82	81	81
76	CRI rfg 4s '34	80⅝	80	80⅝
10	ChiUSta 6½s '63	115	114½	115
3	C&WI con 4s '52	72⅝	72⅝	72⅝
5	CCC&StL deb 4½s '31	92⅝	92⅝	92⅝
12	CCC&StL 6s Ser A '29	101⅞	101⅝	101⅞
8	ClevUT 5½s '72	103⅝	103⅝	103⅝
4	Colo&S 1st 4s '29	92⅝	92⅝	92⅝
37	D&RG cvt 5s '55	54	53½	54
3	D&RG con 4s '36	74½	74⅛	74½
3	E I c 7s ex '30	104	103½	103½
71	Erie gen 1 4s '96	48½	45⅞	48⅝
125	E prl 1 4s '96	58	56⅝	57⅝
153	Erie cv 4s A '53	51	47⅝	51
62	Erie cv 4s B '53	51	47⅝	51
114	E cv 4s D '53	54½	53⅝	53⅝
8	E & Jer 6s '55	89	88⅝	89
29	Gt Nor 7s '36	109⅝	108⅝	109⅝
25	Gt N 7s '36	109⅛	108⅝	109
38	Gt Nor 4½s '52	101⅛	100⅝	101
11	HERL&P 5s '54	84½	84⅛	84½
13	H&M ref 5s '57	87⅝	82½	82⅝
6	H&M adj inc 5s '57	63⅝	63⅝	63⅝
9	Ill Cent rfg 4 '55	87	86⅝	86⅝
1	IllCen rfg 4s '55	87	87	87
18	IntMet 16 pc G T ctfs	1⅛	1⅛	1⅛
27	IRT cv 7 wi '32	92⅝	92½	92⅝
27	IRT ref gs '66	71⅝	69⅝	71⅝
125	IRT ref 5s sta '66	70⅝	69⅝	70⅝
15	IRT 6s w i '32	68	67⅝	67⅝
7	I&GN 6SeA wi '52	87½	87	87
5	I&GN 6s Ser A w i '52	97½	97½	97½
10	KCFS&M 4s '36	77	77	77
10	K C Sou 5s '50	86½	85⅝	85½
6	K C Term 1st 4s '60	81½	81½	81½
6	Keokuk & D M 5s '23	90½	90½	90½
2	Lake S & M S deb 4s '28	94½	94½	94½
2	Leh V gen 4s 2003	80	79½	79½
4	L&N unified 4s '40	92	91½	92
24	do 5½s 2003	104	103½	103½
2	Mkt St Ry c5 '24	91½	91½	91½
10	Mich Cent deb 4s '29	92	92	92
1	Mil El Ry & Lt 5s '51	92	92	92
6	do 5s '61	86	85½	85½
12	MStL 1st rfg 4s '49	38½	38	38½
2	do rfg 5s '62	38	37½	37½
2	MStP&SSM 6½s '35	104	104	104
5	do ruf 6s '46	104	104	104
13	Mont Pow 5s	96½	96¼	96½
2	M-K-T 1st 4s '90	79½	79⅛	79⅛
14	do 4s w i '61	67	66½	67
20	do 5s Ser A w i '62	82	81½	82
380	M-K-T adj 6s '67	62⅝	61⅛	62
27	M-K-T 6s wi '42	96	95⅝	96
4	Mo Pac 5s '65	86½	86	86½
6	M P 6s '49	96	96	96
69	M P g 4s '75	61	60½	61
9	NRRM 4s '51	26⅝	26⅛	26⅜
1	NOT&M in 5s '35	81	80⅝	81
76	NYC 4 6s '30	104⅝	103⅝	104⅝
54	NYC rfim 5s '13	97	96⅝	97
17	NYC&HR 4s '34	91	90⅝	90⅝
16	NYNH&H d 6s '48	72⅝	72	72⅝
6	NYNH&H	75⅝	75⅝	75⅝
10	NYNH&H d 4s '56	51	51	51
15	NYNH-H d 7s fr	62⅝	62½	62⅝
9	NYSR c 4½s '62	86⅝	86⅝	86⅝
1	NYS&W gm 5s '40	47⅞	47⅞	47⅞
2	NYS&W r 5s '37	57	57	57
8	NYW&B 4½s '46	47⅝	47⅝	47⅝
5	N S 5s	67	66	66⅝
20	N&SRR 1st 5s '41	91	91	91
20	N&W con 4s '96	90½	90	90½
15	N&W 4P-C-C 41	87	88⅝	87
47	N P 6s SB 2047	108	107½	108
15	Nor Pac 5s	98	98	98
17	Nor Pac 4s '97	86⅝	85⅝	85⅝
18	Nor Pac g 3's 47	62	61½	61
12	OreWRRN 4s '61	80⅝	80⅝	80⅝
69	ParisLMRR 6s ctf '58	79⅝	78⅝	79⅝
5	Pa 7s '30	110⅝	109⅝	110⅝
27	Pa 5s '68	100	100	100
8	Pa con 4½s '60	96⅝	94⅝	96⅝
8	Pa gold 6½s '36	110	109⅝	109⅝
13	Pa gm 4½s '65	91⅝	91⅝	91⅝
6	Pa 4s '48	90⅝	90⅝	90⅝
2	Peo&E 1st 4s '40	77	76⅝	77
5	P E Inc 4s '90	28⅝	28⅝	28⅝
6	PereM rfg 5s '56	95⅝	95⅝	95⅝
5	PC&StL 5s	98⅝	98⅝	98⅝
19	PCC&StL 4s	89⅝	89	89
8	Read gen 4s '97	89⅝	89½	89⅝
17	SL&SF p l 4s A '50	69	68½	69
17	SL&SF 5s SB '50	84	83⅝	83½
52	SL&SF adj 6s '55	78⅝	77⅝	77⅝
133	SL&SF inc 6s '60	64⅝	62⅝	64
30	StLSw con 4s '32	75⅝	75⅝	75⅝
5	StLIM&S Ry 4s	80⅝	80⅝	80⅝
3	StP & M Mont	92⅝	92⅝	92⅝
18	SLS T 5s '52	81	80	80⅝
24	S A L sta 4s '50	54⅝	54⅝	54⅝
54	SAL r 4s '59	43⅝	42⅝	43⅝
25	SAL ad 5s '49	26⅝	26	26⅝
127	SAL c 6s '45	63⅝	61⅝	63⅝
6	S P scvt 4s 29	92⅝	92	92⅝
15	S P rfg 4s 55	87⅝	87	87
7	SPSF Term 4s 50	81⅝	81⅝	81½
32	SR g 4s '56	68	66⅝	68
14	S Ry c 5s '94	96⅝	95⅝	96⅝
19	SoRy 6½s 56	101⅝	101	101⅝
2	Third Av rfg 4s '60	60⅝	60⅝	60⅝
5	Third Av adj 5s '60	59⅝	59½	59⅝
1	TStL&W 4s 50	73⅝	73⅝	73⅝
3	U P 6s '28	104⅝	104⅝	104⅝
2	U P 1st 4s '47	93⅝	93	93
8	Un Pac Rfg	85⅝	85⅝	85⅝
10	Va Ry 5s '62	96⅝	96	96⅝
12	Un Pac cvt 4s 27	95⅝	95⅝	95⅝
3	Wab 1st 5s 39	98⅝	98	98
10	West Md 4s 52	65⅝	65	65⅝

NEW YORK CURB

Special to the Post-Dispatch.

NEW YORK, Feb. 5.—Following is a list of sales, highest, lowest and closing prices of securities traded in on the New York Curb Market today. Sales of stocks are in 100-share lots (except in the case of Standard Oil issues, sales of which are in full and sales of bonds represent $1000 face value each:

DOMESTIC BONDS.

Sales.	SECURITIES.	High.	Low.	Close.
10	Am G & E 6s	96⅝	96⅝	96⅝
1	Am Light 6s	110	110	110
8	Am Roll M 6s	100¼	100¼	100¼
5	Am T & T 6s '24	101	100⅞	101
16	Anac 6s	101⅝	101¼	101⅝
16	Anac 7s '29	103⅝	103⅝	103⅝
7	Ang-Am Oil 7½s	103⅝	103⅝	103⅝
37	Arm & Co 7s	105½	105	105
13	Arm&Co of Del 5½s	96	96	96
4	AtlG&WISS 5s	52½	52	52
26	B Steel 7s '23	105⅝	105½	105½
1	B Steel 7s '35	102⅝	102⅝	102⅝
6	CanNRyEquip 7s	108	108	108
2	Cent Steel 8s	106⅞	106½	106⅞
5	Chase Co Am 8s	94	94	94
5	Col Graph 8s particip cfs	22½	22½	22½
1	Con G B 6s A	102⅝	102⅝	102⅝
3	Con Tex 8s	100	100	100
12	Det C G 6s	100½	100½	100½
10	Det Ed 6s	103	103	103
10	Dunlop Tire and Rubber 7s	95	95	95
1	Fisher 6s	98⅝	98⅝	98⅝
1	Galena S O 7s	104⅛	104⅛	104⅛
4	G T 6½s	105⅝	105⅛	105⅝
3	G Oil of Pa 5s	96⅝	96⅝	96⅝
5	Interb R T 8s '22	96	96	96
1	do 8s cfs of dep	95½	95½	95
3	Kan G & E 6s	85½	85½	85½
2	Kan City Pow Lt 5s	89⅝	89	89⅝
5	Kennec Cop 7s	104	104	104
4	Laclede Gas 7s	101	101	101
13	Louisville G & E 5s	89	89	89
2	Man Prod 7s	98⅛	98⅛	98⅛
1	Morris&Co 7½s	106½	106½	106½
2	Nat Leather 8s	101½	101½	101½
2	Nat Acme 7½s	96	96	96
5	NYCStl 6s	99⅝	99⅝	99⅝
14	Ohio Pow 5s B	88⅝	87⅝	88⅝
1	Phil Petro 7½s	124½	124½	124½
3	Pierce Arrow 8s	81½	81	81
11	P S of N J 7s	104½	104	104½
1	Shawsheen 7s	104½	104½	104½
1	Sheffield Farms 6½s	99⅝	99⅝	99⅝
3	Sou Cal Ed 5s	91⅝	91⅝	91⅝
1	SONY 7s '25	105	105	105
3	SONY 7s '28	107	107	107
7	SONY 7s '30	108½	108	108½
4	SONY 6½s	106⅝	106⅝	106⅝
1	Sol et Cie 8s	104⅝	104⅝	104⅝
25	South Bell 7s	102⅝	102½	102⅝
3	Sw & Co 7s '31	102⅝	102½	102⅝
24	Sw & Co 5s	92⅝	92⅝	92⅝
25	Unit O P 8s	98⅝	97⅝	98
11	U Ry of H 7½s	105½	105	105½
3	Vac Oil 7s	107⅝	107½	107⅝

FOREIGN BONDS.

Sales.	SECURITIES.	High.	Low.	Close.
16	Arg 7s '23	100⅝	100½	100⅝
23	King of N 6s	98⅝	97⅝	98½
4	Sw Cov 5½s	103⅝	103⅝	103⅝
10	U S of Mex 4s	38	38	38

STANDARD OILS.

Sales.	SECURITIES.	High.	Low.	Close.
300	Ang-Am Oil	17½	17⅛	17½
100	Atl Lobos	6⅝	6⅝	6⅝
50	Buckeye P L	91½	91	91½
75	Cres P L	46	45½	45½
215	Cumb P L	112	109	112
90	Eureka P L	109	108½	109
200	Hum O & R	35	34⅝	34⅝
70	Ill P L	171	169	169
560	Imp Oil of C	117¼	116	117¼
15	Ind P L	96½	96½	96½
6,400	Int Pet Co Lt	22⅝	21⅝	21⅞
55	Magn Pet	161	160½	160½
100	Nat Transit	28⅛	28⅛	28⅛
80	N Y Transit	134	134	134
100	Ohio Oil new	[illegible]	[illegible]	[illegible]
110	Pr O & Gas	230	230	230
405	Prairie P L	111½	110	111
40	Solar Refin	185	183	183
100	Sou Penn O	174	174	174
210	South P L	110½	110	110½
32,900	S O Ind	64⅝	62⅝	64⅝
1,000	S O Kan new	43⅝	42⅝	43⅝
2,500	S O Ky	94½	90½	94½
10	S O Neb	222	222	222
4,500	S O N Y nw	46⅝	46	46½
10,200	Vacuum new	47⅝	45½	46⅝

INDEPENDENT OILS.

Sales.	SECURITIES.	High.	Low.	Close.
8	Allied Oil	14c	10c	14c
2	Ark Nat Gas	7⅛	7⅛	7⅛
30	Big Indian Oil	21c	20c	21c
25	Bos Wyo Oil	1 3-16	1 1-16	1 3-16
1	Carib Synd	4⅛	4⅛	4⅛
75	Cities Service	183	182½	183
2	Cit Svs pfd	183	182½	183
5	Cit Svc B ctfs	18⅝	18⅝	18⅝
5	Creole Synd	4	3⅞	3⅞
10	Cushing Pet	3c	3c	3c
2	Equity Pet pfd	14⅝	14⅝	14⅝
80	Engineers' Pet	22c	20c	22c
111	Federal Oil	87c	86c	87c
48	Gilliland Oil	5⅛	4½	4⅝
44	Glen Rock Oil	1⅛	1⅛	1 11-16
25	Gulf Oil of Pa	59	58	58⅝
20	Hudson Oil	14c	13c	14c
1	Harris Cons	1 7-16	1 7-16	1 7-16
4	Kirby Pet	3	3	3
40	Lance Creek	3c	3c	3c
5	Latin Amer Oil	70c	70c	70c
3	Livingston Pet	88c	87c	87c
2	Lowry Oil	1⅛	1⅛	1⅛
10	Lyons Pet	95c	94c	95c
9	Mammoth Oil	53⅝	53½	53⅝
27	Marine Oil	3	3	3
25	Marland	5	5	5
5	Maracaibo Oil	12⅛	11⅛	11⅞
12	Merritt Oil	9⅝	9⅝	9⅝
170	Mex Oil	1 5-16	1 3-16	[illegible]
8	Mount Prod	17½	17	17
10	Mount Gulf	1⅛	1⅛	1⅛
278	Mutual Oil	13⅝	13	13⅝
1	New E F Oil	42½	42½	42½
130	Noble O & G	26c	23c	26c
10	Noble O & G pf	68c	68c	68c
43	Omar O & G	1⅛	1 11-16	1⅛
45	Penn Beav Oil	3⅝	3⅝	3⅝
11	Pennock Oil	10⅝	10⅝	10⅝
9	Salt Ck Cons	10⅝	10⅝	10⅝
13	Salt Ck new	21⅝	21⅝	21⅝
35	Sapulpa Ref	3⅝	3⅝	3⅝
23	Seaboard Oil	3⅝	3⅝	3⅝
90	Sou P & R	7c	6c	7c
38	Sou States Oil	17⅝	16	16⅝
279	Texon O & L	86c	83c	85c
41	Turman Oil	98c	95c	96c
10	West St Oil	23c	23c	23c
98	Wilcox Oil and G	9⅝	9	9⅝
20	"Y" Oil	11c	11c	11c

INDUSTRIALS.

Sales.	SECURITIES.	High.	Low.	Close.
23	Acme Coal	70c	65c	67c
50	Acme Pack	29c	26c	29c
1	Amal Leather	17	17	17
1	Am G & El pfd	46	46	46
1	Am Hawaiian SS	18⅝	18⅝	18⅝
3	Am Writing P	2½	2½	2½
4	Armour Co Del p	99⅝	99⅝	99⅝
30	Borden & Co	115	114½	115
5	Brit-Am Tob Co C	20	19⅝	20
11	Bkn City R R	109⅝	109⅝	109⅝
32	Buddy Buds	1⅛	1⅛	1 7-16
3	Campbell S pfd	108⅝	107⅝	108½
1	Car Light	1⅛	1⅛	1⅛
54	Cents I Pipe	12	11½	12
3	Cent Teresa	1⅛	1⅛	1⅛
2	do pfd	3	3	3
4	Century Rib M	27½	26⅝	27
15	Chicago Nipple	4⅝	4	4⅝
1	Colo Pow&Lt	22½	22½	22½
1	Curtiss	5	5	5
5	do pfd	21	20½	21
5	Cox Cash Stores	5⅛	5⅛	5⅛
5	Cuban Dom Sug	7	7	7
8	Cuyamel	61	60½	61
4	DL&W Coal	83½	83	83
7	Dubilier C&Radio	6⅝	6⅝	6⅝
200	Durant Mot	52⅝	48½	51½
24	Durant M of Ind	17	14	16
32	Fleischmann&Co	33½	33⅝	33½
2	Gardner Mot	13⅝	12⅝	13⅝
4	Gillette S R	272	271	271
24	Glen A Coal	70	69½	69⅝
10	Goodyear Tire	11	10⅝	11
1	Hayes Wheel	38	38	38
18	Heyden Chem	2⅛	2⅛	2⅛
1	Hud & M RR	10	10	10
4	Hydrox	22½	22½	22½
2	Imperial Tob	17⅛	17⅛	17⅛
4	Ind Fiber Corp	9	9	9
5	Int Con Rubber	5⅛	5⅛	5⅛
1	Kuppen B & Co	27	27	27
1	L McN & L new	7	7	7
2	Lupton F M	16	16	16
2	Mercer Mot	3⅛	3⅛	3⅛
3	Merc Mot vot ctf	2⅛	2⅛	2⅛
5	Mesabi Iron	11	10⅝	10⅝
19	Nat D Stores	36⅝	35⅝	35⅝
21	do 7 pct pfd	100	100	100
1	Nat Leather	7⅛	7⅛	7⅛
17	Nat S Co Del	58	55⅝	58
7	New F Pub Co	8⅛	7⅛	8⅛
1	N Y Tele Co pf	111	110⅝	110⅝
1	N Y Transport	26	26	26
1	N Y Canners	29½	29½	29½
13	Oneida Corp	14⅝	13⅝	13⅝
2	Parten Type	7⅛	7	7⅛
2	Peerless Mot	75	74	74⅝
10	Philip Morris	18⅛	17⅛	17⅝
5	Phoenix Hos pf	103½	103½	103½
1	Prima Radio Co	55c	55c	55c
37	Radio Corp	3½	3 1-16	3½
38	Rad Corp pfd	1⅛	1⅛	1⅛
11	Rep Candy	1⅛	1⅛	1⅛
12	Reo Mot	13⅝	13⅝	13⅝
10	Schulte Stor	59½	58	59½
20	So C & I	30c	30c	30c
2	Stand G & E	19	19	19
9	Stutz Motor	20½	19⅝	19⅝
3	Swift Intl	18½	18½	18
4	Tech Prod	8⅝	8⅝	8⅝
4	Tob Prod Exp	5	4⅝	5
7	Unit P Shar new	5⅛	5⅛	5⅛
9	Up Ret Can	5	5	5
1	Unit R C f sh	4	4	4
20	Un S M Corp	53½	50½	53½
15	Yellow Taxi	104½	100	104½
70	Candel Min	32c	31c	32c
6	Cons Mines	4½	4½	4½
27	Cons C Ms t ctfs	3⅝	3⅛	3⅝
41	Cortez Silver	1⅛	1 5-16	1⅛
2	Cresson Gold	2⅛	2⅛	2⅛
8	Divide Extension	1⅛	1⅛	1⅛
330	Fortuna Mines	50c	44c	48c
160	Goldfield Devel	28c	26c	28c
490	Goldfield Deep Ms	21c	19c	20c
152	Goldfield Flor	72c	67c	68c
200	Harshell Min	9c	8c	9c
36	Hill Top Nevada	1 7-16	1⅛	1⅛
12	Hollinger	12⅝	12½	12½
8	Hecla Mine	8½	8⅝	8⅝
110	Independence Ld	33c	31c	33c
20	Iron Blossom	32c	31c	32c
7	New Cornelia	18½	18⅝	18½
11	New Dom Cop	3⅛	3⅛	3⅛
20	Spearhead Gold	11c	11c	11c
340	Supertition Mines	16c	11c	14c
100	Tri Bullion	15c	12c	12c

Chicago Stock Sales

CHICAGO, Feb. 5.—Following is a report of today's sales, high, low and closing quotations, at the Chicago Stock Exchange:

Sales-Stock.		High.	Low.	Close.
15	Amer Shipblg	70	70	70
10	Am Pb Svc pf	91½	91½	91½
200	Armour Ill pf	93⅛	93	93⅛
85	Arm Del pf	99⅛	99⅛	99⅛
2,055	Borg & B	26⅛	26⅛	26⅛
15	Cudahy	62⅛	62⅛	62⅛
240	Comw Ed	130	129	130
10	Consumers pf	68	68	68
2,150	Cont Motors	10⅛	10	10⅛
560	Eddy Paper	29	29	30
10	Fair pfd	102⅝	102⅝	102⅝
35	Crane Co pf	114	114	114
350	Gt Lakes Dr	92⅛	91	91
140	Godchaux	17	17	17
150	Gossard HW	25⅝	25½	25½
3,100	Hydrox	23	21⅝	22⅝
10	Hays Wheel	38	38	38
985	Hupp Motor	25½	25½	25½
200	Inland Steel	47	47	47
100	Kuppen pfd	94½	94½	94½
120	Libby-McNeil	7⅛	7	7⅛
20	Lindsay Light	3⅛	3⅛	3⅛
170	Mid Wes pf	102⅝	102	102⅝
140	Mid West U	47	46⅛	46⅛
215	do pfd	86	86	86
460	Mont Ward	22⅛	22	22⅛
175	do "A"	94	93½	94
246	Nat Leath n	7⅛	7⅛	7⅛
200	Philipsborn	30½	30	30
350	Pick & Co	34⅛	34⅛	34⅛
300	Pig Wig "A"	62⅛	62⅛	62⅛
120	Pub Service	102	101⅛	102
50	Quaker O pfd	99⅛	99	99⅛
461	Reo Motor	13⅛	13⅛	13⅛
41,000	Stewart War	96½	92½	95⅛
250	Swift & Co	107½	107½	107½
5,100	Swift Intl	19	18	19
300	Stand G com	19⅛	19⅛	19⅛
195	Stan G pfd	48⅛	48⅛	48⅛
100	Thomp J R	48⅛	48⅛	48⅛
11,250	Un C & C	66½	65	66
200	U L & Ry com	81½	80½	80½
20	U L & R pf	75½	75½	75½
45	U S Gypsum	66	66	66
560	Wahl	55½	54½	55½
642	Wrigley	101½	101½	101½
635	Yel M B	266	262½	263
1,525	Yel Taxi	73½	73	73

Total sales, 78,000 shares.

New York Cotton

NEW YORK, Feb. 5.—Cotton futures closed steady.

	High.	Low.	Close.	Sat.
March	27.94	27.53	27.90	27.94
May	28.24	27.83	28.20	28.28
July	27.71	27.33	27.67	27.44
October	25.27	24.97	25.20	25.34
December	25.00	24.70	25.00	25.04

New Orleans Spot Cotton.

NEW ORLEANS, Feb. 5.—Spot cotton quiet and unchanged; sales on the spot, 163; to arrive, 150; low middling, 27.25; middling, 28.00; good middling, 28.50. Receipts, 4687; stock, 301,455.

For Additional Markets See Preceding Page

Wall Stre[et] News and Co[mment]

—SPECIAL DA[ILY]

By a Special Corre[spondent] Post-Dispa[tch].

NEW YORK, Feb. [5.]— first half of the ... stock market had to ... heavy realizing sales ... about during the first ... moderate reaction of a ... a point in the recent ... leaders. But as the ... ressed the speculative ... gained its full confidence ... ing movement started.

Railway stocks were ... inent with the individ... whole market continued ... strong right up to the ... prices being reached ... close. Corn Products ... Can among the indus... O. and St. Paul preferred ... rails stood out conspi... first trading. New high ... made in Mack Truck, ... ner and the can shares.

The Bond Ma[rket]

Nothing compared ... cance with the rise in ... The fourth Liberty 4¼s ... with last week's low ... while the second 4¼s were ... after having been 97.82 ... before. United States ... of 1952 were above par ... crete value of acceptance ... Britain of the debt-fund... to be found in an ... the market of Liberties ... Thursday, of nearly $15...

The buoyancy of our ... ment in a measure overs... disappointment in foreign ... ments listed in New York ... failure of Turkey to sign ... at Lausanne. This naturally ... some pessimism over the ... Eastern Europe.

Furthermore the ... French forces farther ... affected French bonds ... such an advance as they ... week profit taking was ... ed.

COTTON FUTURES LO[WER] ON NEW YORK M[ARKET]

NEW YORK, Feb. 5.—... Liverpool cables and ... foreign political situation ... effect on the cotton market ... this morning. Opening prices ... cline of 27 to 35 points ... house liquidation. Southern ... This carried the price of May ... and October to 25.00c. ... buyers on the break, while ... siderable covering and a quick ... 10 points in the Liverpool ... vorable effect on sentiment ... sult prices rallied some 18 ... the lowest during the early ... volume of business tapered ... dertone was rather ... waiting for further news from ... the Near East.

The rally from ... tended to 28.18 for May ... tober during the middle of ... about 25 to 30 points from ... within 7 to 10 points of ... quotations. The demand ... however, and the market ... tering liquidation late in ... May working off to about 28.00 ... day, or 28 points net lower ... market was steady at the ... chester reported dullness ... cloths.

The break extended ... during the early afternoon ... seemed to be taken ... figures, however, and ... bullish southern ... selling around 28.10c ... when the general list ... net lower.

NEW YORK, Feb. 5.—Cotton ... middling, 28c.

Turpentine, Flax, Li[nseed]

SAVANNAH, Ga., Feb. 5.— ... firm, $1.35; sales, ...; receipts, ...; ments, 335; stock, 9500. ... 336; receipts, 115; shipments ... 85,357. Quote: ... R. D. E. F. G. H. I. ... $4.65@4.87½; M, $5.30; N, ... $6.50; WW, $6.75.

DULUTH, Minn., Feb. 5.— ... prices: Flaxseed: Feb., ... $2.87½ bid; May, $2.74; ...

MINNEAPOLIS, Minn., Feb. ... No. 1, $2.96½@2.97¾.

Principal and Interest Guaranteed By Us

Payment of both principal and interest of every Fidelity Bond at maturity is absolutely and unconditionally guaranteed by the Fidelity Bond and Mortgage Co.—a $500,000 corporation, incorporated under the laws of Missouri in 1913.

Our personal guarantee is *in addition* to the bed rock security on which every Fidelity Super-Safe First Mortgage Real Estate Gold Bond rests. Every Fidelity Bond is secured by a first mortgage on land, building and equipment—and a first lien on the *income* from the building.

Every protection known to conservative finance has been thrown around Fidelity Bonds. They are, actually, SUPER-SAFE.

Call, Phone Olive 7725, or write for circular

FIDELITY BOND AND MORTGAGE CO.

Capital $500,000 -- Incorporated 1913

Chemical Bldg., 8th and Olive Sts., St. Louis

FIDELITY SUPER-SAFE BONDS

CHICAGO & NORTHWESTERN RY.

We have compiled an interesting letter on the above stock.

Also on INTERNATIONAL PAPER WESTINGHOUSE ELECTRIC SOUTHERN RAILWAY

Copy May Be Had on Request

JAMES E. BENNETT & CO.

Members of All Principal Exchanges

407 N. 8th. Olive 966.

Fiction and Women's

MONDAY, FEBRUAR[Y]

James Dale, leadin[g] ... having a highly su... portation because o... in the photograph ... authorities term in... instructions from ... home. Dale is to h... follow her for atte...

The voice throug[h] ... Mussolini, his bro... pronouncements o... official.

ST. LOUIS POST-DISPATCH
DAILY MAGAZINE

James Dale, leading man of the new Galsworthy play, "Loyalties," now having a highly successful run in New York, who is threatened with deportation because of an attempt to bring Miss Ada Gladys Powell, shown in the photograph alongside his, to this country for what the immigration authorities term improper purposes. She was held on her arrival under instructions from her mother to the authorities and has been sent back home. Dale is to have a hearing this week to determine whether he shall follow her for attempting to violate the law. —Pacific & Atlantic photograph.

Judge Alton B. Parker, Democratic nominee for the presidency in 1904, and his bride, on their honeymoon at Miami, Fla. —Underwood & Underwood photograph.

Being armless is no handicap to Miss Martha Hale, a coed at the University of California, who uses her feet with almost as great facility as she could use hands if she had them. The photograph shows her taking a book from its case with her toes. —International photograph.

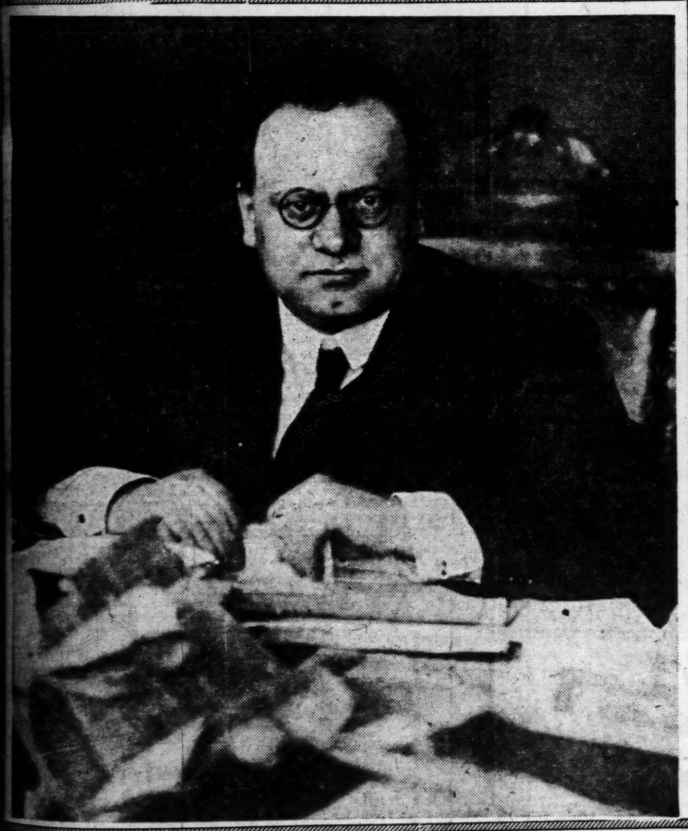

The voice through which Premier Mussolini speaks to Italy. Armand Mussolini, his brother, editor of a Milan paper, "Popolo d'Italia," whose pronouncements on governmental policies are accepted by his readers as official. —Wide World photograph.

Chief Amos Bear and Chief War Eagle of the six civilized tribes of Indians, who have begun suit in Philadelphia for a rich area of property in the heart of the city, which they claim is the rightful possession of their tribe. It is admitted that while the title is far from clearly invested in the Indian claimants every de facto owner since the time of Gov. William Penn has failed to erect a building on it through fear of being dispossessed. —International photograph.

To right: Another view of Cairo's new rail and river transfer plant showing towboat with barges anchored on one side of the wharf building and a train load of box car freight standing alongside the other. —Photograph by Stevenson, Cairo.

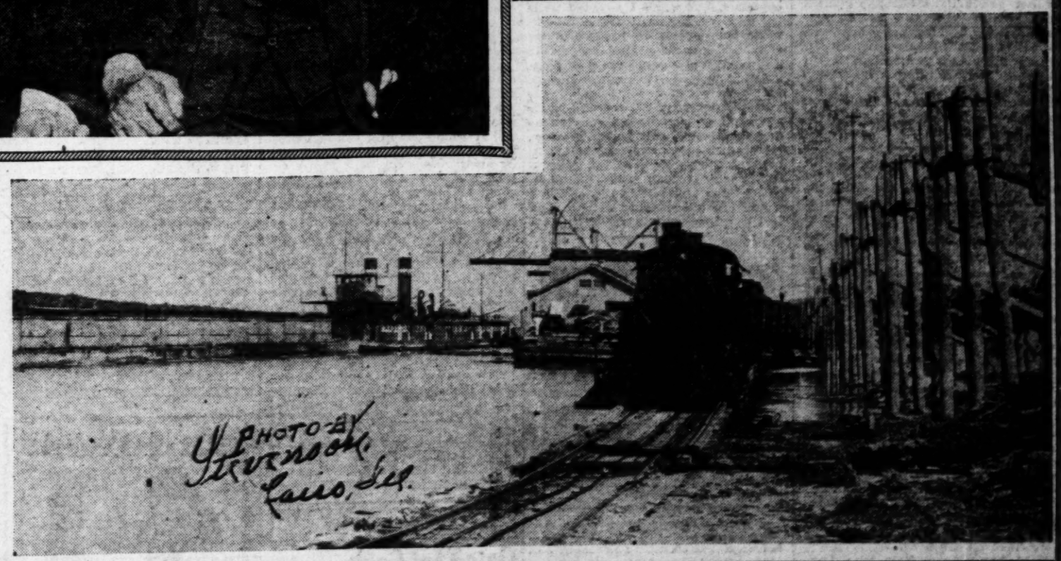

Below: Cairo, Ill., makes improvements to become a real river port. The photograph shows the wharfhouse and the special railroad track that has been built by which carload freight can be transferred easily and conveniently from box cars to the barges which are anchored at the water side of the wharf building. —Photograph by Stevenson, Cairo.

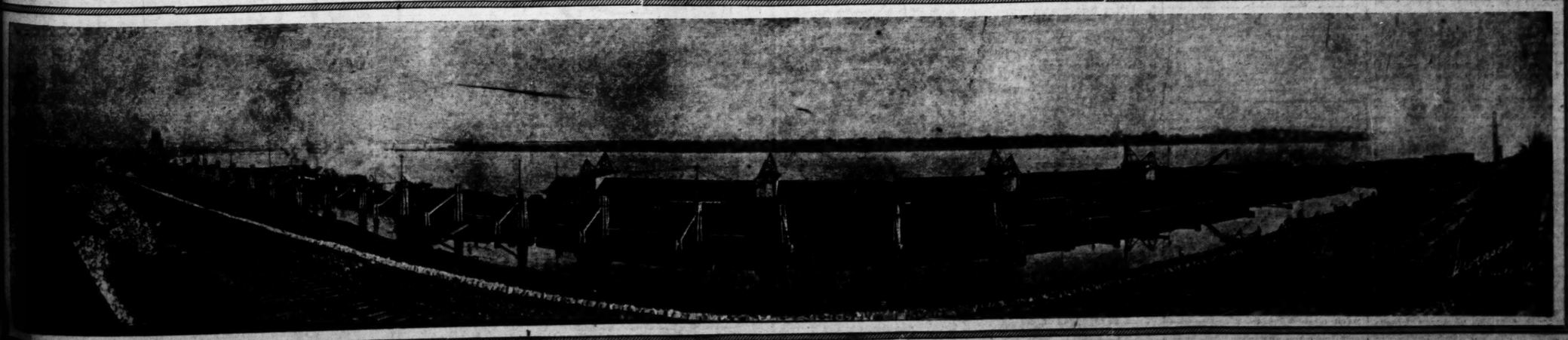

A DAILY DOUBLE PA

-- Temple Bailey to Write -- Book With Scene in St. Louis

Successful Writer Thinks City Has Much Romance and Other Suitable Material for Novel.

By MARQUERITE MARTYN.

THE most successful woman novelist now residing in St. Louis is Miss Temple Bailey, with six best sellers to her credit and a new book, "The Dim Lantern"—just off the press—which bids fair to outrank its predecessors in popularity.

MARQUERITE MARTYN

Many of her readers may have got the idea that Miss Bailey belongs to Washington, since the setting of so many of her books is in that locality and since she seems to know the permanent social life of the Capital. Most of her life has been spent in Washington, but since for several winters past she has done her most serious work here while making her home with a sister and brother-in-law, Mr. and Mrs. Paul V. Bunn, 501 Clara avenue, she has come to regard this as her official residence. She intends now to remove any erroneous impression with regard to her home by making the scene of her next book St. Louis.

"St. Louis, with its distinctive history and social traditions and its mixture of French and German ancestry, offers an attractive theme which I intend to try my hand at developing," said Miss Bailey in an interview the other day. "In our so-called materialistic America there is much romance that is yet unsung.

River Appeals to Her.

"The Middle West is barren of any tale of cities which swings to the tune of up-to-date swashbuckling events. The fact that men do not wear armor is no evidence of a lack of red blood. The duel is out, perhaps, but fighting is still in. We have doffed our swords for other weapons. But we remain tremendously pictorial. Bootleggers, Ku Klux—buccaneers, outlaws, pirates of the present mode! In St. Louis the status of the patron saint stands on a hill which overlooks a city packed full of possibilities for the writer with the seeing eye. It is practically undiscovered literary country. And the river, with its revived traffic, appeals to my imagination as a force to be reckoned with in future stories."

Miss Bailey's novels are to be classified as romances, pure and simple. She does not delve beneath the surface of things to discover seamyness and ugliness which seem to be the chief requisite of the realistic novel. At the same time, either her books must be realistic and true to life, or else real life is fuller of romance than it is credited with being, to account for the fact that not one of her productions but has elicited letters from unknown correspondents telling her that she has conceived situations identical with their own experiences. One correspondent wrote to tell her that in her "Mistress Anne" she had presented the problem with which he was confronted in situations that strikingly paralleled his own. He was a young doctor torn between the desire of his sweetheart that he take up his profession in her city and the duty which called him to carry on his father's work in a country community. He told the author how her solution of the problem in the book had convinced him of the course he should take. Much later, after he was married, he wrote again to tell her that his fiancee also had been convinced by "Mistress Anne" and to thank Temple Bailey for the book that really had been the instrument of bringing his love affair to a happy conclusion.

Possibly it is not that Miss Bailey chooses purely romantic material for her fiction, but that there is always romance in real life if we will look for it.

As a rule Miss Bailey's books deal with the modern young person, male and female, but whatever faults others everywhere are finding with the present generation, this author contends that fundamentally the instincts of youth are now the same as they have always been.

The heroine of "The Dim Lantern" is a bobbed-haired miss, given to colorful sports clothes, slang, a yearning for the good things of life which money will buy, a thoroughly modern girl. Her problem is to choose between a man of the world who is eager to shower the blessings of wealth upon her, and a lover returned from the wars, not yet rehabilitated in body and spirit.

Anyone who has read a Temple Bailey novel will guess that she makes the more romantic choice, whichever that may be.

Through many spirited episodes the author employs familiar modern incidentals such as Fords and limousines, a roadhouse, a newspaper scandal, a snob, sensation mongers, a double-dealing blonde stenographer, a social siren, all of which are divested to a great extent of their popular significance, and one is made to glimpse, at the same time, quiet, wholesome, homely scenes and perceive in all the principal participants in the several heart entanglements—whether in the speedier society of the Capital or the more leisurely life of its suburbs—a survival of the old-fashioned virtues and stability of character.

"There are extreme types, such as the Eloise and Adelaide," said Miss Bailey, commenting on two delineations in her new book. "There always has been, the frothy, frivolous woman, but there is no reason to stigmatize the whole trend of modern society because this type happens to make herself unduly conspicuous."

Miss Bailey, herself, is a living exponent of the idea that modern conditions and requirements are to be reconciled with the romantic mental attitude. When creating one of her tales of high romance, she rents an office in a skyscraper downtown and keeps regular working hours, observing all the rules of craftsmanship and efficiency a manufacturer does in the production of his output.

Drawn to talk of herself, she confessed to certain predilections and aversions, mostly the former, which seemed to the interviewer self-revealing.

"Perhaps because of my Massachusetts ancestry, I have a passion for the sea. My imagination is always thrilled by the sight of windfilled sails, or the thin line of smoke from some steamer plowing straight into a sunset or black against the moon. In a story of mine which appeared a year or two ago in Harper's Magazine I gave in condensed form what I should like to do some day in a book. My hero was a man of Viking ancestry, whose grandfather settled in Dakota. For two generations there was a suppressed longing for the sea, a longing which found its outlet in the grandfather in a feverish struggle for wealth, and in his son, in a neurotic tendency to drunkenness. The grandson, the hero of my story, was restored to normal thinking and to normal living by his return to the sea, his meeting with a woman who seemed an incarnation of the old Norse legends, and in his discovery of the hidden land."

"Color, clothes and conscience," Miss Bailey said, were the elements which most concern her in the weaving of a tale. And I know what she meant, for "The Dim Lantern" fairly glows with descriptions in color—orange color, like a leitmotif follows the heroine all through the book; she does not fail to clothe each character significantly, and almost symbolically; and it is certainly their individual consciences more than anything else which guide their destinies.

I had heard that Miss Bailey had not had the struggle many authors have to achieve recognition. After having sold a number of short stories, written for her own amusement, her first novel was asked for by a publisher, who had observed her facility with love stories.

"But there have been many discouraging moments," she averred. "My first stories won immediate acceptance, but when I adopted writing as a profession, I found that I must not depend on haphazard inspiration. I must perfect my art to a point where I could write with assurance once my theme was chosen.

"The secret of success lies, I am sure, in sincerity. Those who write out of their own honest convictions and from their own point of view, refusing to be in any way imitative, bring to the public the freshness and spontaneity which it demands. 'Think for yourself is the advice I would give all aspiring writers, 'and feel deeply what you write.'"

BIBLE THOUGHT —FOR TODAY—

Published for The BACK TO THE BIBLE Bureau

FREE FROM WANT:—The Lord is my shepherd; I shall not want.—Psalm 23:1.

Stewed Tomatoes With Noodles

STEW one-half dozen large ripe tomatoes until tender, rub through sieve. Add salt and pepper to taste, a little sugar and noodles. Cook for 15 minutes. Before serving dot top of dish with butter. Noodles—One egg well beaten, 1 tablespoon water, pinch of salt, flour for very stiff dough. Roll until very thin and dry. Let lie on board for one hour, then fold into narrow strip and cut very fine.

FIG CREAM PIE

COOK the crust first and add the fig filling made of two cups of milk, two eggs, two tablespoons of flour, a half cup of sugar, four tablespoons butter and lemon juice to taste (about a tablespoon) well mixed together. Have ready a cupful of finely chopped figs and when the crust is done place the figs in the crust and pour the above mixture over them and bake until set. When set, meringue may be added or the pie may be served with whipped cream.

A German woman named Christina Klingeman lived for nearly a week on bread and sausages as a stowaway on the steamship Pittsburg after it left Bremen.

How to Give a Charmingly-New Valentine Party

By WANDA BARTON

(Copyright, 1922.)

HAVE you ever eaten under the shade of a lollypop tree or trod the brown sugar paths of a marzepan garden? Probably you have not. St. Valentine's night is an excellent time to enjoy such a novel experience. This is how it is done:

Of course, if you have young people of your own, or can borrow some, you are going to have a St. Valentine's party. The sweet garden is the answer to the refreshment question.

First, have the carpenter make a round or oval table-top of convenient size. Cover it with paper padding and green cambric or felt. Now cover the top with moss and plant a small paper tree, two feet tall, firmly in the center of the table, with lollypop blossoms hanging from all its branches.

Next, shape garden beds by making brown-sugar paths in different directions like those in a real garden. Mark the corners with tiny gum-drop shrubs, growing sweetly in wee, green pots.

The mystery this garden produces is that everything is ripe at the same time, regardless of season or climate. There are a bed of yellow bananas, bunched like real ones, wonderful mushrooms, the reddest of radishes, greenest of peas, perky yellow carrots, cucumbers, top onions, lettuce, tomatoes, potatoes, Brussels sprouts, strawberries, apples and grapes, all harmoniously growing side by side.

Gum Drop Bouquets.

On a little bench under the tree are wonderful bouquets of gum-drop flowers, all edged with lace paper, one for every girl at the party.

In the paths are piles of candied rose and mint leaves, raked up with little gilt rakes by the most remarkable-looking raisin-and-fig gardeners with legs suspiciously like wishbones.

One unusual bed may be devoted to fat sausages and sauerkraut which grow cooked and ready to eat.

Little market baskets of the newest sweets are waiting to be carried off as souvenirs. But some one may ask, "Where does the produce come from?" From good candy shops that make a specialty of these marzepan novelties or from the depths of an almond paste can, with the aid of which the home artist may manage her coloring and modeling.

Dressed-up lollypops to hang on the tree are fascinating. They also may be purchased or dressed at home.

The garden may be mounted on a tea-wagon and brought in for the sweet course of a dinner, or may be a novel addition to evening refreshments.

Candy Flowers and Vines.

Candy flowers may be used and candy vines such as confectioners make can be trained over candy fences.

A nougat mountain may be covered with a filmy candy veil.

There is no end to the possibilities of the mystery garden. Young people adore it. Even if they do not care for the marzepan to eat, there may be other sweets that they will like. Almost every one loves candy, yet there is little effort put forth to serve it in unusual ways.

Invitations for the sweets party may be sent out in wee market baskets and take the form of a market list telling where the green things may be found, when they will be ripe and at what time they can be picked. Here is an opportunity for the family poet.

Of course, one plot should be devoted to hearts in all sizes—some with cracks and others with pieces broken off, either thin or fat, but all, ready to be exchanged for others that their owners desire. A St. Valentine's party without hearts would be unthinkable.

Dancing is likely to be the entertainment of the evening, though some mix it with games, either old-fashioned or new, listen in on a radio or even prefer games of hearts with suitable prizes.

The garden will be novel enough to set the conversational ball rolling and a novelty is always an asset.

Three young women employed at the Meteorological Office, in London, can claim to be the only women "weather clerks" in Great Britain.

ADVERTISEMENT

Oats That Cook in Five Minutes

Quaker Oats now come in two styles—the *Quick* and the regular.

Quick Quaker, perfected by our experts, is the quickest cooking oats in the world. It cooks to perfection in 3 to 5 minutes.

Both have that matchless flavor which has made Quaker Oats supreme. Both are flaked from queen grains only—just the rich, plump, flavory oats.

But in *Quick* Quaker the oats are cut before flaking. They are rolled very thin and partly cooked. So the flakes are smaller and thinner—that is all. And the small thin flakes cook quickly.

Tell your grocer which you want. If *Quick* Quaker, look for "Quick" on the label.

Quick Quaker Oats
Cook in 3 to 5 minutes

The Girl in the Corner Apartment

By May Christie.

Copyright, 1922, by the McClure Newspaper Syndicate.

XXIV.—MANEUVERING.

THE CHARACTERS.

CYNTHIA BRANT, country girl, living in a New York apartment she has inherited from an old lady she once befriended.

RUBY ALLISON, her gay and frivolous friend.

ALEC KERR, Ruby's fiance.

QUENTIN GRAY, an artist friend of Ruby.

AUNT ELLEN, who keeps house for Cynthia.

MURRAY STEWART, for whom Cynthia is working as a stenographer.

MRS. WAKELAND, friend and rich client of Stewart, who takes a fancy to Cynthia.

VIOLET JERROLD, friend of Murray's.

TODAY'S INSTALLMENT.

ALL this indifference on Murray's part added fuel to Violet's fire. She wasn't used to lack of enthusiasm in the men with whom she came in contract.

From Mrs. Wakeland she learned that the young man went to St. Thomas' nearly every Sunday morning.

So she made up a pretty little story, and telephoned it to him, in her very best, cooing, rather plaintive tones. She rang him up on Sunday morning, just about the time that he was going to start for church.

She was so disappointed, and would he do her a great, great favor? Please!

"That you, Miss Jerrold? What's the trouble?

"Oh, I'm so sorry to bother you with my foolish woes, but mother promised to take me to St. Thomas' this morning, to the service, and now she can't come, and I'm so disappointed! I just dote on music." (This was a fib, for Violet didn't know the difference between G sharp and B flat. She had no ear and no interest in music beyond the latest "jazz" for dancing parties.)

Ensued a pregnant pause.

The young woman hoped that Murray would offer to escort her.

But he did nothing of the sort.

Disappointment and a hint of petulance drove Violet further. She must come out into the open, and speak plainly. Oh, what a slow old idiot he was!

"I told mother that you're in the habit of going to the service, and she said—oh, please don't think me bold, but I'm so longing not to miss it—she said maybe you'd meet me there, and we could go in together."

Her listener hesitated.

Morning services in company with the fluffy Miss Violet was something he had never contemplated. Her presence would strike a discord, as it were.

And yet he couldn't tell her so.

And he had made his arrangements to go in any case. His hat and gloves were lying on the table, beside the telephone, waiting to be picked up.

He brought the dilemma to an end by saying, quickly and in a most business-like and unromantic tone, that he would meet her at the entrance of the building in half an hour's time.

Violet was cute enough to realize that a coquettish attitude would only make her lose the game.

Therefore, when he encountered her at the rendezvous she was meek and rather downcast.

During the service she took part in the responses with a fervor that surprised him, and made him think that perhaps he ought to revise his opinion of her.

And — luckily — she refrained from joining in the singing. For she had no "voice" and no ear.

But Murray didn't know that fact.

When they emerged into the sunlight of a spring morning he was better pleased with her than he had ever been before.

And when—unexpectedly and, so it seemed, spontaneously—she clung to him in the moving crowds that poured out of the church, and begged him timidly to get a taxi, to avoid the rush, he felt rather protective towards the frail little creature and bent his head down to reassure her, feeling himself a big strong fellow, and that it was a man's privilege to look after the weaker sex.

At that psychological moment, Cynthia had seen the pair, and, naturally, misunderstood.

But he was ignorant of the fact that Cynthia had seen him.

Violet, however, realized she had, and was correspondingly pleased.

As she sat in Mrs. Wakeland's drawing-room on that sunny afternoon, she decided in her own mind that if this pretty little miss from nowhere (people not in Violet's "set" invariably hailed from "nowhere") were setting her cap at Murray Stewart, she—the fascinating Violet Jerrold—would soon show her just how futile were her hopes.

She commenced a light and airy conversation with the young man, on a topic that definitely excluded Cynthia.

But, to her chagrin, she found him inattentive. He replied with monosyllables, and, at the first opportunity, turned his head away from her in Cynthia's direction.

She was left in the cold, where he was concerned.

Other people in the room were only too anxious to talk with her. Violet was the only child of fairly rich parents, and—despite her would-be babyish ways, which were merely assumed for effect—a leader in a certain younger set, with a certain amount of influence.

The woman she had snubbed on the church-going question was the only one, apart from Cynthia and Murray Stewart, who did not want to listen to her.

Meantime, the man on whom she'd set her wayward mind ("heart" would be an inappropriate term, for Violet didn't possess such a useless organ) had his back half turned to her, and was deep in conversation with the pretty miss from nowhere.

It was very galling knowledge. Especially after what she considered was the morning's success.

She strained her ears to hear what they were saying.

But she couldn't catch the words.

Twice did she attempt to direct the young man's attention. Her best efforts failed.

Miss Violet's smile, however, was more resolutely sweet than ever. She had noticed an amused gleam in the eyes of "Gerties," the woman she had snubbed. That was as a red rag to a bull.

Tomorrow: Paying Scores.

RICE PANCAKES

BEAT up an egg, and add one cup cooked rice and one cup of sour milk. Then put together and add one cup flour, one-half tablespoon soda, one-half teaspoon salt and one teaspoon sugar. In fall of year sweet cider and sugar makes a delightful change from the customary syrup.

THE ODDS?
4 to 1
AGAINST YOU

Pyorrhea imperils the teeth and health of four persons out of every five past forty and thousands younger. Nature warns you of its coming with bleeding gums. Take no chances; Act!

Brush your teeth with

Forhan's
FOR THE GUMS

More than a tooth paste —it checks Pyorrhea

35c and 60c in tubes

THREE SUGGESTIONS FOR

BY UNDERWOOD & UNDERWOOD

Left: Fashion's ... matelasse overblouse ... yellow.

Center: A black ... trimmed with coney ... lar and banding at ...

Right: This ... the collar and cuffs ...

HEROINES of HISTORY

Significant Incidents in the Lives of Famous Women

By MARK STUYVESANT

What Lady Grey's Royal Blood Brought the Nine Days' Queen

IF Lady Jane Grey had not been the great-granddaughter of King Henry VII., and the great-niece of Henry VIII., of England, she might have lived the wholesome, happy life of a young English girl.

But because she had this strain of royal blood in her veins her life was difficult and her death tragic.

Before Henry VII died he mentioned Lady Jane as a possible heir to the throne of England. This announcement fired her father, the Marquis of Dorset, with ambition. He really did not love his daughter very much. In her he saw only an instrument to elevate his position and increase his power.

To equip her properly to be a queen, the little girl's education was started. And it was a rigorous schooling through which she was obliged to struggle. There was not much time for play. She did not have the fun for which she naturally was hungry. Instead of romping and playing with her dolls, she spent hours in studying not only all the modern languages, but wrestling with Hebrew and even Chaldee.

Lady Jane had a natural social gift. When she was 10 years old, her beauty and charm won for her many friends at court. So attractive was this little lady that the Dowager Queen became fascinated with her and asked to have her attached to her person as a lady-in-waiting. Lady Jane remained in this office at court for several years.

When Lady Jane was 14 her tricky father was made Duke of Suffolk, and was summoned to court. He thought his charming daughter could help him. So Lady Jane went to court again.

At this time, another schemer was at court in the person of the Duke of Northumberland, the ... man in England. He ... liant Lady Grey, ... sibilities, and ... her as the wife of his ... He knew that this girl ... be Queen of England, ... be very convenient to ... in-law.

The marriage of the ... who did not love ... celebrated with ... ceremony in the ... VI.

Unfortunately for ... ward VI died seven ... marriage. Before his ... a document naming ... cessor.

But two other ... throne. They were ... Tudor, afterward ... Mary," and Elizabeth ... Virgin Queen." ... mentioned them ...

Mother, Henry VIII., the much ... King, had declared them ... mate.

Immediately on the King's death ... Jane's ambitious father ... -in-law urged her to accept the ... She had a presentiment that ... bring her nothing but sor ... and piteously begged to be a ... to decline it.

... Lady Jane's scheming rel ... wanted, and the coronation too ...

The result was war. Mary Tudor ... raised an army which ... Northumberland's ... Whipped and cornered, No ... land turned sheepishly a ... the powerful faction. He hi ... proclaimed Mary Queen.

... Jane and her boy husba ... tried and hurried into t ...

Genuine
BAYER
ASPIRIN

SAY "BAYER" when you buy. Insist!

Unless you see the "Bayer Cross" on tablets, you are not getting the genuine Bayer product prescribed by physicians over 23 years and proved safe by millions for

Colds	Headache
Toothache	Rheumatism
Neuritis	Lumbago
Neuralgia	Pain, Pain

Accept only "Bayer" package which contains proper directions.

Handy "Bayer" boxes of 12 tablets—Also bottles of 24 and 100—Druggists.

Aspirin is the trade mark of Bayer Manufacture of Monoaceticacidester of Salicylicacid

Your Children

like thousands of other children, just love Karo spread on sliced bread at meals and between meals.

There is a Karo for every palate and every meal:

1. *Golden Syrup—Blue Label Karo*
2. *Crystal White—Vanilla Flavor—Red Label Karo*
3. *Square Can—Green Label Karo—With Pure Maple Sugar*
4. *Imitation Maple Flavor—Orange Label Karo*

Karo Taffy

1 cup Brown Sugar
½ cup Karo, Red Label
1½ tablespoons Molasses
1 tablespoon Lemon Juice
½ teaspoon Lemon Flavoring

Cook sugar, Karo, Molasses and lemon juice until it forms a hard ball in cold water. Add flavoring. Pour into pan oiled with Mazola and pull when cold.

Corn Products Refining Co.
Dept. A
200 South 1st Street
St. Louis, Mo.

FREE Ask your grocer for recipe folder or Cook Book, or write to Corn Products Refining Co., Dept. A, Argo, Illinois

Karo

The Great American Syrup

ED. P
LI

Spray it o
imparts a
grance. Th
garden" p
soul of the

Use also t
LILAC T

Parfumer
ED. PINAUD BLD

SUGGES NS FOR SPRING

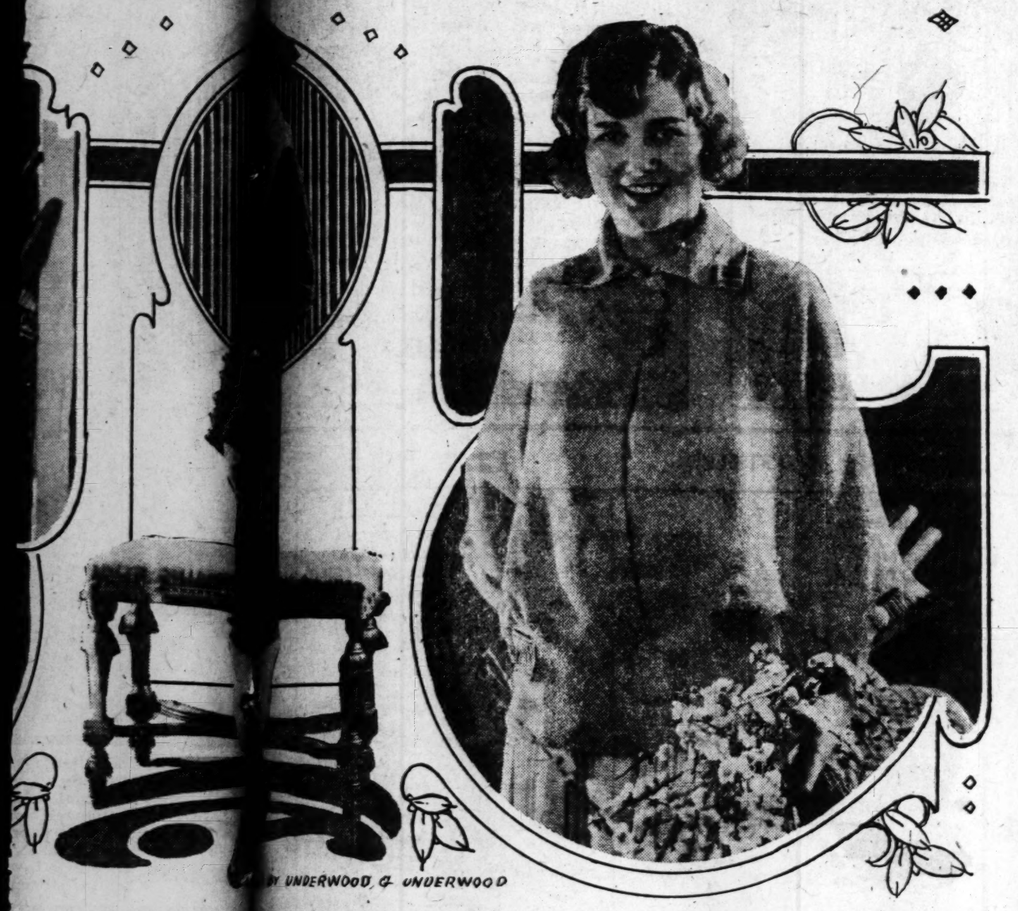

BY UNDERWOOD & UNDERWOOD

Left: Fashion's la own in this white cotton matelasse overblouse, ed pattern of black and yellow.

Center: A black sil p tied at the left hip and trimmed with cordings erial. White coney collar and banding at hem of luxury and smartness.

Right: This smart ioned of tan silk eponge, the collar and cuffs se colored braid.

Northumberland, the most man in England. He met liant Lady Grey, recognized sibilities, and immediately her as the wife of his son He knew that this girl might be Queen of England, and be very convenient to be in-law.

The marriage of these who did not love each celebrated with much ceremony in the palace of VI.

Unfortunately for Lady ward VI died seven weeks marriage. Before his death a document naming Jane cessor.

But two other women throne. They were his Tudor, afterward known Mary," and Elizabeth, fa Virgin Queen." Edward mentioned them as hei her, Henry VIII., the much d King, had declared them il mate.

ediately on the King's death, Jane's ambitious father and -in-law urged her to accept the She had a presentiment that d bring her nothing but sor and piteously begged to be al to decline it.

Lady Jane's scheming rela rted, and the coronation took

result was war. Mary Tudor's raised an army which was t. Northumberland's was Whipped and cornered, Nor land turned sheepishly and the powerful faction. He him claimed Mary Queen.

Jane and her boy husband ned and hurried into the Tower of London. They were swiftly convicted of treason and sentenced to be beheaded.

Jane had been a queen nine days when she was led out to face the headsman. She had tried so hard to do what was expected of her. She was a heroine even in her unjust and merciless death. She walked calmly to the scaffold. Even after she was blindfolded Lady Jane was brave. She groped around blindly, pitifully asking where the block was that she migh lay her head on it herself.

She was just 17 when she was executed on the same block which was wet with the blood of the boy to whom she had been married—and all because she happened to have royal blood in her veins.

SAVORY OYSTERS

DRAIN and dry three dozen freshly-opened oysters. Dip each oyster into a half-cupful of heavy cream, then into finely rolled and seasoned crumbs. Place the oysters on a well buttered baking pan and sprinkle them with finely minced bacon, dust them with paprika and place them in a hot oven for seven or eight minutes. Serve on a hot platter, garnished with toast sippets dipped in melted butter with lemon juice and a few drops of onion juice added to it. Sprinkle the oysters with chopped parsley.

The Return Home

By Thornton W. Burgess

Just home! That is enough for me.
Just home! It is the only place to be.
—Peter Rabbit.

WHILE the storm lasted Peter Rabbit, Mrs. Peter and Old Jed Thumper remained right where they were in a certain bramble-tangle in the Old Pasture. There was some protection in there and they didn't dare go out for a better place. You see, they didn't know where Shadow the Weasel might be. It was well for their peace of mind that they didn't know how close to them Shadow passed on his way to the Green Forest.

When the storm was over Peter and Mrs. Peter put their heads together and tried to decide what to do. Old Jed Thumper, the big gray rabbit who is the father of little Mrs. Peter, invited them to stay in the Old Pasture. Peter didn't want to stay there, but he didn't say so at once. You see, he thought that perhaps little Mrs. Peter would want to stay because it was there that she had lived until she met Peter. So he waited for her to speak first.

"I want to go home," said she. "I want to go home right away to the dear Old Briar Patch. Do you suppose it is safe for us to go right away, Peter?"

Peter scratched a long ear with a long hindfoot and made the tip of his wibbly little nose wabble very fast. "I really don't know, my dear," said he. "I guess it is as safe there as it is here, for the last we saw of Shadow the Weasel he was up here. Don't you want to stay here awhile, Fuzzy?"

Mrs. Peter shook her head most decidedly. "No," said she. "I don't. I'm homesick, if you want to know. Yes, sir, I'm homesick. Can't we start right now, Peter?"

Peter looked up at the sky, where stars were twinkling down brightly between scurrying clouds. "Well," said he, "if we really are going back I think the sooner we start the better. Reddy and Mrs. Fox and Old Man Coyote will be starting out hunting soon, if they haven't started out already. If you really want to go, my dear, follow me."

So they thanked Old Jed Thumper for his help in getting away from Shadow the Weasel, then started down through the Old Pasture. The snow was new and soft and they left quite deep tracks. When they reached the edge of the dear Old

Peter Rabbit led the way and little Mrs. Peter kept right at his heels.

Briar Patch Peter sat up and looked this way and looked that way. Mrs. Peter sat up and looked this way and looked that way. Between the edge of the Old Pasture and the dear Old Briar Patch there wasn't so much as a bush. It was all smooth, white and open. They would have to scamper across as fast as their legs could take them.

Peter led the way and little Mrs. Peter kept right at his heels. She was so close that sometimes the snow from his heels flew in her face. Nothing happened. They reached the dear Old Briar Patch safely. Mrs. Peter started to push past Peter. She was in a hurry to get in the dear Old Briar Patch, but Peter wouldn't let her. He insisted on going first, for fear there might be danger of some kind.

From end to end and side to side of the dear Old Briar Patch they hopped along their private little paths. Not a footprint was to be found in the soft, new snow. Then together they gave a gentle sigh of relief. How good it was to be home!

"There's no place like it, Peter. There's no place like it," whispered little Mrs. Peter. Peter agreed. But when he thought of what might have happened there had they not left it when they saw Shadow the Weasel coming, he shivered a little, and it wasn't cold that made him shiver.

(Copyright, 1923.)

RAISIN FRITTERS

SOAK one scant cup of grated stale sponge cake in one cupful of boiling milk and when cool, stir in one teaspoonful of cornstarch moistened with a little cold milk. Heat all together to the boiling point, remove from the fire and add a few grains of salt. Beat the yolks of three eggs until lemon-colored and blend with two tablespoonsful of powdered sugar. Add this to the cake mixture, whip in one tablespoonful of tart jelly, half a cupful of seeded raisins and the stiffly-whipped egg whites. Fry quickly by the large spoonful in deep hot fat and roll while hot in powdered sugar.

More than 25,000,000 acres of land are operated by women farmers in the United States.

MAXIMS OF A MODERN MAID

By MARGUERITE MOOERS MARSHALL

(Copyright, 1923.)

A WOMAN'S idea of making hay while the sun shines is to tell her husband that she really needs new dancing slippers and some sport things and an evening coat whenever he comes across peaceably with the price of a new hat.

Any normal woman would rather have her husband tell her a clever lie than hurt her feelings, but any normal husband's lies are so stupid that they make his wife suffer as much as the truth.

Yes, Dorothea, Nero was a terrible villain, but at least he probably didn't enrage all his friends by puttering. "The early morning is the best part of the day," and "I take a cold plunge three hundred and sixty-five days in the year."

In courtship, a woman magnifies her lover's virtues; after marriage, she sees them through the wrong end of the telescope.

"Women," mused the cynic, "are vain things—and still the grand-piano legs heroically appear in all the stockings with circular stripes, while all the longitudinal-striped ones are spoiled by the pipe-stems!"

It's odd, but not the most virtuous young man ever bothers to explain his preference for the "natural" complexion to the girl whose complexion is sallowly "natural"—and unattractive.

"Well," one imagines all the stingy husbands in creation enunciating, "if you'd had that stickpin you wanted you might have lost it the way the lady lost her five-hundred-thousand-dollar jewels. You women are that careless!"

When a woman scolds a man for not making more money, her anger is really directed, in nine cases out of ten, against the employers who fail to appreciate him. But they're out of reach—and HE'S handy!

In life's subway train the young keep right on falling in love—no matter how many disillusioned and elderly "guards" caution them to "watch their step."

When a man tells a woman that he is at her feet she immediately sets out to prove it by walking all over him.

Absolutely FREE Demonstration

Think of it! For a short time we have arranged to place the celebrated Coffield Electric Washer in your home on free demonstration, without any obligation whatever to you. TRY it on your daintiest pieces. SEE how thoroughly it washes the more soiled pieces. KNOW just how much the Coffield means in hundreds of thousands of homes.

This generous offer is necessarily for a short time only. So act quickly. Phone, write or call and we will deliver to you, without one penny's expense, one of our latest model Coffield Electric Washers. It is yours for one week. See how much it saves. Then, if you want the Coffield, PAY ONLY $2.50 DOWN. THE BALANCE IN EASY MONTHLY PAYMENTS.

—and furthermore you can keep it by paying only $2.50 down Balance in small monthly payments

Here is your opportunity to own the world's best washer on the easiest terms. But you must act quickly to avoid disappointment, as the offer may be withdrawn at any time.

Phone, write or call today and arrange for your free demonstration before these terms are withdrawn.

Modern Appliance Co.
(Successors to Missouri Vacuette Co.)
918-920 Pine St.
Olive 6914 Central 4259

Phone—Write or Come In—At Once

Coffield ELECTRIC WASHER
"Makes the prettiest cleanest clothes that ever came out of suds"

FOR SALE BY GOOD MERCHANTS EVERYWHERE
THE FOLLOWING ARE AUTHORIZED COFFIELD DEALERS:

DOWNTOWN
Hellrung & Grimm....Ninth and Washington Ave.
Steinmeyer Washing Machine Co....1104 Pine St.
SOUTH SIDE
Mark's Electric Appliance Co....2185 South Grand Ave.
Quality Hardware Store....4650 Virginia Ave.
Meramec Supply Co....3129 Meramec St.
Theile Hardware Co....3029 Cherokee St.
Krueger Hardware Co....2547 Arsenal St.
A. A. Otte Electric Co....2800 Gravois
Otto Wawers Hardware Co....504 Bates St.
Weisner Electric Co....1852 South Twelfth St.
WEST END
J. J. McLaughlin....3833 Easton Ave.
Murphy Electric Shop....5853 Delmar Ave.
Rabon Electric Co....6624 Delmar Ave.
Duke Electric Co....519 North Taylor Ave.
B. Knight Electric Co....1110 North Taylor Ave.
Eggers Electric Co....2842 Finney Ave.
Mutual Electric Co....1462 Hodiamont Ave.
Lloyd Bros. Electric Appliance Co....7407 Manchester Ave.
NORTH SIDE
R. G. Mueller & Co....3109 North Broadway
F. K. Becker & Son....5106 North Broadway
Jennings Sales Co....5342 Natural Bridge Rd.
Hellrung & Grimm....Sixteenth and Cass
OUT OF TOWN—MISSOURI
Coffield Agency (J. B. Clements, Prop.)....Festus, Mo.
The Electric Shop....Marceline, Mo.
Bruns Machine Co....St. Charles, Mo.
St. Johns Hardware Co....St. Johns, Mo.
OUT OF TOWN—ILLINOIS
Coffield Agency (Morris Lazeras, Prop.)....Herrin, Ill.
Coffield Agency (H. S. Morgan, Prop.)....Centralia, Ill.
Tibbetts & Co....Highland, Ill.
A. J. Kahle & Son....Granite City, Ill.
Eideman Sales Co....1111 Main St., Belleville, Ill.
Leo Ernst....Alton, Ill.

The best lunch for your boy

Thick, generous Enterprise sandwiches—full of Nature's finest nourishment and the rich, sun-ripened flavor or wholesome wheat—put plenty in your boy's lunch box!

Baked with Valier's Enterprise Flour, bread is the very best of food, not only for growing boys, but for every member of the family. For Enterprise comes from the choicest hard wheat—wheat whose sure strength becomes concentrated by a special, slow process of milling.

Consequently, Enterprise goes further than ordinary flour and is worth much more than it costs. Try a sack of Enterprise today.

Valier's
Enterprise Flour
"A Sack of Satisfaction"

Your Atomizer should always be filled with

ED. PINAUD'S LILAC

Spray it on your linen; it imparts a delightful fragrance. The "old-fashioned-garden" perfume with the soul of the French Lilac.

Use also the exquisite new LILAC TALC—ED. PINAUD'S.

Parfumerie ED. PINAUD
American Import Offices
ED. PINAUD BLDG. NEW YORK
ED. PINAUD'S American Import Office
ED. PINAUD Building, New York
announces a new creation from Paris
LILAC TALC
It's wonderful. Ask your dealer.

ST. LOUIS POST-DISPATCH
DAILY MAGAZINE

The Man on the Sandbox

by L. C. Davis

CASEY JONES IN WAR AND PEACE.

COME everybody if you want to know
About a soldier and his quest for dough;
Casey Jones was the doughboy's name,
In France and Flanders, boys, he won his fame.
The President said to Casey, "You can cease your moans,
We'll pay you with the interest on the British loans."
"I thank you kindly, sir," poor Casey said,
"We're going to get a bonus, but we'll all be dead."

CHORUS.

CASEY JONES, going to get a bonus,
Casey Jones, we'll all be dead.
Casey Jones, going to get a bonus,
And we're going to get a bonus, but we'll all be dead.

"Beer Less Than Cent a Glass in Berlin."

And it's not one-half of 1 per cent beer, either.

Widows are marrying in England at the rate of 2000 a month. Pretty soon there will not be a single widow left.

The widow who remarries gets a year's pension from the British Government. This applies to weed widows only. Grass widows don't count.

TOO TRUE.

AN open winter now and then
Is frowned upon by wiser men;
It means a large increase in ills
With corresponding doctor bills.

Don't forget that next Friday is fish day. Vote for the aquarium.

We notice that Charlie Chaplin doesn't wear his famous mustache in real life. He wears it only in reel life.

Bill Muldoon says that Jess Willard can't fight in New York. Or anywhere else some claim.

Johnny Wilson wants to fight Harry Greb for the light-heavyweight title while Harry wants to fight Johnny for the middleweight title. Why not split the difference and fight for the heavy middleweight title?

BRAIN FOOD.

Hocus: What are you going to do with the carrots?

Pocus: I'm going to feed 'em to my gold fish.

Hocus: How come?

Pocus: They're 18-karat gold fish.

GOING UP.

"To Try Everest Again."

Looks like those mountain climbers will never rest until they have climbed Mount Everest.

It's a poor guy, indeed, who can't make his mark in Germany.

The German mark has kept on falling until it has reached the point where there is no place to fall but off.

Rounding up talent for center field is one worry Manager Cobb of Detroit will not have to contend with for some time.

Frank Chance says that the Red Sox are through building the Yanks. Unless the Yanks should need some second-hand material for "roughing in."

THE EVOLUTION OF FLORA THE FLAPPER

MY FAVORITE STORIES
By IRVIN S. COBB.

AN ANSWER RIGHT OFF THE ICE.

JUST before he started on that famous Arctic expedition of his which was crowned with success, the late Admiral Robert E. Peary boarded a train at New Orleans. He settled down in the smoking compartment to enjoy a cigar. Presently there entered a rather self-sufficient young man who took the seat adjoining and, following a custom much in vogue on American railroad trains, proceeded to engage Peary in conversation.

"Well," he began, "I'm off on a long, hard trip."

"Yes? Is that so?" said Peary, politely.

"Yep. I go clear through to Louisville. Traveling far yourself?"

"Yes, a fair distance," said Peary.

"Well, I'm bound clear through to Louisville, as I was saying. Pretty tiresome trip, too—all the way through from New Orleans to Louisville."

"Probably so," agreed Perry.

"By the way," said the young chap, "you didn't tell me where you were going?"

"No," said Peary, "that's a fact; I didn't."

"Well, I don't suppose you're as used to traveling as I am," said the young fellow. "Whereabouts are you headed for, anyhow?"

"Me?" said Peary. "Oh, I'm going to the North Pole."

(Copyright, 1923.)

RUBBERS—By RUBE GOLDBERG

MUTT AND JEFF—IT WAS A SNAPPY TRY-OUT—By BUD FISHER

(Copyright, 1923, by H. C. Fischer. Registered U. S. Patent Office.)

WHEN A FELLER NEEDS A FRIEND—By BRIGGS (Copyright, 1923.)

SOME PEOPLE GO SOUTH DURING THE COLD SPELL.

METROPOLITAN MOVIES—By GENE CARR

VISITING DAY

AN ACCOMPLISHMENT MUCH TO BE DESIRED—By FONTAINE FOX
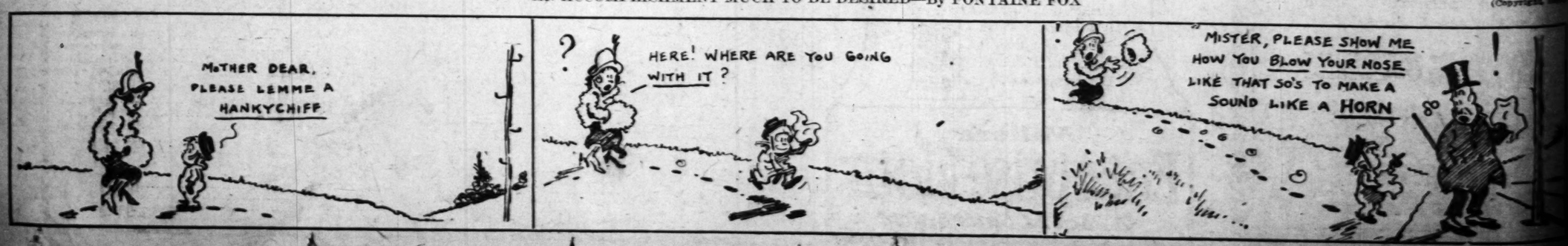
(Copyright, 1923.)